POWERS SENTENCED TO DIE ON MARCH 18

FOR CLASSIFIED ADS PHONE GRANT 5400

WEATHER—Increasing cloudiness tonight; Sunday cloudy, colder, snow or rain; lowest about 32.

Only Pittsburgh Newspaper Printing International News Service Dispatches.

Pittsburgh Sun-Telegraph

VOL. 9—NO. 132 22 PAGES SATURDAY, DECEMBER 12, 1931 THREE CENTS

WALL ST. CLOSE

MELLON, REED SPLIT OVER DEBT CUTS

Today

Something Stays Up.
Mrs. Patterson Announces.
War, Expensive Luxury.
Our Dollar Is Too Dear.

—By ARTHUR BRISBANE—

BALTIMORE, Dec. 12.

THIS IS written on the Pennsylvania Railroad train between Washington and Baltimore. Beautiful warm weather in this region. The giant airship Akron, a credit to the United States and to the Goodyear Company that made it, has been floating around the air above the Capitol, White House, Washington and Lincoln monuments, for hours.

Perhaps it comforts those that have been reading Wall street reports to know that SOMETHING will stay up.

MRS. ELEANOR PATTERSON, who owns one-quarter of the Chicago Tribune, and is editor of W. R. Hearst's Washington Herald, would like you to know that the Washington Sunday Herald in 10 months of this year has gained 231,195 lines of local advertising, as compared with 1930, while her two Sunday competitors have lost 135,454 and 118,276 lines respectively.

Editor Patterson is a good newspaper man, as is her brother, Joseph Medill Patterson. They inherited part of that from their grandfather, Joseph Medill, and the rest of it from their father, who long was publisher of the Chicago Tribune.

WAR DOES NOT PAY whether you lose or win, or, like ourselves, help others to win.

You shudder when you learn the national government this year will spend $4,219,000,000.

Of that amount nearly $3,000,000,000, or to be exact, $2,702,415,000 are SPENT FOR WARS PAST AND TO COME.

This year the people paid to veterans of former wars $947,243,000.

This amount will increase by tens of millions next year.

EVERYTHING THAT the government does, all its expenses, except the cost of war, cost this country $1,148,000,000 less than the war cost.

And still President Hoover has managed to cut more than $350,000,000 from the budget, in spite of the fact that war costs can't be touched.

PROF. FISCHER, of Yale, says "lack of leadership" is our trouble and the slump would be 90 per cent less violent if the late Mr. Strong were still head of the Federal Reserve Board.

This, with all respect for the learned professor, is difficult to accept.

MR. STRONG took advice and those that gave it are still alive. Why don't THEY diminish the slump by 90 per cent?

Mr. Strong couldn't miraculously change a small amount of gold monopolized by France and the United States into enough money to run the world's business.

Possibly, as Prof. Fischer says, "Henry Ford or Mr. Rockefeller and a few other persons big enough" might improve conditions. But they could not enable 1,000,000 human beings, without gold, to buy from this gold standard country.

UNTIL THE thousand million and more human beings that have no gold are able to produce money that we will accept, they cannot buy from us, and we cannot sell to them.

This writer, who was in Canada Thursday, was assured that Canadian importers must buy less and less from the United States, more and more from Britain. Our expensive money is beyond their reach.

Traveling from city to city, to big New York, you learn from the last edition of the Baltimore Evening News and other papers, what has been going on in the world. It is all fairly exciting.

ALBERT H. WIGGIN, head of the Chase National Bank, biggest in the world, is in Berlin, wondering what the Germans are going to do about money borrowed from private American citizens. You will learn that the Germans intend to do almost anything except PAY. The resourceful Germans have invented a new name for what we call "frozen funds."

Their expression is "standstill money." Intelligent Germans gathered in $1,500,000,000 of that standstill cash, and it will probably stand still where it is for a long time.

THE SUGGESTION in this column that it would be wise not to accept any statement about former Gov. Smith and the presidency without hearing from him, is verified by the news.

While Gov. Roosevelt was returning to New York City, former Gov. Smith was having luncheon with delegations and leaders from Massachusetts, New Jersey and Rhode Island, asking him to run for President in 1932 and guaranteeing to deliver delegates.

Mayor Frank Hague, of Jersey City, one of the leaders, can deliver what he promises.

FROM TOKIO, the Associated Press brings the news that the Japanese cabinet has resigned. In time of trouble, the army takes charge in Japan, deals directly with the Mikado and brushes aside the government of civilians. The Associated Press says that Japan's gold basis is endangered, and may be abandoned.

That is very sad for those in whose minds the gold standard is as important as the left hind foot of a graveyard rabbit.

OUR OWN particular kind of civilization is illustrated in the news from the federal prison in Leavenworth. Seven convicts

(Continued on Page Two, Col. One.)

DEATH DATE SET FOR POWERS

'Bluebeard' Execution on March 18 Ordered; Court Fixes Limit for Appeal

CLARKSBURG, W. Va., Dec. 12.—(AP.)—Harry F. Powers today was sentenced to die on the gallows at the penitentiary at Moundsville next March 18.

Judge John C. Southern imposed the extreme penalty after overruling a motion for a new trial filed by the defense Thursday when Powers was convicted of the first degree murder of Mrs. Dorothy Pressler Lemke, Northboro (Mass.) divorcee.

The judge, in his decision, declared:

"I have no changes to make in my previous rulings in this case."

He apparently referred to his rejection several weeks ago of a defense motion for a change of venue.

APPEAL LIMIT

The Judge specified the time of the execution as "between sunup and sundown."

The court gave Powers until March 1 to appeal to the Harrison County Circuit Court.

J. Ed Law, Powers' counsel, of-

(Continued on Page Two, Col. Two.)

11 SEAMEN LOST, RAFT SAVES 2

OSLO, Norway, Dec. 12.—(AP.)—Eleven British seamen, members of the crew of the German-owned trawler Venus, which sank off the Norwegian coast, were reported missing today, together with the trawler's commander, Capt. Visnaerotsky, and a German member of the crew.

MAALOEY, Norway, Dec. 12.—(AP.)—A raft bearing two desperate, half-frozen seamen and the bodies of four of their dead comrades drifted ashore near here today from an unidentified German steamer which grounded and sank quickly. The crew was said to have consisted of 32 men.

A motorboat set out to search for additional survivors. All of the members of the crew except the six on the raft were reported packed into two boats as the ship went down. A lifebuoy was picked up bearing the name Venus.

Police said the Coast Guard had been searching for a German trawler named Venus, suspected as a rum runner. The captain had the same name as the master of the vessel which was wrecked.

Kidnaped Boy Home, Suffers From Drugs

ROCKFORD, Ill., Dec. 12.—(INS.)—Still dazed from drugs, 9-year-old Kenneth Miller, was recovering yesterday while police searched for his abductors.

Suffering from exposure, the boy was returned to his home last night. His mother found him on the porch. He was kidnaped on his way home from school yesterday.

Crowds in Rome Welcome Gandhi

ROME, Dec. 12.—(INS.)—Mahatma Gandhi, en route home from the Indian conference in London, arrived here at 8:30 a. m. today and was greeted by a large crowd of admirers.

Gandhi said his short stay probably would prevent an interview with either Mussolini or the Pope.

Ex-Minister Guilty Of Killing Sailor Son

AUGUSTA, Ga., Dec. 12.—(AP.)—J. M. Williams, former Rochelle, Ga., minister, was found guilty today of the slaying of his 19-year-old sailor son, Raford Grady Williams. The jury recommended mercy, which means a life sentence will be imposed.

FOUR SAVED FROM FIRE; BOY HURT

Dogs Arouse Castle Shannon Neighbors; Parents, Two Sons Carried From Home

A family of four, trapped on the porch roof of their burning Castle Shannon home, were rescued at 2 a. m. today by neighbors who had been aroused by the barking of their two hunting dogs.

One boy, 7, was burned about the feet before he could be taken from the roof.

The house, a two-story frame at Havelock avenue and Broadway, was occupied by Joseph Bartosch, his wife and two sons, Joseph, Jr., 7, and Emil, 6. Bartosch was aroused by smoke, and when he found escape down the stairs cut off by fire and smoke, led his family to the porch roof. Emil was burned.

Meanwhile, Midge and Cricket, hounds of Thomas Melvin, across the street, were aroused by the glare of the fire from the burning house, and began barking.

Melvin and his son, Norman, 22, were awakened and ran to the rescue of the trapped family.

Firemen under Capt. Leo Schenot, of the Castle Shannon department, battled several hours before they subdued the flames. Loss was placed at $4,100.

FOUR ARRESTED AS INN ROBBERS

A robber gang, which police said was responsible for almost a score of holdups and robberies in the western end of the county, including the Thanksgiving Day raid on the Green Ball Inn, near Imperial, was under arrest today. Police said the four members had confessed to 12 robberies and holdups, after about $500 worth of plunder had been recovered.

The prisoners are Frank Bernhart, 21, and John Hart, 22, both of Glendale; Steve Longstrath, 23, and John King, 21, both of Carnegie. They were arrested by County Detective R. L. McMillen, Chief Christ Keisling, of Carnegie, and Chief E. M. Hartness, of Oakdale.

They were charged with highway robbery and robbery before Justice of the Peace A. W. McMillen, of Carnegie. Although Thomas Munday, proprietor of the Green Ball Inn, failed to identify any of the prisoners, police say Hart admitted the robbery.

Thieves Miss Loot At Garland Home

Thieves early last night jimmied a rear door to the home of Councilman Robert Garland, 5501 Baum boulevard, escaped without obtaining loot, accordiny to City Detectives William Bauer and Charles Seidel, after an investigation. The detectifes were assigned to the Garland home by Police Supt. Peter P. Walsh after Garland reported the attempted robbery to him.

King Scout Wounded While Loading Gun

MILWAUKEE, Dec. 12.—(AP.)—Dirk von Punessen, 24, a son of Baron Henri von Duesseldorf Punessen, of Rotterdam, Holland, holder of Boy Scoutdom's highest title—"King Scout," was probably fatally injured today by an accidental discharge of a pistol in a Scout troop quarters of the Tabernacle Church. Physicians said there is little hope for his recovery.

Leavenworth Prison Seethes After Daring Convict Flight Fatal to 3

Bloodhounds on Trail Of Mail Robber Who Escaped

International News Service.

LEAVENWORTH, Kan., Dec 12.—An ominous tension blanketed the "big house" today. It was the taut calm that followed the federal penitentiary's most violent insurrection, marked by the death of three fleeing convicts, the recapture of three others, the abduction and wounding of the warden and the disappearance of a seventh prisoner.

Beneath the still surface of military order official activity seethed as the authorities began gathering up the loose ends of the bloody outbreak. Several mysterious aspects of the prison break remained to be solved, not the least of which were:

1—Where and how did the six freedom-seeking convicts obtain their weapons?

2—Who shot and killed three of the escaping prisoners in a hotly besieged farmhouse, eight miles from the prison?

3—Who shot and wounded Warden Thomas B. White?

4—Where is Earl Thayer, the convict who was discovered missing in a checkup after the frustrated break?

The three fleeing convicts, surrounded and captured in a woods, were placed in heavy irons after their return to the prison. The men, Charles Berta, Stanley Brown and Tom Underwood, stubbornly refused in the face of a steady grilling, to reveal the man-

(Continued on Page Two, Col. Eight.)

N. Y.-Florida Train Wrecked, One Dies

WEST PALM BEACH, Fla., Dec. 12.—(AP.)—A Negro fireman was killed, an engineer seriously injured, and several passengers hurt last night when the northbound New York-Florida Limited of the Seaboard Air Line Railway collided with a freight train at Scott, 20 miles north of here.

GUARDS IN GUN-BATTLE WITH FELONS

Officers Firing on Farmhouse Where Escaped Convicts Hid

Telephoned Photo Copyright, 1931, by International Newsreel.

GUARDS, POLICEMEN ENTERING SECOND-FLOOR ROOM WHERE CONVICTS WERE BARRICADED

Prison guards entering the farmhouse room where the six escaped Leavenworth felons, their warden as hostage, had barricaded themselves. Three were found dead, three captured, the warden rescued. Notice the guns below and the rifle that one guard is dropping from the roof.

Telephoned Photo Copyright, 1931, by International Newsreel.

SCATTERED, HIDING GUARDS SNIPING INTO THE FARMHOUSE WHERE SIX ESCAPED CONVICTS BARRICADED THEMSELVES

SENATOR FOR PAYMENTS IN FULL

Stand Brings First Break With Secretary; Mills Asks Assurance to Europe

WASHINGTON, Dec. 12.—(AP.)—President Hoover day threw every energy into an intense struggle to bring the hostile Congress around to revision of the European war debts.

The spectacular outburst against further relief for Europe at the expense of this country, joined in by administration stalwarts as well as Democratic leaders, caused for the first time a break between Secretary Mellon and Senator Reed, of Pennsylvania. Mellon picked up the Hoover cause last night with an answer as severe as any he has made in his 11 years of exchanges with Congress. He said:

"What inteligent business man or banker would blindly refuse to investigate or to consider the altered circumstances of a debtor whose unsecured obligation he held?"

Today Mellon's under-secretary, Ogden Mills, asked Senate leaders of both parties to agree on a statement to European nations permitting them to suspend their debt payments due on Tuesday

(Continued on Page Two, Col. Six.)

WOODWARD OUT AGAINST DAVIS

PHILADELPHIA, Dec. 12.—(INS.)—George Woodward, state senator from the Germantown-Chestnut Hill district in Philadelphia, revealed today that he would oppose United States Senator James J. Davis in the next election. Dr. Woodward announced his plans in a whimsical article appearing in Pennsylvania Legislator, his own publication.

In the article he compared Davis to Goliath and himself to David with "a sling shot and five pebbles."

Dr. Woodward said his candidacy depended upon a number of things, which included the probable actions of former Senator George Wharton Pepper, William S. Vare and Brig. Gen. Smedley D. Butler. He said if any one of them decided to oppose Davis he would not be a candidate.

He intimated that he would take a firm stand against prohibition and not be "foggy like the former Secretary of Labor."

City Enjoys 'Spring' While Snow Looms

Springlike weather today, with the temperature in the fifties will give way to cloudy and colder tomorrow, likely followed by snow or rain tomorrow night, Forecaster W. S. Brotzman predicted.

Moderate weather prevailed over the Middle States but a rain belt in the Southwest was headed this way. Rivers were rising here as a result of yesterday's general rains, with prospect of an 18-foot peak stage here by tomorrow at the Point. Flood stage is 25 feet.

Monessen to Stage Sunday Relief Shows

CHARLEROI, Pa., Dec. 12.—Sunday movies for charity relief will be staged in Monessen on Sunday. Ministerial associations raised no objection.

Jane Addams Under Knife In Baltimore Hospital

BALTIMORE, Dec. 12.—(AP.)—Jane Addams, of Chicago, social worker and president for 15 years of the Women's International League for Peace and Freedom, underwent a major operation at Johns Hopkins Hospital here today.

The entrance of Miss Addams to the hospital was delayed a week by bronchial trouble—an affliction that has attacked the peace advocate anew each winter for the last decade. She is 71 years old.

Wednesday evening Miss Addams was informed she and Dr. Nicholas Murray Butler, of Columbia University had been awarded the 1931 Noble peace prize.

Torch Killer of Wife And Children Hangs

CANON CITY, Col., Dec. 12.—(AP.)—James V. Foster, Greeley (Col.) salesman, was hanged at the State Penitentiary last night for the torch murders of his wife and three children last May. When he confessed the crime he said:

"The devil told me to. I saw serpents — dragons — they told me to do it."

Stork Wins Hospital Race, Leaves Baby in Auto

The stork won a race with an automobile carrying Mrs. L. L. Lentz, 25, of 1407 Franklin avenue, Wilkinsburg, to Mercy Hospital today.

While her husband, a Westinghouse electrical engineer, was driving the machine, without regard for stop signals, a baby girl was born to Mrs. Lentz at 8:20 a. m.

Her sister, Mrs. P. A. Wymore, of Huntington, W. Va., by her side, ministered to her until they reached the hospital, where physicians and nurses took charge. Mother and baby were reported doing well.

Authoritative Writers Declare Soviet Five-Year Plan Is Doomed!

Exploding the Russian Bogey!

Soviet Plan Is Not a Menace To the Industries of America

TWO FULL PAGES IN THE MARCH OF EVENTS SECTION OF TOMORROW'S SUNDAY SUN-TELEGRAPH

HOOVER SUMS UP PROSPERITY PLANS, ASKS PUBLIC AID

RESTORE OLD JOBS, AIM OF PRESIDENT

Tax Raise, Relief Steps Stressed in Program; Non-Partisan Appeal Made

WASHINGTON, Dec. 12 —(AP.)— Every shoulder is wanted at the wheel by President Hoover in enacting, on a non-partisan basis, his entire domestic program for economic recovery.

He called in newspapermen last night, read them an incisive summary of everything he has proposed, told them he cared little about details but emphasized principles, and addressed through them an urgent plea to Congress and to the whole people to join in united action.

"Definite program for stopping the tide of deflation," was Mr. Hoover's estimate of his plans. He lumped together into a dozen short definitions the recommendations he made in his message to Congress, others he has expounded in months past. Some are in effect today, he said.

"The broad purpose of this program is to restore the old job, instead of create a made job, to help the worker at the desk as well as the bench, to restore their buying power for the farmers' products—in fact turn the processes of liquidation and deflation and start the country forward all along the line."

SEES PROBLEMS SOLVED

He told them America could by his program, solve its own difficulties to a large extent, regardless of what happened abroad.

The program he summed up included: Reduction of federal expenditures and temporary tax increase; united local unemployment relief; continued part time employment; strengthened federal land banks; credit assistance to home owners; partial return of deposits in closed banks; enlargement of federal reserve discount limits; the emergency reconstruction finance corporation; aid to railroads; new banking law safeguard to depositors; credit safeguards to banks themselves; and "maintenance of individual initiative and individual and community responsibility."

The President said his emergency relief commission would stand by through the winter but that almost every locality in the country had reported it could take care of its own indigent and unemployed. The appeal for local relief funds, he said, has met with a response unparalleled since the war.

BUILDING TO CONTINUE

The expenditure of more than $60,000,000 a month by the government on construction projects will go on, as its bit toward employment. Part time work, said the President, is giving aid to millions otherwise without resources.

Upon the reconstruction corporation Mr. Hoover said he depended to give new confidence to agriculture, industry and labor against paralyzing influences and shocks, and also to reopen credit channels which will assure normal working of the commercial fabric. He concluded:

"This program will affect favorably every man, woman and child—not a special class or any group. To re-establish normal functioning is the need of the hour."

Christmas Spirit At Homes of S. A.

The spirit of Santa Claus pervades the various Salvation Army centers these days as Pittsburgh's poor await the coming of Christmas. The settlement, day nursery, hospital and home and the industrial homes are caring for hundreds of persons, young, middle-aged, and old, who are all looking forward to the yuletide. Contributions and donations for the Christmas program are being received at the army headquarters, 425 Boulevard of the Allies.

Today

(Continued from Page One.)

kidnaped the warden, Thomas B. White, shot and seriously wounded him, throwing his body out on the road. Three of the convicts were killed or killed themselves. Three others were captured, another is still at liberty.

MAYOR WALKER returned to New York from his crusading trip to the coast in behalf of Tom Mooney, convicted of dynamiting a [illegible] parade. Organized labor met the Mayor at the railroad station and he was loudly cheered.

(Copyright, 1931, King Features Syndicate, Inc.)

PLUCKING HIS PLUMAGE -:- By Quin Hall

POWERS DEATH DATE SET

(Continued from Page One.)

fered no new argument on the motion for a new trial. He said:

"I don't care to enter into argument. I call attention to the objections made during the course of the trial. It is not necessary to go into them now."

He cited his motion for a change of venue and his motion for exclusion of the entire jury panel selected for the trial, as well as various objections raised during the trial.

Judge Southern replied:

"I gave the rulings careful consideration and have no different ruling to make now than I did then."

The court asked Powers:

"Does the defendant have anything further to say?"

Powers muttered something about "my counsel" which was taken to mean he had left the matter entirely to Law.

LEMKE DEATH

The state charged Powers slew Mrs. Lemke after luring her from her home on the pretext of marriage. He also was indicted for the slayings of Mrs. Asta Buick Eicher, Park Ridge (Ill.) widow, and her three children, but was tried only on the indictment involving Mrs. Lemke. At his trial the state contended he killed his victims "for profit."

Mrs. Lemke's body was uncovered August 28 from a drainage ditch near Powers' garage at Quiet Dell, where he was accused of putting to death his victims. The bodies of Mrs. Eicher and her children had been found the previous day in shallow graves.

Baking of Wales' Yule Pudding Begins

LONDON, Dec. 12 —(INS.)— The baking of the 10-ton Prince of Wales' Christmas pudding, made of ingredients from all of Britain's Dominions, was begun today.

More than 100,000 persons during the past two weeks have taken part in the stirring of the huge pudding, which is to be distributed in 10,000 packages for the unemployed.

Pittsburgh Sun-Telegraph
Vol. IX—No. 132.
Saturday, December 12, 1931.
Published evening and Sunday at the office of the Pittsburgh Sun-Telegraph, Telegraph Square, Pittsburgh, Pa. Price: Daily, 3 cents; Sunday, 10 cents.
Entered as second-class matter at the postoffice at Pittsburgh, Pa., under the Act of March 3, 1879.

FIND RADIO MAN GUILTY; 1 FREED

Lee Elton Spencer, 23, operator of radio station WOM, of Jeannette, Pa., was found guilty of violating the federal radio act, and Gene Entz, announcer, was acquitted in a sealed verdict read today before Judge R. M. Gibson in Federal Court. A third defendant, Charles J. Robinson, was acquitted on binding instructions of the court.

It was the first prosecution for alleged violation of the radio law in the Federal Court here. The defendants were charged with operating the station without a government permit or license of the Radio Commission.

THE WEATHER

Local Forecast.

Fair and colder tonight; Sunday increasing cloudiness and colder, followed by snow or rain. Lowest temperature about 32 degrees.

Hourly Temperatures.

12 midnight	50	9 a. m.	45
1 a. m.	50	10 a. m.	45
2 a. m.	50	11 a. m.	45
3 a. m.	50		
4 a. m.	50		
5 a. m.	50		
6 a. m.	51		
7 a. m.	50		
8 a. m.	49		

Sunrise today ... 7:36 Sunset today ... 4:52

Observations for the 24 hours ended at 8 o'clock this morning.

Time	Temp.	Hum.	Wind	Weather
8 a. m.	49	93	W 10	Cloudy

Temperature and Precipitation.

	1931	1930	1928	1927	1926	1925	1924	1923
High	45	55	57	48	48	57	53	57
Low	32	34	37	44	30	31	33	37
Mean	39	44	50	46	34	40	43	46
Precip.	T	.42	.00	.12	.09	T	.09	.00

Bulletin.

Observations taken by the United States Weather Bureau. The morning temperature readings were taken at 8 o'clock. The lowest temperature is for 12 hours ended at 8 o'clock this morning. Precipitation is for 24 hours ended at 8 o'clock this morning.

Station.	Temp. 8 a.m.	Pre. 24 hrs.	Station.	Temp. 8 a.m.	Pre. 24 hrs.
Atlanta	62	.62	Memphis	60	.00
Atl. City	54	.00	Montgom.	64	.00
Bismarck	24	.01	Montgom.	66	.02
Boise	20	.00	Nashville	62	.26
Boston	50	.40	New Orl.	66	.00
Buffalo	42	.02	New York	48	.02
Chicago	34	.04	Norfolk	58	.00
Cincinn.	44	.00	Oklahoma	44	.00
Cleveld.	42	.40	Parkburg	54	.61
Columbus	44	.42	Parry Sd.	40	.40
Denver	34	.00	Phoenix	54	.00
Des Moin.	28	.00	PITTSBG.	50	.00
Detroit	38	.04	Pt. Hur.	36	.00
Duluth	24	.00	St. Louis	48	.00
Eureka	60	.00	St. Paul	28	.00
Harrisbg.	44	.22	S. L. City	36	.00
Helena	6	.00	San Ant.	62	.00
Huron	4	.00	San Fran.	52	.12
Indianapolis	40	.00	Seattle	52	.00
Jacksville	66	.00	Spokane	32	.00
Kan. City	34	.00	Tampa	74	.00
Little Rk.	54	.00	Washgtn.	48	.00
Los Ang.	66	.04	Winnipeg	0	.00
Louisville	48	.10	Yellowstone Pk.	2	.06
Lynchbg.	56	.00	*Below zero.		

Weather Conditions.

The disturbance that produced the rain over this section yesterday is now over Eastern Ontario, and relatively high pressure overlies this section and westward over the northern and central plains. Low pressure areas are centered over Arizona and Saskatchewan. They are causing light snow over the mountains. Temperature changes were towards colder over most of the country. There is now cold weather, however, except over the border states east of the lakes and over the Rocky Mountain states.

River Conditions.

The rivers are rising slowly. Stage at Franklin is 4.1 feet. Lock No. 2, Pittsburgh, 11.9. Dam No. 4, 11.8. Dam No. 6, 12.1. Dam No. 10, 12.2, and Dam No. 12, 13.4. The dams are down.

JAPAN NAMES NEW PREMIER

TOKIO, Dec. 12. — (INS.) — After a series of conferences between representatives of the throne and leaders of Japan's political parties, Tsuyoshi Inukai, president of the Seiyukai (Conservative) party, tonight was named premier to succeed Reijiro Wakatsuki, resigned.

Inukai was called to the imperial palace at 8 p. m., and soon afterward official announcement of his designation was made.

The announcement came after Inukai and Wakatsuki had had individual interviews with Prince Saionji, elder statesman, acting in behalf of the throne.

THREE RAIDERS HELD IN HOME THEFT CASE

Two Drys, Constable Facing Hearing After Invasion Of McKees Rocks House

Two prohibition agents and a constable were held under $2,000 bail today pending a hearing tonight before Justice of the Peace Margaret Morgan, of Sewickley, following information sworn out by John Wojczechowski, of 235 Olivia street, McKees Rocks, charging his home was robbed after an entry had been forced by the trio armed with warrants.

The information, naming F. J. Kovacs, of Aleppo Township, a "roving" constable, and Prohibition Agents Charles W. Condon and George Fields, charged they forced entry to the house while Mrs. Wojczechowski and others were witnesses Thursday in Criminal Court. It was alleged that after the officers had searched the premises, a diamond and a signet ring, valued at $100 and $97 in cash, were missing.

Warrants were issued by Justice of the Peace Morgan charging forcible entry and larceny after a complaint was made to Chief of County Detectives George W. Murren. The three officers, who did not deny entering the house, said they stole nothing. They admitted they found nothing incriminating in the house.

TWO ARRESTS MADE IN RAIDS

Two persons were arrested after a distillery and two alleged bar-equipped speakeasies were searched by prohibition agents, according to reports to prohibition headquarters today.

Oscar Meiers was arrested when 26 pints of whisky and 30 gallons of beer were seized in Amanda street, agents said. The place had a 10-foot bar, the officers reported.

A. M. Bell was arrested when, according to the agents' report, a 10-foot bar was found in an establishment in South Diamond street. The raiders reported seizing two bottles of whisky and two barrels of beer. The distillery was reported found in a building in Halcomb street, Clairton, according to the agents, who said the place contained a 35-gallon still, 800 gallons of mash and 40 gallons of moonshine.

Germans Ban Talk By Soviet Official

DUSSELDORF, Dec. 12.—(AP.)—In accordance with the latest government decree, police banned a lecture today by Soviet Commissioner of Education Lunatscharski on the cultural development of Russia.

PLEASE HELP THE NEEDY?

Photo by Pittsburgh Sun-Telegraph.

MISS GLADYS WHITMORE .... PLEADING IN COLD AND RAIN

Miss Whitmore, one of the legion of Salvation Army lassies who have taken up their posts in downtown streets to plead the cause of the poor and needy. Christmas dinners for everyone is the aim.

ACTRESS IN PULPIT

She'll Appear in Christ M. E. Church

MISS GLADYS THORNTON ..... SHE'LL TELL OF POLLOCK

Miss Thornton, member of the cast of the Channing Pollock play showing in Pittsburgh next week, who'll mount the pulpit of Christ Methodist Episcopal Church, Center avenue, tomorrow night to tell of Pollock's stage ideals, read excerpts for the congregation.

MELLON, REED SPLIT ON DEBTS

(Continued from Page One.)

pending ratification of the one-year moratorium. Ratification of the moratorium by Tuesday is considered by Congress leaders to be out of the question.

Reed, high on the finance committee, last night joined Republican Leader Watson, in flat opposition to the Hoover proposal for recreation of the war debt commission.

Reed said he was "sorry" the President recommended reconstituting the war debts commission. He declared:

"I cannot agree with him on that question.

"We have revised our debts once on a basis of capacity to pay and have granted European nations great concessions. Creation of another commission would lead to a downward revision if not cancellation of the debt and I am against that."

Mellon's opening shot to congressional critics who said further debt revision meant cancellation was:

"The administration is opposed to cancellation. No recommendation made carries any such implication."

POINTS TO BRITAIN

The Secretary then pointed to Great Britain, "our best customer," as the outstanding example of why a cut in European debts is necessary. He said:

"With the pound sterling at par, the British treasury needs £32,800,000 in order to pay us $159,500,000. With the pound sterling at the rate at which it sold on December 10, 1931, it would take £48,100,000, or an increase of £15,300,000, or 47 per cent. Or, in other words, the burden on the British taxpayer is increased by almost one-half."

LONDON HAILS MELLON

LONDON, Dec. 12.—(AP.)—The war debt statement of Secretary Mellon made at Washington last night was prominently displayed at considerable length in London newspapers today. The Evening News said Secretary Mellon "again revealed himself as one of Great Britain's warmest sympathizers."

Friendly Society To Hold Communion

Corporate communion of the Girls' Friendly Society of Trinity Cathedral, to be followed by breakfast, will be celebrated tomorrow at 9 a. m. in the Cathedral, Sixth avenue.

CITY TO RETIRE MANY HORSES

Twenty-nine teams in the Bureau of Highways and Sewers will be abolished next year, if a tentative program outlined by City Council's Budget Committee today is carried to completion.

The horses will be supplanted by motor trucks and changes will be made in the operating personnel, Chairman W. Y. English said. Fifteen trucks will be substituted for the horse-drawn vehicles.

T. Lloyd Pillow, superintendent of the Highways and Sewers Bureau, asked Council for permission to order truck drivers to assist in loading materials on the vehicles as well as drive, if the new setup is adopted. Wages of truck drivers are $4.90 per day, while helpers receive $4.40.

Cuts on the 1932 budget, totaling $11,750, were made by Council's Budget Committee at its meeting yesterday. Of this amount $10,000 was for departmental postage. Under the new setup all letters will be posted from the Controller's office on the meter machine installed there several weeks ago.

Gore Seeks Prophecy In Old Senate Desk

WASHINGTON, Dec. 12.—(AP.)—Proof of a prophecy which has come true is being sought by Senator Gore, of Oklahoma. Ten years ago he scribbled a prediction that he would come back to the Senate and slipped it into a crack in his desk in the Senate Chamber. Now that he is back, he has asked the Sergeant-at-Arms to find the old desk to see if the slip of paper is still there.

Tough Wood Sought For Garner Gavel

SAN ANGELO, Tex., Dec. 12.—(AP.)—The toughest piece of mesquite in Western Texas is being sought as material for a new gavel for Speaker Garner. Although the new Congress is less than a week old, the Speaker has broken two gavels.

PRISON SEETHES AFTER BREAK FATAL TO 3

Bloodhounds Trail Convict Eluding Posses; Inquiry Into Source of Weapons Starts

(Continued from Page One.)

ner in which pistols, shotguns and ammunition were smuggled in to them. Nor would they disclose other details of the carefully conceived delivery plot which brought death to their three companions, Will Green, Grover C. Durrill and George Curtis.

GREEN RINGLEADER

Evidence emerging from the investigation thus far points to Green, 32, an Oklahoma City mail robber serving 25 years, as the leader and the most desperate of the desperadoes who created a reign of terror throughout the countryside as they fled from the prison trading bullets with pursuing posses.

It was Green who was believed to have shot Warden White when the official made an heroic attempt to wrest a shotgun from the convict's hands. It was Green who dealt out death to his fugitive comrades, Durrill and Curtis, and then destroyed his own life in the besieged farmhouse, according to the theory of Coroner Ted L. Sexton.

After a preliminary examination of the convicts' bodies, the coroner said all three had been killed by .38 caliber pistol bullets. Durrill and Curtis appeared to have been shot at close range. The wounds were in the ears. But the wound that spelled death to Green was just behind the ear, indicating suicide.

Left by his vicious abductors as dead, Warden White, who played the heroic lead in this drama of turmoil and death, was today reported improved at Cushing Hospital, where he was taken by possemen who found him lying beside the road. An emergency operation prevented the amputation of his left arm, physicians said.

SEEK FUGITIVE

Meanwhile, a search was organized for Thayer, the missing convict, who is 64 years old. Reinforced by United States Army troops from Fort Leavenworth, prison guards were searching the cell blocks for trace of the mysteriously vanished prisoner, who was committed to Leavenworth from Oklahoma City along with the three slain convicts. Bloodhounds were yelping and sniffing through the countryside in an effort to pick up his trail. Whether his escape was part of the delivery conspiracy was undetermined.

The death of the three convicts and the serious wounding of the warden were not the only casualties of the pursuit and gun battles which followed the escaping sextet's passage through the prison gates under the shield of Warden White and four convict clerks. Minor bullet wounds were also inflicted on Assistant Deputy Warden James Galvin, Prison Guard I. W. Mooney, one of the captured convicts and one of the possemen. Their injuries, however, were slight.

The prison's normal routine was suspended today, while armed soldiers and guards maintained a strict vigilance. Prisoners were kept in their cells. Work was called off.

At Cushing Hospital nobody was permitted to see or to speak to the wounded warden.

MAIL ROBBERS

The six convicts who engineered the mutiny were all convicted of mail robbery. The three who perished in the farmhouse were serving 25-year terms and had been in the prison six years and eight months. Berta, who was wounded before he and his two companions were captured, was serving 25 years from San Francisco. Brown, convicted in Fargo, N. D., was serving 15 years, while Underwood, convicted in Duluth, Minn., was serving a 25-year term.

The fleeing convicts split into two parties after they had commandeered three automobiles and one of them had shot Warden White, who pleaded for mercy for the occupants of a farmhouse. The prisoners ordered Elizabeth Gates and her brother, Joseph Gates, Jr., 18, to accompany them when the warden spoke up in their behalf. A few minutes later he tried to snatch a shotgun and was shot. The convicts then fled without taking their intended hostages.

Still on Auto, Rum Inside Brings Arrest of Trio

Three men were held by police after they are alleged to have attempted to drive a whisky laden automobile with a still strapped on the running board past a group of Sharpsburg policemen at Eleventh and Penn avenues, Sharpsburg, early today. The driver of the machine police said protested his arrest and led officers to a nearby dwelling where a 150-gallon still and a small quantity of whisky was confiscated.

According to police, Lieut. Rocco Belsito and Patrolmen Tony Domian, Mike Fitcher and Arnal Lavia were standing in Eleventh avenue when an automobile, driven by Biglio Pulambo, 46, of 211 Twelfth avenue, drove past with a portion of a still tied to the running board. He was stopped and 19 five-gallon cans of whisky were found in the machine, the officers declared.

Acting on information from Pulambo, who protested arrest, police raided a vacant dwelling in Wilson way and reported finding a 150-gallon still, five gallons of whisky and 35 barrels of mash.

Two companions of Pulambo, Edward Bougher, 32, and a brother, Patrick Bougher, were also held.

Squire Denies Forced Labor Charge of Ex-Prisoner

The charge that he required a prisoner awaiting a hearing to work on his lawn and automobile, recorded late yesterday in Common Pleas Court, increased the tribulations of Justice of the Peace John G. Metz, of Kennedy Township, accused a few days ago of extortion and conspiracy.

The latest charge is without precedent in this county. It was filed by Walter L. Painter, of Irwin, who averred in a civil suit against others that while he was detained in the Neville Island lockup last June he was required to work one day on the Metz lawn and one day on the Metz automobile.

Metz, asked about the charge today, decared:

"That fellow is a liar. I treated him like a good son. Not wanting to keep him in the lockup, I let him loaf around my place here and even gave him lunch. Another thing, I would not let anyone touch my automobile unless I knew he was an A-1 automobile mechanic."

Painter alleged he was arrested June 8 on an information before Metz charging him with larceny by bailee because of an unpaid bill of $41.30 for apparel bought in a downtown store. He was lodged in the Neville Island jail the four following nights, then discharged without a hearing with a threat, by Metz, of rearrest if the bill were not paid, Painter averred. The charge was withdrawn, he said, after he previously had attempted to return the apparel and the store refused to accept it.

Metz was not made a party to the civil suit, the defendants being Samuel Roth and David J. Bonwit, doing business as the Palace Credit Clothing Company, and William Alberts, company representative, alleged to have made the information.

In Today's Paper

All in a Day	Page 6
Church News	Page 4
Clubs	Page 5
Comics	Pages 20, 21
Daily Pattern	Page 15
Finance	Pages 10 to 12
High Speed Girl	Page 20
J. Fred Lissfelt	Page 5
Magazine, Fiction	Page 8
Paris Fashions	Page 5
Radio	Page 9
Society	Page 5
Sports	Pages 13, 14
Stage, Screen	Page 6
Walter Winchell	Page 6

LOVELORN WOMEN ASK 'AUCTION GIRL'S' AID TO FIND MATES

KANE DROWNING ACQUITTAL FORECAST

Verdict for Professor Seen After His Story on Stand; Love Letters Not Admitted

By DOROTHY DUCAS
International News Service.

HAMPTON, Va., Dec. 12.—Prof. Elisha Kent Kane, III, will be a free man tonight—or completely bowled over by an absolutely unexpected verdict.

As the last day of his trial for the murder of his wife, Jenny, opened, the husky University of Tennessee professor confidently waited for vindication.

Any verdict but "not guilty" will be a terrific surprise to him. He has not the faintest notion of conviction. He never had, but if he needed anything to bolster up his optimism he has received it in the faces of the jurors as he told his own story from the witness stand.

The 12 youngish men who are judging him were impressed with his tale, it was evident. They watched him with round, solemn eyes, leaning forward in their chairs. They asked no questions, they were a perfect audience.

ACQUITTAL FORECAST

Others than the professor believe the decision will be to acquit him.

Not only has the professor told a logical, plausible version of his actions on the beach that day when his wife tumbled off the rocks at Back River Lighthouse, but the commonwealth has failed to bring out any motive for a possible murder. That they hoped to do, of course, with the introduction of the "Betty" letters—the epistles Prof. Kane's alleged sweetheart wrote him talking about their future union.

The court ruled them out as evidence, not only once, but three times, for the prosecuting lawyers doggedly kept bringing them back, hoping to worry the court into changing his ruling.

DEFENSE STRENGTHENED

By a parade of character witnesses who told of extremely happy relations between the Kanes, by a series of medical experts who declared the professor's wife suffered from a heart malady, and by accounts of eyewitnesses on the beach and along the road from the beach to the Dixie Hospital, Hampton, who saw the professor rushing his wife to first aid, the defense was built up.

Unless surprises come from the lips of the prosecution's last rebuttal witnesses this morning, there remains nothing but routine summing up and the charge to the jury by Judge C. Vernon Spratley. It should not take the jury long to bring in its verdict.

The best the prosecution can hope for is that they fail to reach an agreement at all.

Fatally Sniped

Photo Copyright, 1931, by International.

MRS. GRACE GIULIANO

Mrs. Giuliano, 28, graduate nurse and bride of five months, fatally shot by a sniper while she was in her bath at West Orange, N. J. It was the second sniping case in West Orange.

SEEK MISSING SCHOOL BOY

Brady Shaffer, 13, of 115 Merritt avenue, Carrick, missing since December 7, when he left home to attend classes in South Hills High School, is being sought throughout the state by police co-operating with the Missing Persons Bureau here, it was said yesterday.

Brady, 13

The boy's parents were unable to explain his disappearance. He was wearing a sheepskin-lined black leather coat, brown sweater, light gray knickers, gray golf socks with a red figure, and black oxfords.

He was last heard of in Portersville, Pa., where it was said he spent Monday night in a hotel after telling the owners he was running away from an orphanage to relatives in Akron, O. When he left Portersville Tuesday he still had his school books in which were written his name and address.

HEIRESS-BRIDE BACKS MATE

MONTCLAIR, N. J., Dec. 12.—(AP.)—Mrs. Beatrice Barclay Pickerell, 15-year-old bride, remained in hiding today as her father, John C. Barclay, former vice president of the Western Union Telegraph Company, carried on his fight to keep her and her husband, Bevis, 29, apart by prison bars, if necessary.

Pickerell, owner of a small trucking business, is under arrest on two charges made by the father and based on the young couple's elopement last August. Barclay will be the principal witness and will prosecute Pickerell, he said today, "to the full extent of the law."

Mrs. Pickerell, her husband said, is determined to stay away from her parents' home, and will support him in any action he taken to insure their happiness together.

Pickerell, who rejoined his wife in Essex Fells after she left her father's house Monday night, walked into police headquarters today to "make himself available for questioning" about the charges made by Barclay. He and his wife had spent the night in East Orange, he said.

Motorists Protest Christmas Lights

FREEPORT, N. Y., Dec. 12.—(AP.)—Motorists driving through Freeport are protesting the municipal Christmas lights. They say the lines of alternate red and green bulbs make it impossible for them to pick out the traffic lights.

Short Will Filed In Camden County

CAMDEN, N. J., Dec. 12.—(AP.)—The shortest will ever filed for probate in Camden County is that of Oswald Cooper, who disposed of his estate in 12 words: "All I have or will have, I leave to my wife, Ida."

Woman Olympic Star Seeks Reno Divorce

SAN FRANCISCO, Dec. 12.—(AP.)—Ethel Catherwood McLaren, who holds the world's record for the woman's high jump, said today she plans to divorce James McLaren, of Toronto, and marry Byron Mitchell, 29, of San Francisco.

Mrs. McLaren said she had a divorce suit on file at Reno, Nev., and would go there soon to "finish it all up." Mitchell, who was a University of California crew star in 1926, corroborated her statement.

Schrader Reward Claims Solicited

NEW CASTLE, Pa., Dec. 12.—The Lawrence County Court has ordered that the $3,200 reward offered for the capture of Irene Schrader and W. Glenn Dague in connection with the shooting of Corp. Brady Paul in December, 1929, be paid over to the court and that those believing they had a claim for any part of the reward should file their reasons at once.

Picture Identifies Abandoned Child

NORFOLK, Va., Dec. 12.—(AP.)—Mrs. Nettie H. Swoveland, of Portsmouth, yesterday identified the 2-year-old boy, abandoned in a Baltimore hotel Sunday, as her grandson. The child's mother, Mrs. Swoveland said, is her daughter, who left her home last week and told her she was taking the baby to relatives in Richmond, Va.

WELFARE AIDES MAKE FINAL APPEAL

Leaders Despair of Raising $736,477 Necessary for Success of Relief Drive

Following five weeks of intensive solicitation to put over the campaign of the Welfare Fund and Allegheny County Emergency Association for nearly $6,000,000 for unemployment relief, officials today said there is little possibility of reaching the full amount.

With the closing meeting scheduled for Monday noon in William Penn Hotel, solicitors were working today in a final attempt to raise the balance of $736,477, matching dollar for dollar the $750,000 conditional offer made a week ago with the stipulation that the remainder be raised by the public.

DRIVE NEAR END

Declaring that the campaign will not be extended beyond the scheduled closing date, leaders expressed hope that the Monday reports will put the total past the five-and-a-half-million mark.

Pledges and increases yesterday were as follows: Reliance Life Insurance Company, $5,000 increased to $10,000; Reliance Life Employes' Association, $250; Reliance Life employes, $4,200; Eastman Kodak store employes, $145; City Deposit Bank and Trust Company, $500 increase; employes of the Peoples-Columbia Natural Gas Company, $7,000 increased to $7,250.

INCREASES REPORTED

Other increases, reported by the special gifts division, are: Mr. and Mrs. William P. Witherow, $4,000 to $5,000; Ralph E. Flinn, $4,000 to $5,000; William Walker, $1,200 to $1,500; J. E. MacCloskey, Jr., $1,000 to $1,250; Mrs. John M. Hansen, $1,000 to $1,250; Mrs. J. Hanson Rose, $1,000 to $1,200; Mr and Mrs. B. R. B. Townsend, $1,000 to $1,200; Mrs. Arthur B. Sheets, $500 to $600; Mr. and Mrs. N. McQuillen, $1,000 to $1,100; anonymous, $8,000 to $12,000; anonymous, $11,000 to $13,000.

Patrolman Sued, Accused of Beating

As the result of an unwarranted assault by a city policeman he was severely injured, Philip A. Banker, 7102 Butler street, alleged in a damage suit against Robert Kosmal, 3345 Milwaukee street, patrolman, filed in Common Pleas Court, Banker averred he left a drug store at Greenwood and Chislett streets November 1, last when Kosmal attacked him without cause and beat him over the head and body with his mace, fracturing his skull.

Stray Bullet Kills Man Hunting Deer

LYKENS, Pa., Dec. 12.—(AP.)—Albert J. Miller, 36, a miner of this place, was killed by a stray bullet while hunting deer in Powell's Valley, near here, yesterday. He is survived by his widow and two children.

West End Man Loses $55 in Street Holdup

Angelo Marino, of 1033 Weaver street, West End, reported to police last night that while he was walking in Walbridge street two young men with revolvers stopped him and fled after taking $55 from his pockets.

Estate to Sell Lord Derby Home

LONDON, Dec. 12.—(INS.)—Lord Derby's famous town residence in Stratford Place, known as Derby House, was for sale today, to effect further economies in the estate.

Well, Expert, How Would You Play This Hand?

Photo by Pittsburgh Sun-Telegraph

ELY CULBERTSON — SIDNEY LENZ — MRS. CULBERTSON — OSWALD JACOBY

A PAUSE TO COMPARE REJECTED HANDS IN THE "BRIDGE BATTLE OF THE CENTURY" . . . . A BIRD'S-EYE VIEW OF THE PLAY

2 GAS VICTIMS RECOVERING

Mrs. Helen McTighe, 46, and her son, John, 27, found unconscious in their home, 359 McKee place, last night, from gas poisoning, were recovering today.

Returning home from work, Miss Leona McTighe, 25, found her mother prostrate in her second floor bedroom. Her brother, John, summoned by Miss McTighe, fell unconscious on the stairway while attempting to assist his mother.

Miss McTighe called Oakland Police Station and Officers Robert Richmond and Joseph Shaner, with the aid of a crew from the Mine Safety Appliance Company, revived the woman and her son. Both were removed to Magee Hospital.

An obstruction in the flue from the hot air furnace in the home was said by police to have caused gases to radiate through the rooms.

Lenz Boosts Bridge Lead

NEW YORK, Dec. 12.—(INS.)—With their margin increased 3,055 points by five and one-half hours play last night, Sidney S. Lenz and Oswald Jacoby today led Mr. and Mrs. Culbertson by 5,650 points at the end of the twelfth rubber of their 150-rubber contract bridge match.

At the end of the first hand of the final rubber, Lenz and Jacoby were ahead by 7,030 points, but suffered setbacks during the remaining play.

By MRS. JOSEPHINE CULBERTSON
World's Greatest Woman Bridge Player
(Copyright, 1931, by International News Service.)

The last rubber in last night's session of our match against Mr. Lenz and Mr. Jacoby was one of my most interesting experiences at the bridge table. My husband engaged in a bidding duel with our opponents which resulted in our scoring more than 2,000 in sets. The rubber ended with a plus 600 for us, although technically it was won by our opponents. This is all the more remarkable in view of the fact that our opponents opened the rubber by bidding and making one of their numerous slams.

Both Mr. Lenz and Mr. Jacoby seemed to be extraordinarily excited by the fact that they had raised their net score to 7,030 points as the result of their lay-down slam and began to make rather incautious bids. Apparently Ely detected their state of mind and with a series of adroit feints and counter thrusts, timed beautifully when our opponents were off guard, he scored many a "touch."

GENIUS, ERRORS MIXED

In spite of his brilliant bidding and play on this last rubber, Ely was below his usual standing. He was a top and bottom player. During the evening he made three costly errors. His play might be summarized in the following equation:

Costly errors and genius in spots equals the under-average.

I make bold to criticize my husband because, alas, my errors were even more costly.

For instance, I managed to make a lead out of turn against a slam declaration. Opponents, according to the rules, forced my partner to lead a suit of their own choosing and, as a result, a little slam was made by them which could never have been made had I not been so anxious to show my ace of hearts—the only good card I had.

Against another game contract by opponents I suddenly got frightened right in the middle of the hand and started to swap horses—I mean suits. As a result another beautiful wasted ace was photographed by the press and is now adorning my drawing room.

COSTLY MISTAKES

It is true our errors were few, but they were very costly and too well distributed. The errors of our opponents were quite numerous, but they could easily afford them. They were riding on the crest of the wave, with honors galore. In fact, I believe they were a bit demoralized by their good fortune.

The following hand is an illustration: Dealer North. South vulnerable.

NORTH (Mr. Lenz)	
Spades—A-10-9-3.	
Hearts—Q-7-6.	
Diamonds—K-Q-8.	
Clubs—Q-3-2.	
WEST (Mr. Culbertson)	**EAST (Mrs. Culbertson)**
Spades—Q-8-4.	Spades—Q-7-6-5-2.
Hearts—9-3.	Hearts—A-K-J-8-2.
Diamonds—J-10-9-2.	Diamonds—5-4.
Clubs—K-J-5-4.	Clubs—8.

SOUTH (Mr. Jacoby)	
Spades—J.	
Hearts—10-5-4.	
Diamonds—A-7-6-3.	
Clubs—A-10-9-7-6.	

The bidding:

SOUTH	WEST	NORTH	EAST
2 clubs	Pass	1 N. T.	Pass
Double	Pass	2 hearts	2 hearts
Pass	Double	2 N. T.	Pass
Pass	Pass	Pass	Pass

I consider my pass to Mr. Lenz's no-trump bid better strategy than a bid of either suit. I was lying in wait for more no-trump bidding from our opponents, who were vulnerable and subject therefore to severe penalties if we could set them. When, however, Mr. Jacoby bid two clubs I bid two hearts. Mr. Jacoby's double was for penalties, and Mr. Lenz's take-out was fortunate for us, as we could have been penalized. Instead, opponents lost 600 points.

We also scored a fine result on the eighth hand of this last rubber.

CULBERTSON SLAM BID

We bid and made our first slam on the one hundred forty-first deal. It was significant in a number of ways. It was the first opening forcing bid of two in a suit by either my partner or myself. To reach the only makable slam, in clubs, it was necessary for my husband to give up 150 points for his four aces. The distribution of the hand so clearly indicated a suit declaration, however, that this was no sacrifice at all. A slam could not have been at no-trump, as a study of the hand clearly reveals.

Dealer North. North-South vulnerable.

NORTH (Mr. Lenz)	
Spades—J-7-6-2.	
Hearts—Q-8.	
Diamonds—10-8-6-5-4.	
Clubs—7-2.	
WEST (Mr. Culbertson)	**EAST (Mrs. Culbertson)**
Spades—A-4-3.	Spades—9.
Hearts—A-J.	Hearts—9-7-6-3-2.
Diamonds—A-K-Q-9-7.	Diamonds—3.
Clubs—A-Q-5.	Clubs—K-J-9-8-6-4.

SOUTH (Mr. Jacoby)	
Spades—K-Q-10-8-5.	
Hearts—K-10-4-3.	
Diamonds—J-2.	
Clubs—10-3.	

The bidding:

SOUTH	WEST	NORTH	EAST
Pass	2 diamonds	Pass	Pass
Pass	2 diamonds	Pass	3 no-trump
Pass	6 clubs	Pass	Pass
Pass			

MANY REQUEST NAMES OF MEN WHO REPLY

List of Husband Seekers Reduced When Beechview Entrant Withdraws Offer

There's one less bride on the "auction block" today—but a lot of "chiselers" are seeking, as they say in the rackets, "to be cut in."

Marguerite Lennon, 18, of 1400 Hampshire avenue, Beechview, announced she had withdrawn her offer to marry any "respectable" American man who would pay her parents $10,000.

Mary H. Clowes, ex-waitress of New Eagle, who started all this auction business—perhaps, in view of the modern bridge trend it should be called contract—revealed that she had received dozens of letters from women who want to avoid publicity, but are anxious to find husbands, asking her to give them the names of some of the 365 men who have answered her offer.

Even men are seeking to "crash the gate" on Miss Clowes' idea, she disclosed, exhibiting a letter in which an ambitious male offered to find her a husband with $10,000 if she would pay him a 10 per cent commission.

Miss Lennon made her proposal a week ago today and has received scores of offers, several from men who wrote that they had money in surplus of the requirement and offered reliable references as to their character. Marguerite explained:

"When I did it, I thought it was a good way to carry the family over the depression. So many of my friends — and dozens of people I've never even met—have telephoned me, though, asking me not to do it, that I've decided to give it up.

"I thought perhaps some one would read about my being unable to find a job and give me one. Then I could give up the marrying idea.

"But now my brother-in-law has a job; he got it late the same day I made my offer and my father, of course, is working, so I don't see any use in my going through with it."

Mr. and Mrs. Edward J. Lennon, Marguerite's parents, who knew nothing of her plan until they read of it in the newspapers, said they were glad she had changed her mind.

DREAM KILLER'S PLEA ASSAILED

KINGWOOD, W. Va., Dec. 12.—(AP.)—Pale and trembling, Mrs. Evelyn Harader, so-called Clifton Mills "dream slayer," charged with shooting the village postmaster, Cecil Michael, heard Dr. A. G. Defoe, Bruceton physician, shout from the witness stand that he believed her sane.

Dr. Defoe's outburst came in the midst of an extended verbal exchange between attorneys over technicalities. Dr. Defoe previously had testified he could not say whether the defendant was sane; that he suspected she was insincere and feigning. Called in rebuttal for the state, the physician said observation and study of the woman had resulted in his conclusion that she was not insane.

Mrs. Harader buried her face in a handkerchief as she listened to more than a dozen rebuttal witnesses, most of them her neighbors, state for the prosecution that they thought her sane.

The widow of the postmaster, one of the closing witnesses for the prosecution, expressed the same opinion.

Band of 8 Arrested In Auto Looting

Eight men, believed by detectives to comprise a band specializing in stealing merchandise from parked automobiles, were arrested in a hotel at First avenue and Smithfield street by Detectives Walter Monahan and Frank Morgan early today, and held at Central Station as suspicious persons for a hearing.

They gave their names as Louis Funari, 27, of California, Pa.; Herbert Klein, 30, of Mt. Troy road; George Perich, 26, of 2802 Carey way; Joseph Volin, 22, of Franklin, N. J.; Nick Buratti, 21, of Imperial; George Donley, 21, of Youngstown, O.; Joseph Kirk, 22, of 81 Congress street, and Frank Klomser, 18, of 1025 Forbes street.

Mate Abused Baby, Wife Says in Suit

Charging her husband was jealous of their baby from the day it was born and abused them both, Mrs. Thelma Violet Steiner, 30, 525 Stanford avenue, West View, was granted a divorce by Judge Elder W. Marshall in Common Pleas Court from Percy Edward Steiner, 31, 538 Novelty street, railroad signalman. They were married December 22, 1921.

Dentist Kills Self With Gas in Office

SCRANTON, Pa., Dec. 12.—(AP.)—Dr. L. E. Newman, 51, a dentist, ended his life by inhaling illuminating gas in his office yesterday. Associates said he had been in ill health for some time.

LADS SAVED FROM FIRE, FOOT BURNED

Photo by Pittsburgh Sun-Telegraph

EMIL, 6 (LEFT), SYMPATHIZING WITH BROTHER JOE, JR., 7, ABOUT HIS BURNED FOOT

The floors were so hot as just-awakened Emil and Joe Bartosch were rescued from their burning Castle Shannon home, a frame structure, that Joe suffered painful burns on his foot.

More Good News!
"The Bungle Family"
By Tuthill
Famous in the Comic Strips, Comes to Readers of the
SUNDAY SUN-TELEGRAPH
In Colors Tomorrow
Extra! There's a big new issue of those Funny Comic Stamps in Tomorrow's Comic Weekly

Bride, Glad Suicide Was Hoax, to Welcome Piazza

Lena, the pretty 17-year-old bride of Philip Piazza, 19, with an engaging smile, said last night she would welcome home her husband when he returns Monday night from California.

Piazza, for whom the Allegheny River was dragged for two days and who was believed dead in a racket war here, was recently located in Mountain View, Cal. He told police there yesterday that he had abandoned his car on the Sixteenth Street Bridge to give the impression that he was a suicide. He said he didn't know why he did it.

First indication that Piazza was safe came from him in a telegram last Monday, his bride's birthday. She is delighted to know he is safe, and is anxiously awaiting his return Monday night.

Missing Opera Singer Left Many Debts; Seek Lawyer

NEW YORK, Dec. 12.—(INS.)—Still unsolved today was the enigmatic disappearance of Mme. Santa Biondo, Metropolitan Opera soprano, who vanished just before she was to have made her first appearance in a major role on the Metropolitan stage.

Her husband, Salvatore Muzzullo, came here from New Haven, Conn., to aid police in the search.

Tangled financial affairs may have been the motive for Mme. Biondo's sudden disappearance. Detectives learned she owed personal debts of about $30,000, while an attorney now sought was to be questioned about a reported loss of $40,000 of her money through stock market investments.

Friends were unable to explain the notes Mme. Biondo left, in which she said that she had "lived a life of lies" and would seek death "in the waters."

HIGH MASS MARKS SISTERS OF MERCY CENTENARY FETE

BISHOP BOYLE OFFICIATES AS CELEBRANT

Students Depict Founding And Development of Order By Presenting Tableaux

The centenary of the Sisters of Mercy, observed here during the past three days, today included the celebration of pontifical high mass by the Rt. Rev. Hugh C. Boyle, bishop of the Pittsburgh diocese, in St. Agnes' Church, Fifth avenue and Robinson street.

A procession of sisters from the mother house, students of Mt. Mercy College and the Academy of Our Lady of Mercy, nurses and parish school children preceded the mass.

Assisting Bishop Boyle were Msgr. Stephen Walsh, Revs. Michael Hegerich, Jerome D. Hannan and Matthew Yanosek.

At 4 o'clock solemn benediction is scheduled in St. Mary's chapel on the campus.

The anniversary observation will continue tomorrow with a solemn high mass in the Sacred Heart Church, while Monday morning ground will be broken for the new activities building at the school.

The students of the academy yesterday presented a four-scene tableaux showing the highlights of the founding and development of the order. The scenes depicted the founding of the Sisters of Mercy 100 years ago by Mother Catherine McAuley in Ireland; its spread to this and other countries, and the service of the sisters in works of mercy and education.

One of the scenes of the tableaux portrayed the Vicksburg epidemic, when the Mercy sisters attended the sick and played a heroic part in nursing the stricken people.

The performances were given in the nurses' home, Mercy Hospital.

Students who played leading roles in the pageant were Sallie Keener, Estelle Koughan, Mary Gearing, while many others assisted.

DEPICTING NUNS' HISTORY

Photo by Pittsburgh Sun-Telegraph.

MISS SALLIE KEENER MISS NANCY NEWINGHAM MISS FRANCES O'LAUGHLIN

Students of the Academy of Our Lady of Mercy, Fifth avenue, in a tableaux depicting highlights in the century of existence of Sisters of Mercy. Miss Keener's the "Spirit of Mercy."

Emory Bible Class To Mark 21st Year With Dinner Fete

Homestead Revival Services to End

Closing services in the Homestead Gospel Tabernacle will be held tomorrow. Evangelist Archie Wymore, of Orr on, will be in charge of the services, in which special music will be presented. Services tonight will include the men's quartet of McKeesport. H. I. Miller will be in charge of the music in all services.

Women of Church Will Serve Banquet

Emory Brotherhood Bible Class, regarded as one of the largest classes of men in the country, will hold its twenty-first anniversary banquet and entertainment Tuesday night in the Brotherhood room.

The women of the church will serve the banquet, and class officers for the coming year will be installed. Speakers will be the Rev. M. B. Fuller, pastor of the Emory Church, and the Rev. Burr McKnight, superintendent of the McKeesport District of the Pittsburgh Conference. A. K. Rowswell will be toastmaster. The retiring president is R. A. McNeillie, and the incoming officers will be J. W. Johnston, president; Thomas H. Rowswell, secretary, and Edward G. Smith, treasurer.

'CRUSADE DAY' ARRANGED

"Crusade Day" will be discussed Tuesday afternoon at the meeting of the Perrysville Avenue W. C. T. U. in the North End Methodist Episcopal Church, Bonvue street. The Rev. H. M. Carnahan, pastor, will be the speaker, and Mrs. G. L. Bulson will be chairman of the meeting. Mrs. L. M. Moyer will be soloist.

Wilkinsburg Church To Present Cantata

A candle light service, in which Maunder's Christmas cantata, "Bethlehem," will be presented, is scheduled for tomorrow night in the Second Presbyterian Church, South avenue and Mulberry street, Wilkinsburg. Ruth McGowan Craig, organist, will precede the service with a short recital of Christmas organ music. G. Paul Moore will direct the chorus work.

CHURCH OPENS REVIVAL

After an absence of three weeks, the Rev. C. C. Crawford, county evangelist of the Christian Churches, will return tomorrow morning to the pulpit of the Shadeland Avenue Christian Church, Shadeland avenue and Dickson street, North Side.

This will be the beginning of an extensive evangelistic drive in the church, during which time the Rev. Crawford will be the acting pastor of the church. At the morning service tomorrow he will speak on "A Purchased Possession," and at the evening service he will speak on "Opportunity."

Homestead Park Sunday Services

"The Advent Man" will be the morning subject of the Rev. L. W. Rupp, of the Messiah Lutheran Church, Homestead Park. His evening subject will be "The Light of the World."

PRIEST MARKS 50 YEARS OF SERVICE

Bishop Boyle to Aid at Sacerdotal Ordination In Brighton Road Church

The golden jubilee of the sacerdotal ordination of the Rev. C. M. Hagerich, of St. Leo's Catholic Church, Brighton road, North Side, will be held next Thursday morning. Solemn high mass will be celebrated by the Rt. Rev. Hugh C. Boyle, bishop of the Catholic Diocese of Pittsburgh.

A procession from the rectory to the church, in which approximately 50 visiting priests will take part, will precede the service. The Rev. Hagerich has been pastor of St. Leo's for 30 years.

Evangelist

THE REV. JACK MUNYON

MUNYON ENDS REVIVAL

The Rev. Jack Munyon, of East Liberty, youngest member of the Association of Evangelists of America, has concluded a campaign in Homewood and is conducting a similar one in New Kensington. He will go early next year to Montgomery, Ala., where he will conduct similar services, it has been announced.

The evangelist and his entire party are in their early twenties. Music at the meetings is conducted by a quartet of trombonists and trumpeters.

PASTOR OPENS NEW CHARGE

Initial services in his new charge, the Third Presbyterian Church, Fifth and South Negley avenues, will be held tomorrow by the Rev. Louis H. Evans, successor to the Rev. W. L. McEwan. His subject tomorrow morning will be "The Pulpit's Message," and at the evening service his subject will be "What Are You Living For?"

Mr. Evans, formerly of Pomona, Cal., will be installed as pastor Wednesday night. The Rev. Dr. William Evans, father of the new pastor, will participate in the installation ceremonies.

Will Send Messages To Missionaries

Messages will be broadcast tonight to missionaries of the Evangelical Lutheran Church in India and China through station KDKA. The broadcast will begin at 11:15 p. m. The Rev. Dr. E. F. Brand, of the First St. Paul's Lutheran Church, South Eighteenth and Sidney streets, will speak and the church quartet will present music for the broadcast.

BISHOP MANN TO CONDUCT ORDINATION

Special Music to Mark Event in Wilkinsburg; Eastern Pastor to Speak

The Rev. Thomas H. Carson, deacon and minister in charge of the Donora and Clairton mission stations of the Episcopal Church, will be ordained tomorrow morning in St. Stephen's Episcopal Church, Wilkinsburg, at services at which the Rt. Rev. Alexander Mann, bishop of the Pittsburgh diocese, will officiate.

The Rev. Dr. Fleming James, professor of Old Testament, Berkeley Divinity School, New Haven, Conn., will be the preacher.

The candidate will be presented for ordination by the Rev. Dr. William Porkess. Special music will be presented by the combined chours of St. John's Church, Donora, and St. Stephen's Church.

OPEN PROGRAM FOR POOR

A program of social and religious work will open tomorrow night at the Pittsburgh Association for the Improvement of the Poor, Duquesne way. Members of the Pittsburgh Bible Institute will conduct services tomorrow night in the chapel, and members of the Whiteside Memorial Bible Institute will conduct similar services in the chapel of the Hill branch, Webster avenue and Washington street.

Members of the Allegheny County Christian Endeavor Union will hold a social and musical service Monday night, and a vaudeville show will be presented Wednesday night. Other services will be held throughout the week.

GIRLS GUESTS AT SERVICES

More than 150 girls of the Goodwill Industries will be the guests tomorrow afternoon of the Epworth League of the South Avenue Methodist Episcopal Church, Wilkinsburg. The girls will be transported by automobile to the Wilkinsburg church where the first of a series of Christmas services for the children of the Goodwill Industries will be held.

The other services will cover the period from tomorrow to Christmas Day and will be held in the Goodwill buildings and in the Denny Methodist Episcopal Church. A light supper will be served to the guests tomorrow in the Wilkinsburg church. Mrs. Jerry Shontz will be in charge of the program at the church.

ARMY TO HOLD 7 MEETINGS

Seven meetings, three of which will be open-air meetings, will be held tomorrow by the Salvation Army. The band, under the direction of William Abram, will present special music at the meetings. Adjt. John H. Brunner will speak at two of the indoor meetings. His morning subject will be "Pentecost," and the evening subject will be "Power On a Hill."

SERMON TOPICS IN CHURCHES TOMORROW

South Hills

Brentwood Presbyterian—Moore School. L. A. Westphal: 11 a. m.—"The Way Prepared."

Mt. Washington M. E.—Sycamore street. G. E. Brenneman: 11 a. m.—"Elisha at Dothan." 7:45 p. m.—"The Burning Heart."

Lutheran Church of the Redeemer—Brownsville road. M. H. Messner: 10:45 a. m.—"The Goodness of God."

First St. Paul's Evang. Lutheran—South Eighteenth and Sidney streets. E. F. Brand: 9:45 a. m.—"Priest for All;" 11 a. m.—"Is Christ the Promised Messiah?" T. Fischer, speaker.

Bethlehem Evang. Lutheran—Excelsior street, F. O. Schuh: 10 and 11 a. m.—"Fruits of Repentance;" 7:30 p. m.—Mission screen service.

Knoxville Presbyterian—Knox avenue and Juounda street. M. M. McDivitt: 11 a. m.—"His Coming Draweth Nigh;" 8 p. m.—"Life's Second and Third Watches."

St. Canice Catholic—Orchard place and Knox avenue; masses, 6, 7, 8, 9, 10 and 11 a. m.

St. James' Catholic—South Main street; masses, 6, 7:30, 9 and 11 a. m.

St. Ann's Catholic—Library road, Castle Shannon; masses, 6:30, 8, 9:30 and 11 a. m. St. Ann's Devotions, Tuesdays at 7:30 p. m.

Mt. Calvary Evang. Lutheran—McKees Rocks. A. Boerstler: 10:45 a. m.—"What Kind of a Birthday Present Christ Wants." 7:45 p. m.—"The True Messiah."

Stewart Avenue Evang. Lutheran—Brownsville road and Stewart avenue. H. M. Meyer: 10:45 a. m.—"The Coming Christ—The Revealer;" 7:45 p. m.—"The Fine Art of Living Together."

Mt. Lebanon Baptist—Alabama avenue, Dormont. E. Bleakney: 11 a. m.—"In Religion There Is ——;" 7:45 p. m.—"To Know, To Have, To Be, Which?"

Knoxville U. P.—Charles street and Georgia avenue. R. McGeary: 11 a. m.—"The Holy Spirit." 8 p. m.—"The Great Light."

Spencer M. E.—Churchview and Spencer avenues. P. Weyand: 11 a. m.—"Our Father Who Art In Heaven;" 8 p. m.—"This World Being Geared to Righteousness."

Castle Shannon M. P.—Myrtle avenue and Castle Shannon boulevard. A. J. Green: 11 a. m.—"Jesus Meets the Needs of the Roman;" 7:45 p. m.—"The Strength of Youth."

Concordia Lutheran—Brownsville road. W. H. Heintze: 9 and 11 a. m.—"The Twofold Message of John."

West End M. E.—South Main street. G. L. Powell: 10:45 a. m.—"The Holy Spirit of God." 7:30 p. m.—E. Jones, speaker.

Trinity M. E.—Warrington avenue. F. B. Callahan: 11 a. m.—"The Dayspring From on High." 7:45 p. m.—"Who Killed Earl Wright?"

Mt. Lebanon M. E.—West Liberty avenue and Scott road, Dormont. J. E. Wagner: 11 a. m.—"Spiritual Power;" 7:45 p. m.—"Be Born Again."

Trinity Evangelical Lutheran—Brownsville road and Margaret street. W. H. Dale: 10:45 a. m.—"The Message of John."

Lorenz Avenue Evangelical—Lorenz avenue and Crucible street, E. A. Miles: 10:45 a. m.—"The Spirit of Christ." 7:45 p. m.—"Our Secret Faults."

Mt. Lebanon Presbyterian—Washington and Castle Shannon roads. H. Leith: 11 a. m.—"Why Did He Come?" 8 p. m.—"A Formula For Elimination of Depressions."

South Side Presbyterian—South Twentieth and Sarah streets. R. L. Hutchinson: 10:45 a. m.—"The Hope of the Hopeless." 7:45 p. m.—"When a Man Wants to be Alone."

Sheraden M. P.—Hammond street and Glenmawr avenue. J. P. Lambertson: 11 a. m.—"Bringing Men to Christ." 8 p. m.—"Constraining Love."

Union Baptist—Brownsville and Hornaday roads. W. R. Pankey: 11 a. m.—"Conflicting Desires;" 8 p. m.—"Wayside Fountains."

North Side

Mt. Zion Evang. Lutheran—Perrysville avenue and Waldorf street. G. E. Swoyer: 10:45 a. m.—"One Man Who Fought Through." 8 p. m.—"How to Have Christ in the Heart."

St. Matthew's Evang. Lutheran—North avenue and Middle street. T. D. Martens: 9:45 and 11 a. m.—"The Kingdom of God From Beginning to End" and "Repentance, a Prime Condition for Divine Citizenship."

Seventh U. P.—California avenue. S. A. Work: 11 a. m.—"Why I Believe in Missions." 7:45 p. m.—"The Importance of Little Things."

St. Paul's Lutheran—Pennsylvania avenue. C. J. Loehr: 9:45 and 11 a. m.—"The Kingdom of the Coming Saviour."

St. Peter's Catholic—West Ohio street and Sherman avenue; masses, 6, 7:15, 8:30 and 11 a. m.

Sixth U. P.—Chateau and North Franklin streets. F. J. Scott: 11 a. m.—"The Parable of the Mustard Seed." 7:45 p. m.—"The Uncultivated Garden."

Trinity Lutheran—Stockton avenue and Arch street. A. J. Turkle: 10:45 a. m.—"The Godhood of Jesus." O. R. Heil, speaker. 7:45 p. m.—"Heaven, the Sunniest Hope of the Race."

North Side Unitarian—North avenue and Resaca place. W. P. Blodgett: 11 a. m.—"Humanism, Meeting Ground of Christianity and Socialism."

North U. P.—Perrysville avenue. J. E. Simpson: 11 a. m.—"Christ, All in All." 8 p. m.—J. M. Ferguson, speaker.

Manchester Presbyterian—Chateau and North Franklin streets. J. K. McDivitt: 10:45 a. m.—"Christ the Reward of the Believer." 7:45 p. m.—"The Greatest Thing in the World."

Calvary M. E.—Beech and Allegheny avenues. J. A. McInturff: 11 a. m.—"Authority in Modern Religion." 7:45 p. m.—"Miracles of Paul."

North Presbyterian—North Lincoln avenue. J. B. McIlroy: 11 a. m.—Communion. 8 p. m.—"The Name Above Every Name."

North Avenue M. E.—North avenue and Arch street. W. S. Boyd: 11 a. m.—"Immanuel—God With Us." 7:45 p. m.—"Hitch Your Wagon to a Star."

Fourth U. P.—Montgomery avenue. C. G. Morrow: 11 a. m.—"The Zeal of the Lord." 7:45 p. m.—"Making Christ Real."

California Avenue M. E.—California and Rankin avenues. W. C. Marquis: 11 a. m.—"An Open Book, a Closed Mind;" 7:45 p. m.—"O Little Town of Bethlehem."

Second U. P.—Stockton avenue and Arch street. S. M. Laing: 11 a. m.—"A Bosom Companion of Jesus;" 7:45 p. m.—"Watchman, What of the Night?"

Trinity M. P.—Bidwell street. C. L. Daugherty: 11 a. m.—"The Heights of Happiness;" 7:45 p. m.—"The Golden Age."

East End

Mt. Zion Lutheran—South Evaline street. D. E. Maxwell: 11 a. m.—"Our Task." 8 p. m.—"John Calvin."

East End Christian—South Highland avenue and Alder street. J. R. Ewers: 11 a. m.—"Frankincense and Myrrh." 7:45 p. m.—"World-Fear and Depression."

Sacred Heart Catholic—Shady avenue and Walnut street; masses, 6, 7, 8, 8:45, 9:30, 10:15 and 11 a. m. Service at 7:45 p. m.

Help of Christians Catholic—Meadow street; masses, 7, 8, 9 and 10:45 a. m.

Holy Rosary Catholic—Kelly street and Lang avenue; masses, 5:30, 7, 8, 9, 10 and 11 a. m. Service at 8 p. m.

St. Lawrence Catholic—Penn and Atlantic avenues; masses, 6, 7:30, 10 and 11 a. m.; high mass.

Tabernacle Presbyterian—Baum boulevard and Euclid avenue. I. K. Teal: 11 a. m.—"The Dreamed-of Empire." 8 p. m.—"A Christmas of Good Will."

East Liberty Presbyterian—Regent Theater building. S. N. Hutchison: 11 a. m.—"Orpheus and the Sirens." 8 p. m.—"Redeeming the time."

Sixth Presbyterian—Forbes street and Murray avenue. H. H. Forsyth: 11 a. m.—"The Quest of Happiness." 8 p. m.—Community service.

Shady Avenue Baptist—Shady avenue. R. G. Pierson: 11 a. m.—"The Glory of Simplicity;" 7:45 p. m.—Union service.

Zion's Evang. Lutheran—Thirty-seventh and Bandera streets. C. Grahn: 9:20 and 11 a. m.—"Art Thou He That Should Come?"

Bethany Lutheran—North Highland avenue and Kirkwood street. G. W. Englar: 11 a. m.—"Angel Messengers;" 7:45 p. m.—"The Message of the Manger."

Third U. P.—Shady avenue and Northumberland street. W. M. Woodfin: 11 a. m.—"Incarnation." 8 p. m.—Community Service. J. S. Payton, speaker.

Emory M. E.—North Highland avenue and Rippey street. M. B. Fuller: 11 a. m.—"The Potter's Vessel." 8 p. m.—"Jesus' Affection and Ours."

Shady Avenue Presbyterian—Shady avenue. D. Lang: 11 a. m.—"Stability in a World of Change." 7:45 p. m.—"The Way to Life and Liberty."

Morningside M. E.—Chislett street. A. K. Travis: 11 a. m.—"The Rainy Day;" 7:45 p. m.—"As He That Serves."

Third Presbyterian—Fifth and South Negley avenues. L. H. Evans: 11 a. m.—"The Pulpit's Message." 8 p. m.—"What Are You Living For?"

Fourth M. P.—Frankstown avenue. J. S. Leland: 10:45 a. m.—"Resisting Unto Blood." 7:45 p. m.—"The Responsibility of the Unsaved."

Homewood Avenue M. E.—Homewood avenue. R. M. Fowles: 10:45 a. m.—"Books and Parchments." 7:45 p. m.—"The Holy Child," pageant.

Highland Presbyterian—Highland avenue and Wellesley street. G. C. Fisher: 11 a. m.—"Things That Make Life Worth While—Play;" 8 p. m.—"Opening the Book of Destiny."

Shadyside

Fourth Presbyterian—Friendship avenue and Roup street. W. L. Ritter: 11 a. m.—"Paul and Felix;" 8 p. m.—"The Atonement."

Shadyside Presbyterian—Amberson avenue and Westminster place. H. T. Kerr: 11 a. m.—"The Amazing Munificence of God." 8 p. m.—"The Beginning of the Gospel of Jesus Christ."

Christ M. E.—Center and Liberty avenues. A. E. Day: 11 a. m.—"A Hymn for the God-Hungry;" 8 p. m.—Miss Gladys Thornton, speaker.

St. Andrew's Lutheran—Center and Morewood avenues. H. P. Eckhardt: 10:45 a. m.—"Man's Three Judges;" 7:45 p. m.—"The Annunciation of the Virgin and the Virgin Birth."

First Unitarian—Ellsworth and Morewood avenues. F. E. Smith: 11 a. m.—"What Jesus May Mean to One Living in the Present."

First Evangelical—Center avenue and Graham street. N. C. Milliron: 11 a. m.—"The Tragedy of the Familiar." 8 p. m.—"The Inwardness of Religion."

First Trinity Lutheran—Neville street. A. G. Merkens: 9 and 11 a. m.—"The Advent Cry: Comfort Ye! Prepare Ye!"

Gustavus Adolphus Lutheran—Friendship avenue and Evaline street. J. E. Nelson: 10:15 a. m.—"The Forerunner of the Lord;" 11:15 a. m.—Swedish service; 7:45 p. m.—"Am I My Brother's Keeper?"

First Brethren—Dearborn street. C. Studebaker: 11 a. m.—"Songs in the Night;" 7:45 p. m.—"Seeking Things Above."

First M. P.—Aiken avenue and Howe street. J. W. Hawley: 11 a. m.—"Does Prayer Count?" 8 p. m.—"Where Jesus Was Born."

Shadyside U. P.—Baum boulevard and Cypress street. A. G. MacLennan: 11 a. m.—"The Title to the Throne;" 8 p. m.—"Divine Providence."

Oakland

Central Christian—Dithridge street, S. S. Lappin: 11 a. m.—"The Jailor Faces Redemption;" 8 p. m.—"The Present-Day Strain on Religion," C. Goodnight, speaker.

Oakland Presbyterian—Ward street, G. L. Glunt: 10:45 a. m.—"The Wonderful Savior;" 7:45 p. m.—H. T. Kerr, speaker.

St. Paul's Cathedral—Fifth avenue and Craig street; masses, 6, 7, 8, 9, 10 and 11 a. m.

St. Agnes Catholic—Fifth avenue and Robinson street; masses, 6, 7:30, 9, 10 and 11 a. m.

St. Hyacinth Catholic—Craft place; masses, 8 and 10:30 a. m.

Bellefield Presbyterian—Fifth and Bellefield avenues. R. MacGowan: 11 a. m.—"Stagnant Pools and Troubled Waters."

First Baptist—Bellefield avenue and Bayard street. C. W. Petty: 11 a. m.—"Then Came Jesus;" 7:45 p. m.—"Christmas Shopping."

St. Peter's Episcopal—Forbes street and Craft avenue. W. A. Amos: 11 a. m.—"Great Expectations;" 7:45 p. m.—"Crime and Punishment," screen service.

First U. P.—Fifth avenue and Thackeray street. W. J. Reid: 11 a. m.—"Shirking Responsibility;" 8 p. m.—"The Set Face."

Oakland M. E.—Forbes and Boquet streets. R. W. Faus: 11 a. m.—"The First Commandment."

Church of the Brethren—Greenfield avenue. N. M. Shideler: 11 a. m.—"The Spirit of Christmas;" 8 p. m.—"James, the Son of Alphaeus."

Downtown

First Lutheran—Grant street. A. J. Holl: 11 a. m.—"The Truthfulness of Time."

First Presbyterian—Sixth avenue. C. E. Macartney: 10:45 a. m.—"Finally;" 8 p. m.—"The Eternal Jew."

Trinity Cathedral—Sixth avenue, N. R. H. Moor: 9:30 a. m.—Communion; 11 a. m.—"The Record of a Minister's Son;" 8 p. m.—"Good Hypocrites."

St. Mary of Mercy Catholic—Ferry street; masses, 5, 7:30, 9, 10 and 11 a. m.

Old St. Patrick's—Liberty avenue and Seventeenth street; masses, 8, 9 and 11 a. m.

Epiphany Catholic—Washington place; masses, 2:30, 6, 7, 8, 9, 10 and 11 a. m.

St. Peter's Catholic—Fernando street; masses, 7, 8, 9, 10 and 11 a. m.

Second St. Paul's Evang. Lutheran—Pride street. G. W. F. Doege: 9 a. m.—"Art Thou He That Should Come;" 11 a. m.—"How Do We Know That Jesus Is the Promised Messiah?"

Smithfield Street M. E.—Seventh avenue and Smithfield street. N. F. Richards: 11 a. m.—"The Abundant Life;" 8 p. m.—"The Refuge of the Soul."

German Evang. Protestant—Smithfield street. C. A. Voss: 10 a. m.—"Christmas in Days of Stress;" 11 a. m.—"The Dayspring from on High."

First Super Mind Science—Fort Pitt Hotel. E. B. Estep: 3 p. m.—"The Way of Life;" 8 p. m.—"The Mysteries of the Kingdom."

East Boroughs

Calvary Lutheran—South avenue and Center street. L. A. Krouse: 11 a. m.—"God's Gift to Man;" 7:45 p. m.—"Lop-sided Lives."

St. Stephen's Episcopal—Wilkinsburg. W. Porkess: 8 a. m.—Communion; 11 a. m.—Ordination service; 7:30 p. m.—"Missionary Diagnosis."

Edgewood Presbyterian—Swissvale avenue; 11 a. m. and 8 p. m.—O. G. Dale, speaker.

Grace Evangelical—Wallace avenue and Hay street, S. R. Schieb: 11 a. m.—Pulpit exchange; 7:45 p. m.—"Following the Star."

Lakeion Heights M. E.—Frankstown road, Wilkinsburg. W. R. Wigton: 10:45 a. m.—"Cash for Ashes;" 7:45 p. m.—"Excuse or Reason."

Wilkinsburg Christian—Wallace avenue. D. P. Chapman: 11 a. m.—Pulpit exchange; 7:45 p. m.—"Contrasted Destinies."

North Boroughs

Bellevue M. E.—Home and California avenues. J. B. Magee: 11 a. m.—"Jesus Is Here;" 7:45 p. m.—"Father Christmas."

West View M. E.—Cornell and Princeton avenues. O. B. Emerson: 11 a. m.—"Jesus, the Christ, Perfect Master;" 8 p. m.—"Being Born Again."

St. James Lutheran—Emsworth. W. C. Mann: 11 a. m.—"A Crown for the Man Who Fails;" 7:30 p. m.—"A Prescription for Happiness."

Ben Avon U. P.—Dickson and Woodland avenues. W. T. Lytle: 11 a. m.—"Under the Juniper Tree;" 7 p. m.—Young People's service.

Bellevue U. P.—Lincoln avenue. J. M. Ferguson: 11 a. m.—"For His Name's Sake;" 7:45 p. m.—J. E. Simpson, speaker.

Emanuel's Lutheran—Bellevue. G. L. Himmelman: 10:45 a. m.—"My Lord and I;" 7:45 p. m.—"A Message for Everybody."

Mt. Calvary Lutheran—Bronx and Highland avenues. E. G. Tieman: 11 a. m.—"John the Baptist, the Preacher of Repentance."

Bellevue Presbyterian—North Fremont street. R. F. Galbreath: 11 a. m.—"Thy Kingdom Come, Thy Will Be Done;" 7:45 p. m.—F. Ramsey, speaker.

St. Luke's Evang. Lutheran—Ridgewood and Center avenues, West View. L. P. Spoehr: 10:45 a. m.—"The Most Joyous Christmas is Always Preceded By Tears."

-:- CHURCHES -:-

SECOND PRESBYTERIAN
11:00—At First Church, Arch Street, Dr. Bryson.
7:45—At Second Church, 8th St., Bob Jones, Noted Southern Evangelist. Dr. Shelton in charge.
8:00—Clifford Lewis, Young Southern Evangelist, To Young People. Bob Jones at Carnegie Hall, N. S., Monday, 7:45 P. M., on "A Revival or a Revolution—Which?"

THIRD PRESBYTERIAN CHURCH
Fifth Avenue and South Negley
REV. WILLIAM L. McEWAN, D. D., Pastor
Morning, 11:00—"THE PULPIT'S MESSAGE"—Dr. Evans
Evening, 8:00—"WHAT ARE YOU LIVING FOR?"—Dr. Evans
Music under direction of Dr. Charles Heinroth
Sabbath School, 9:45 A. M. Take Car Nos. 73 or 78

SHADYSIDE PRESBYTERIAN
Hugh Thomson Kerr
DR. KERR WILL PREACH
11 A. M.—"THE AMAZING MUNIFICENCE OF GOD."
8 P. M.—"THE BEGINNING OF THE GOSPEL OF JESUS CHRIST."—KDKA
Music by the Quartette and Vesper Chorus under the direction of Earl Mitchell, Organist.
Take cars 71, 75, 76 to Amberson Avenue.

-:- CHURCHES -:-

TRINITY PROTESTANT EPISCOPAL CATHEDRAL
Sixth Avenue
Rt. Rev. Alexander Mann, D. D., Bishop—The Very Rev. N. R. H. Moor, Dean
9:30 A. M.—Holy Communion
11:00 A. M.—Morning Prayer and Sermon
"THE RECORD OF A MINISTER'S SON"—By Dean Moor
8:00 P. M.—Evening Prayer and Sermon
"GOOD HYPOCRITES"—By Dean Moor

CHRIST CHURCH (Methodist Episcopal)
LIBERTY, CENTER, S. AIKEN AND BAUM BLVD., (Take Cars Nos. 71, 82, 86)
REV. ALBERT EDWARD DAY, D. D. REV. ERNEST WEALS, Ministers
11:00 A. M.—"A HYMN FOR THE GOD-HUNGRY"
Second in a series of sermons on "The Hymns That Speak to the Heart"
Dr. Day Will Preach
8:00 P. M.—GLADYS THORNTON, OF THE CAST OF "HOUSE BEAUTIFUL," In Sermon-Drama

THE FIRST PRESBYTERIAN CHURCH
6th Ave. near Wood St. CLARENCE EDWARD MACARTNEY, Minister
10:45 A. M.—"FINALLY" —Dr. Macartney
(The Celebration of the Lord's Supper)
8:00 P. M.—"THE ETERNAL JEW"—Burning, but not consumed—Dr. Macartney
12:15 P. M.—Sunday School and Men's Bible Class
7:40 P. M.—Organ Recital by John A. Bell
Wednesday—8 O'Clock in the Chapel, "THE LAND AND THE BOOK"
X. "The Ruins of Capernaum and the Voice of Jesus" —Dr. Macartney

SIXTH UNITED PRESBYTERIAN CHURCH
North Highland Avenue and Station Street
A. R. ROBINSON, D. D., Pastor
11 A. M.—"DIVINE TRINITIES"
8 P. M.—"CHRIST'S BROTHER JAMES"

Christian Science
The Following Churches of Christ, Scientist, are authorized Branches of The Mother Church, The First Church of Christ, Scientist, in Boston, Mass. The Public is cordially invited to our Services and Free Reading Rooms.
Subject: "God, the Preserver of Man"
FIRST CHURCH, Pittsburgh, 635 Clyde Street, East End.
SECOND CHURCH, Pittsburgh, 718 Ridge Avenue, North Side.
THIRD CHURCH, Pittsburgh, 2884 West Liberty Avenue, Dormont.
FOURTH CHURCH, Pittsburgh, 1620 Murray Avenue, Squirrel Hill.
FIRST CHURCH, Bellevue, Pa., 830 Lincoln Ave. (No Sunday Eve. Service.)
FIRST CHURCH, Wilkinsburg, Pa., 712 Wallace Avenue, Sunday Services, 11 A. M. and 8 P. M.
FIRST CHURCH, Sewickley, Pa., 222 Beaver Street, Sunday Service 11:15 A. M.
WEDNESDAY EVENING TESTIMONIAL MEETINGS AT 8 O'CLOCK

In Mayfair

—With—

Patricia Pitt

The season at popular Pinehurst, N. C., a favorite resort with Pittsburgh folks, has opened for the winter. There are already a number of people there, including the Rev. and Mrs. T. A. Cheatham, who have a winter home, Juniper Villa, there. They have Mrs. Cheatham's mother, Mrs. Samuel S. Faulkner, as their house guest. Mrs. Cheatham was a guest at a recent dinner party at Pinehurst, given by Mrs. O. A. Blackburn, of Pittsburgh, and another Pittsburgh guest was F. E. Now.

Mrs. George A. Magoon, who lives in Beausoleil Cottage during the season, has attended several house parties given by Pittsburgh members of the cottage colony, and recently played golf with the Silver Foils Club, as did Mrs. Halbert J. Blue and Mrs. William C. Fownes, Jr., of Oakmont.

The Thomas H. McGraws, who are at Plymouth Cottage at Knollwood, were guests at a tea dansant at the Pinehurst Country Club recently.

Guests at Dansant

The Graham Johnstons, also Pittsburgh, and Mrs. B. M. Saunders, of Montreal, daughter of the Lawrence Barrs, of Pittsburgh, were guests at a recent tea given by the George A. Laws, of Boston.

C. B. Hollingsworth, of Greensburg, a guest at the Caroline Hotel, played in the golf tournament of the Tin Whistle Club.

Mrs. Sara Fownes Wadsworth, of Oakmont, gave a theater party recently at the Carolina Theater, and played in the Carolina tournament for women and in the season members' tournament of the Pinehurst Country Club.

A new organization, The Scribbler's Club, instigated by six Junior League members, is to meet in the home of Elizabeth Arbuthnot on Wednesday, the second meeting of the club. All manuscripts submitted by the members that are deemed best are sent to the Junior League Magazine for publication. They are given professional criticism by Myra Sawhill.

Writers To Meet

Members who have already had manuscripts sent the magazine, are Mrs. Frank Darlington, Mrs. Wallace Hurtie Rowe, Jr., Mrs. John B. Sellers and Mrs. Joseph M. Scribner.

* * *

Another deb of the season is to be honored very soon, Monday night in fact, when Virginia Oliver Doyle will be the honor guest at a small dance given by her parents, the Charles Layng Doyles, of Edgeworth, in the Allegheny Country Club. The same afternoon two more buds, Eleanor and Margaret Mann, will make their formal bows at a tea in the Longue Vue Club, given by the father and mother, the Rt. Rev. and Mrs. Alexander Mann.

Affairs for Buds

* * *

Plans are already being made for debuts in the little season, June. The William F. Wises, of South Linden avenue, are planning to present their daughter, Bowman Wise, following her graduation from Mt. Holyoke. And another will be Peggy Hamilton, daughter of the Charles Lee Hamiltons of Sewickley.

Miss Washabaugh Entertains for Bride-Elect

Miss Hazel Washabaugh, daughter of Mr. and Mrs. E. W. Washabaugh, of Dormont, is entertaining this afternoon in McCreery's with a bridge-luncheon honoring Miss Margaret Jane Kendrick, of Dormont, whose engagement to Herbert Barnett has been announced. Their marriage will take place December 18.

* * *

Mr. and Mrs. Michael J. Foley, of Bluff street, announce the marriage of their daughter, Miss Theresa Foley, to Hubert A. Donch, son of John Donch, of Pittsburgh, which was solemnized on October 26. There was an evening reception after the ceremony, after which Mr. Donch and his bride left for the East, and are at home in Pittsburgh.

* * *

Additional patronesses for the benefit card party being given this afternoon by St. Joseph's Hospital Guild for the benefit of their bread line and building fund, in McCreery's dining room, include Miss Julia Cotter, Mrs. F. M. Schrack, Mrs. J. A. O'Donnell, Mrs. G. L. Wunderlich, Mrs. J. D. Linn, Mrs. D. M. Hamill, Mrs. Barbara Haendler, Mrs. Ella T. O'Connor, Mrs. Barbara Winter, Miss Josephine Jaegle, Mrs. E. J. Carmody, Mrs. C. E. McKee, Mrs. Jacob Hippert, Mrs. T. J. O'Connor, Mrs. M. A. Sisk, Miss Ellen Hogan, Mrs. H. J. Wilhelm, Dr. J. Murl Johnston, Simon A. Merkel, Mrs. R. B. Stanger, Mrs. E. J. O'Brien, Dr. Charles E. Schultz, Dr. F. C. Mohney, Miss C. Bernadette Stephens, Mrs. E. C. Gardner, Mrs. Joseph J. Ely, Mrs. J. A. Carney and Mrs. K. D. Eskey.

Homewood Women To Collect Groceries

Members of the Homewood Women's Club will be present Monday, Tuesday and Wednesday in Homewood Carnegie Library to receive contributions of staple goods for the Christmas baskets which they will pack and distribute to the poor.

Italian Official Marconi Day Orator

G. A. Lopez, for 15 years a member of the Italian State Department of Justice, will speak at an informal Marconi Day celebration in the Caruso restaurant tonight. Lopez, a former mayor of Rome, is in the United States studying American legislation.

N. Y. Industrial Expert Addresses Friday Club

It is the present economic situation that is the new challenge to industry—the challenge that employers make industry not only healthful and safe, but that they also make it secure for the men and women who work in it, Miss Frances Perkins, New York state industrial commissioner, told the Friday Morning Club in Carnegie Music Hall yesterday. Miss Perkins stressed the importance of developing security against old age, illness and unemployment, whether it is done by putting the burden on industry or on the state. One of the things that must be recognized as a demand on industry is the realization of its responsibilities for the people laid off without regard to cause, she stated. Miss Perkins approved of industrial insurance, but said it is neither a panacea for the ills of management nor is it a dole, but that if wisely planned and administered it would be valuable in putting into the hands of wage earners at the beginning of a cyclical depression a certain amount of money to be spent on necessities and so keep alive the wage earner market as a bulwark against further depression.

Youth Desires Peace, Miss Root Tells Club

The youth of the world wants peace, Miss Martha Root, international lecturer for the Bahai movement, told the College Club at luncheon today. Miss Root, who has traveled all over the world in a journey that has lasted nine years, said she has never seen so many signs for peace as now. She believes universal international education will bring about world peace and that an interchange of students between the countries is a decided step towards achieving it. The adoption of some kind of auxiliary language would be another. Miss Root herself has found Esperanto useful and has addressed delegates of Esperanto in 2,000 cities. If there is disarmament, it must be universal, but people must first be disarmed mentally, she says. An education for every child in every country is the solution of the present economic problem, the speaker believes.

Miss Root, who is a former Pittsburgh newspaper woman and a former member of the Women's Press Club, will visit her brother, Clarence C. Root, in Cambridge Springs over Christmas and is sailing for Europe on January 22 to attend the disarmament conference.

Patricia Pitt's Sprightly Comment on Pittsburgh's Society Events

MORAVIAN FEAST HELD BY CLUB

Photo by Pittsburgh Sun-Telegraph.

MISS ELISA PIERCE — **MISS CAROLYN PIERCE** — **MRS. JOHN M. LABBERTON**

Members of the Southern Club at Hotel Schenley in the candle service included in the Moravian Christmas Eve love feast the club celebrated. Mrs. Labberton arranged the program.

Christmastide Traditions Observed

One of the most unique events the Pittsburgh club world has ever known was the Moravian love feast which the Southern Club carried out yesterday at its holiday meeting in the Hotel Schenley. The program began with an account of the service and its symbolism read by Mrs. Walter E. Close. Then followed "Adeste Fideles," sung as a processional by the Senior Girls' Glee Club of Edgewood High School in their maroon and white costumes. During the service the girls sang several carols and two traditional Moravian Christmas airs, Miss Kathryn Carey directing and accompanying them.

There was a violin solo by Gayle Riley and a soprano solo by Anabel Crowell, of the club. The Rev. H. A. Dalzell read from the Scriptures and Mrs. John L. Perry read other historical lines, during which a group of young aides under Mrs. John M. Labberton's direction distributed to every one present lighted candles, hand-made especially for the occasion. These aides, in traditional costume, also served the "feast" of home-made cakes, coffee and buns from large wicker trays, all done in accordance with the old rites.

Miss Janet Spaugh was in charge of the music portion of the impressive service.

The decorations of three Christmas trees and a many-pointed star added to the effectiveness. Around the center tree, which was lighted, the members laid their gifts for the poor.

* * *

A letter has been sent to Secretary of State Stimson from the Pittsburgh Branch, Women's International League for Peace and Freedom, commending to his consideration the request of the Samoan people to use his influence and authority to restore their neutrality and independence under the protection of a benevolent and sympathetic power. The letter also requests that his influence be used to release all political prisoners, banishees and deportees, to make adequate reparation to the Western Samoans for their sufferings and losses in life, property and liberties and to establish full and free intercourse between the Eastern and Western Samoans in all matters affecting their social life, customs and usages so as to enable them to maintain their identity and individuality as one race and people.

Samoan Aid Asked

* * *

Mrs. Martin N. Schuller is co-chairman with Mrs. John S. Holliday for the tea which the Women's Republican Club is giving this afternoon in the William Penn Hotel in honor of Channing Pollock, celebrated playwright.

Mrs. Schuller

* * *

The program for the Lee Community Club's Christmas party on Monday evening will be presented by the children of the Lee School. Toys will be brought for the Toy Mission. In charge of Mrs. W. T. Kirkpatrick, the club is to have a luncheon and card party Tuesday afternoon in the Beechview Civic Club.

* * *

Judge Elder Marshall addressed the Sheraden Woman's Club at its meeting yesterday, speaking on the origin and present state of trial by jury. Music was furnished by a trio including Mrs. J. O. Nesbit, pianist and whistler; Miss Bessie Hinebaugh, soprano and flutist, and Mrs. Clara Logan, violinist.

* * *

Mrs. Robert Hardy and Mrs. Jennie Waldie were hostesses yesterday in the Y. W. C. A. for the Carnegie Woman's Club. Under Mrs. Harry Garvey's leadership a Christmas program was given, consisting of a Christmas story read by Mrs. George T. Sloan; a paper on Christmas in the South, by Mrs. F. A. Mercer; Christmas poetry, read by Miss Mary Harris, and carols by the club.

* * *

The literary department of the Dormont Mothers' Club will meet at the home of Mrs. Roy Hamlin, Biltmore avenue, Tuesday evening, Mrs. F. E. Grover assisting the hostess. Mrs. W. C. Raines will give "Holy Night" and the guest reader will be Mrs. J. Charles Wilson, who will present "The Madonna."

ASTRAKAN IS WIDELY FAVORED FOR COATS

Sketched in Paris

Paris Bureau,
Pittsburgh Sun-Telegraph.

PARIS, Dec. 12 — In the sartorial primer, "A" stands for astrakan. This fur is definitely part of the winter scene here. Everywhere one sees smart women wearing coats of black cloth, lavishly trimmed with astrakan. It is a wonder that this kind of coat has not become stereotyped since it is so universal. But each designer finds new and original details that distinguish each coat from its fellows, yet managing to maintain the simplicity that should be the hallmark of the black coat for general wear. Although one sees now and again a colored coat, it is the black coat which scores, with brown running in second place. Coats of this type can be worn all day with perfect suitability for almost every occasion or place. Of course, such coats are not cheap, but their adaptability makes them really inexpensive in the long run.

* * *

CHANEL IS A PAST mistress in the art of fashioning the all-black coat and so we are glad to show a sketch of one of her newest and best models. It is in black, dull surfaced cloth, lavishly trimmed with black astrakan. The capelets at each shoulder are attached to a separate pointed piece of cloth at the back, and caught down to the body part of the coat. A similar point, at which terminates the deep shawl collar, is found at the front. Three quarters of the sleeves are of astrakan, there being but a vestige of the materials visible below the capelets. The deep border of astrakan edging the coat runs up into a point at the center front. The silhouette conforms to the slim specifications now universally in order.

(Copyright, 1931, King Features Syndicate, Inc.)

Club Notes

What can be done for the safety of children will be discussed from three different angles Thursday afternoon at a meeting of the City Council Parent Teacher Association in the Board of Education Building. Mrs. D. Edwin Miller will talk on home safety; R. H. Henderson will take the question up from a public school point of view and W. C. Batchelor will discuss it from the playground angle.

Discuss Safety

* * *

The Monaca Woman's Club, of which Mrs. James Armstrong is president, sponsored several talks yesterday by Col. Morris Frank, of the Seeing Eye. During the morning and afternoon Col. Frank appeared before the Beaver Falls, Monaca and Rochester high schools and was heard not only by the students but by many of the business men of the towns as well. Mrs. Armstrong entertained at luncheon in his honor.

* * *

A Christmas pageant, "Joy to the World," written by Elizabeth Blakeslee James and directed by Mrs. C. E. Friday, will be presented by members of the Swissvale Woman's Club at the Christmas meeting Monday in the club rooms, Carnegie Library. Response to roll call will be with Christmas quotations. Club caroling will complete the program.

To Give Pageant

* * *

"White Mountain Landmarks" and "Green Mountain Wanderings," to be given by Mrs. J. Kirkwood Craig and Mrs. Hugo Kahl, are the members' contribution to Monday's program of the Pittsburgh Colony of New England Women. To conclude the afternoon, F. J. Chesterman, husband of the hostess, will address the members.

DINNER-DANCE GUEST

EXCLUSIVE PHOTO by Pittsburgh Sun-Telegraph.

RITA BORNTRAEGER . . . POPULAR DEBUTANTE OF SEASON

Miss Borntraeger, daughter of the Carl H. Borntraegers, who will share honors with Miss Louise Brydon, Scranton, at the dinner-dance Miss Brydon's cousins, the Thomas G. McCutcheons and James McCutcheon, will give next Tuesday at the Pittsburgh Club.

Heinroth Organ Recital Program

Dr. Charles Heinroth will present the following program tonight at 8:15 o'clock in the Carnegie Music Hall, Oakland:

Overture Solenelle, "The Year 1812" ..... Tchaikovsky
Sapphic Ode ..... Brahms
Scherzo in G Minor ..... Bossi
Prelude to "l'Apres-Midi d'un Faune" ..... Debussy
Prelude in G Minor, Op. 23, No. 5 ..... Rachmaninoff
Variations from the "Emperor Quartet" ..... Haydn
Fantasie and Fugue in G Minor ..... Bach

He will present the following program at 4 p. m. tomorrow:

Prelude to "Lohengrin" ..Wagner
Caprice, "The Brook" ....Dethier
Serenade du Tsigene .....Valdez
Peer Gynt Suite No. 2 .....Grieg
1. The Abduction, Ingrid's Lament. 2. Arabian Dance. 3. Peer Gynt's Return. (Storm.) Night on the Coast). 4. Solfejg's Song.
Two Divertimenti ..... Yon
(a) Arpa Notturna
(b) Speranza (Hope)
Fantasy in F Minor ..... Mozart
Allegro, Andante, Tempo Primo.
Angel Scene from "Hansel and Gretel" ..... Humperdinck
"Fiat Lux" ..... Dubois

'Good Will' Subject At Rodef Shalom

Dr. Samuel H. Goldenson, of the Rodef Shalom Congregation, Fifth and Morewood avenues, will speak tomorrow morning on "If Good Will Were Planned."

Sunday Services In Ingram Church

"The Deserter" will be the morning subject tomorrow of the Rev. Dr. Charles C. Cribbs, of the First Presbyterian Church of Ingram. The evening subject will be "The Breadth of Jesus."

Marriage Licenses

Freeman H. Thomas	Pittsburgh
Agnes T. Salmon	Pittsburgh
James McHenry	Pittsburgh
Cora Reese	Pittsburgh
Robert R. Bennett	Pittsburgh
Anna Kann	Pittsburgh
Martin Miller	Rankin
Susie V. Parker	Rankin

MUSIC

Kochanski

Carnegie Music Hall

Program.

Concerto A Minor ..... Bach
Concerto ..... Szymanowski
Intrada ..... Desplanes
Allegretto ..... Boccherini
Serenata, Tarentella .... Pergolesi
Etude ..... Scriabine
Vocalise, en forme de Habanera ..... Ravel
Mazurka ..... Zarzycki

The Art Society presented Paul Kochanski, violinist, in Carnegie Music Hall last night. It was the finest recital so far this season, in fact, the only concert that has hit so high a mark of excellence. The player paid the audience so flattering a compliment that both were in entire rapport, and so playing and applause were most enthusiastic.

Mr. Lissfelt

The program was full of virile and highly dramatic music with contrasting miniatures of utmost delicacy and serenity. Leaving the trite Corellis and Tartinis aside, Kochanski found newer music among the French and the Slavs.

Stravinsky's arrangement of the Pergolesi numbers might have startled and, at the same time, amused that classic Italian; the violinist's own setting of Ravel's Vocalise was as theatrical, though graceful, a tidbit as has come out of modern composition. And the playing of the Szymanowski Concerto was surely the high spot of the recital.

Here is music that does not ignore impassioned melody nor the rhythms of folk dance. There are long wanderings round and about the tonic chord, but we do hear it now and then and are grateful for that anchor. There are strange scales that intrigue the ear and not a dull measure in this work.

But like most contemporary music, this concerto is fragmentary in effect; perhaps the materials are once again not sufficient to express the master's thought, and he has not found the medium of union of the old and the new. It is, however, a marvelous display piece for the violin, and certainly Kochanski was conscious of its vast possibilities.

If there is a more satisfactory violinist before the public, who will name him? As a showman Kochanski has all the tricks at his finger tips; as for variety in tone and style, the most ringing maestoso and the most finely spun pianissimo, he has them all in surplus. He knows his classics but better yet, he is a man of his day and hears the new music while the composer is creating it.

Pierre Luboshutz played supralatively sensitive accompaniments. The encores were a Rigaudon of Francoeur, an air of Couperin, the Brahms popular waltz, and an electrifying performance of De Falla's Fire Dance.

J. FRED LISSFELT.

12 Full Hours to do Your Christmas Shopping Today

Store Open 9 A.M. to 9 P.M.

GIMBELS

MOVIE RELATIONS :-: Cast Is Assembled for 'State's Attorney' :-: AMUSEMENTS :-: Talk About the Talkies; Theatrical Notes

Mr. Halliday Will Portray John Barrymore's Film Brother

By HARRISON CARROLL

Copyright, 1931, by Premier Syndicate, Inc.

HOLLYWOOD, Dec. 12.

To celebrate his new R-K-O contract, John Halliday will play the role of John Barrymore's brother in "State's Attorney."

This picture also will be Helen Twelvetree's initial appearance on the R-K-O lot. Roland Brown borrowed [illegible] from Universal, will direct.

Coming to Hollywood from the stage, John Hall has made an unspectacular but steady advance in popularity with screen audiences. His specialty is the part calling for suavity. You'll recall his excellent performance in Radio's "Consolation Marriage."

John Halliday

HE'S STILL WRONG

Before the complete California record of the U. S. C.-Notre Dame game went into Loew's State here, they gave it a final preview at the M-G-M studio.

At the end of the third quarter, Sam Zimbalist still wanted to bet $-to-1 that Notre Dame would win.

LATEST GOSSIP

One of my scouts reports that Howard Hughes and Loretta Young have been going places together recently.

Ona Munson saw 13 shows in the 10 days she spent in New York. Bidding Hollywood goodbye, Frances Dade is on her way to New York via the canal. She will return to the stage. Ben Lyon flew to San Francisco to see Bebe and the baby. He went by commercial plane. Ben doesn't own a ship any more, but being a reserve lieutenant he can use an Army plane any time he wants to.

Polly Moran's son went in the hospital the other day for appendicitis. Now, her mother has had to go, too. She has influenza.

Eddie Quillan says what Hollywood needs is somebody to figure out a way to cut golf scores instead of salaries.

PUTTING HIM STRAIGHT

When Edward G. Robinson was playing New York on his recent personal appearance tour he usually had a group of people waiting to see him leave the theater.

One day as he was making up, a slim youngster slipped into his dressing room. Furtively the kid displayed a small automatic.

"You'd better hire me for a bodyguard," he said. "One of those people waiting out there might try to bump you off. I'm sick of school, anyway," he added, "and I want to travel."

Robinson left off his making up and started to talk. Before he was through the kid had promised to go back to school and never to carry a gun again.

(Copyright, 1931, Premier Syndicate, Inc.)

Polly Moran

Ideas Clash In Davis Film

By CLARENCE E. GRUNDISH

The Age for Love" is the picture in both the Davis and the Enright. It is a clash between Main Street and modernism. It is more of a mental case than it is a motion picture.

Billie Dove is the star. She goes literary and emotional. She has a time of it deciding which she wants most, love or a career. She does try having both. But she finds she can't have the cake and eat it, too.

It's not a very original idea is it?

Charles Starrett appears as a Main Streetish hero. He's old-fashioned enough to want a stay-at-home wife and babies. He's just a big grownup boy. He sulks, he drinks, he gets a divorce and then marries again—this time an old-fashioned girl.

Here the picture develops a subtle complex. Mr. Starrett isn't happy with his new wife, and his ex-wife isn't happy with her old job—that of literary agent. Eventually, though, there's a happy reunion in gay Paree.

Edward Everett Horton furnishes the most lively episodes in the film, even though he spends most of his time dozing on a couch.

And a new face in the cast arouses interest. It is that of Chester Morris' younger brother, Adrian. He is a husky fellow, with his brother's eye-brows. He plays a suburban husband.

Settlement to Offer Musical Show Sunday

The Irene Kaufmann Settlement will present a musical revue, "Shots of the Big City," in the Theresa L. Kaufmann auditorium at 8:30 o'clock tomorrow night. It was written and produced by Sidney Lindenberg and J. Barry Feinstein.

2 Women Arrested After Navy Party

NEWPORT, R. I., Dec. 12.—(INS)—Investigation of charges that "all-night parties" were being held at the naval compass station at Prince's Neck resulted yesterday in the arrest of two unidentified women as they left the station.

The arrests were made by police and Lieut. O. H. Littlefield, who came here from Washington, D. C., to investigate the charges.

E. Pittsburgh Police To Play Santa Claus

East Pittsburgh police will assume the role of Santa Claus to needy children of the borough by distributing approximately $1,500 worth of shoes and stockings, the proceeds of a benefit dance in Turner Hall last night.

The dance, sponsored for the benefit of the East Pittsburgh Welfare Fund, was attended by nearly 3,000.

WILL ROGERS SAYS

MUKDEN, Japan, Dec. 11.

To the Editor, Sun-Telegraph:

This is the famous Mukden, in Manchuria, where all your war news comes from. The Chinese army evacuated the city and the American newspapermen moved in. They been here so long and times are so tough that about half the banditry is committed by them. They get no American news until I mushed in over the snow. They did not know old Gen. Ma Garner, with 220 Democrats, had marched on Washington. No war today—cold weather.

Yours, WILL.

Will Rogers

Plays, Players and By-Play

By WILLIAM J. LEWIS

The Professional Players' third offering of its subscription series, "The House Beautiful," comes to the Alvin Monday night, with the original New York cast. Matinee days will be Wodin's day and Saturn's day.

* * *

Small Timer says a student who expects to carve out a career later in life, should not begin by cutting classes.

* * *

When "As Husbands Go" finishes a week at the Nixon tonight that house goes dark for a couple weeks, to reopen with Leslie Howard in a new Philip Barry play, "The Animal Kingdom," Monday, December 28. It will be a premiere, with New York second.

* * *

Small Timer says the leading woman of his company may have been a born actress but she outgrew it.

* * *

The Warner screen, beginning today, has "Are These Our Children" with Eric Linden and Bersi Metzer. "Frankenstein" will be the Sunday midnight offering. The Harris also begins a new film week today with Ricardo Cortez in "Reckless Living."

* * *

Small Timer says he calls the missus Vi when she is in good spirits and Violet when she is blue.

* * *

Sinclair Lewis has praise for the film of his book, "Arrowsmith," saying that it has not been written down to the grade that classes movie audiences as morons.

Effie Shannon, veteran of the legitimate stage, will make her screen debut in "The Wiser Sex."

Edna May Sutter has asked the court to change her name to her screen tag, Edna May Oliver.

The cast supporting Joe E. Brown in "Fireman, Save My Child," nearing completion, includes Evalyn Knapp and Lilian Bond.

* * *

Small Timer says if it weren't for the Christmas trading there'd be little Christmas trade.

Sailors Playing Today If There's Enough Left

By Arthur (Bugs) Baer

Navy will put its eleven on the field today if there's that many sailors left.

Army team isn't in any too good shape. It's been weakened by the 1932 budget.

Andy Mellon's message will be read between halves for the pep talk.

Half-million dollars will be raised for charity by this contest. The writer bought four tickets on the 80-yard line in back of 70,000 spectators.

This entitles him to signal for a free look in the third period.

If it rains, the huddle system will be used in the grand stands. About seven men to a flask.

If it snows you are going to hear the first sneeze ever broadcast on a national hookup.

And our prediction for the weather today is everything they've got.

(Copyright, 1931, Distributed by Universal Service, Inc.)

All In A Day

By Mark Hellinger

Variation of an Old Theme.

MARY had a little lamb. Aside from a nice figure and a pretty face, that lamb was her only possession. She lived on a farm with her pa and her ma. They weren't very lavish with their daughter because they didn't believe in spending money on anything that wasn't necessary. More than that, they were strict with the gal. So, no matter how you looked at it, Mary's only real friend was that little lamb.

Although nobody knew it but herself, Mary was developing a yen for Broadway. She was reading the Broadway columns and, when she could dig up the money, she bought herself a Variety. Then, with the lamb for company, she would wander into the fields and read for hour after hour.

One morning she made up her mind. She was getting nowhere on the farm; she could hope to get nowhere. Broadway was calling her. The yen had become a necessity. She packed that cheap little grip and sneaked off before the noon meal. She didn't bother to say goodby to ma and pa. It wouldn't have meant anything anyhow.

At the station Mary bought herself a ticket to the big town. That left her with but a dollar in her purse, but she was happy. At last her hour was at hand. A nice train ride—and then Broadway.

Mary had a little happiness . . .

* * *

Mary stood in front of a restaurant and gazed hungrily at the sight within. She saw juicy hams and delicious roast beef. She saw men and women eating to their hearts' content. She felt the tears rushing to her eyes.

A man stepped up to her. A good-looking man with blue eyes.

"What's the matter, little girl?" she heard him say. "Are you hungry?"

Mary should have turned away. She knew that. But the pangs were mightier than the warnings. So she nodded.

"Yes," she replied. "I'm very hungry."

The man took her arm.

"Come inside with me," said the man. "There's no reason in the world why such a pretty little girl should be hungry."

Mary had a little meal . . .

* * *

The man said he was in the show business. A producer, no less. He told her that he was even then casting a new production and that if Mary cared to do so he would be glad to give her a small part. Mary was very happy. She told the kind man that this was her great ambition.

The following day she met the man again. The third day she met him again. This time he took her tiny hand in his and gazed into her eyes.

"You're very beautiful," he murmured softly. "I am growing very, very fond of you. Do you like me?"

Mary shook her head.

"Very much," she returned. "I like you because you're going to put me on the stage. When do we start rehearsals?"

"Soon," said the man. "Very soon. But meanwhile I want to talk to you about something else."

A week later Mary had a little apartment . . .

* * *

Mary couldn't understand the big delay in making her a star. The man had promised that he would give her the big part at any moment. But the weeks went by and the part failed to arrive.

She spoke to him about it very often.

"When am I to have my part?" she queried. "You said you were starting rehearsals when I first met you. What are you waiting for?"

The man was a trifle evasive. "Conditions are bad right now," he asserted. "I am holding back a little while. Don't worry, honey. I haven't forgotten about it. You'll be a star yet."

But Mary was growing persistent.

"Why is it that I haven't seen your office yet?" she asked. "And why is it that I never see your name mentioned in any of the papers?"

The man shrugged his shoulders.

"I don't go in for that sort of stuff," he chirped. "That's just cheap publicity. Now, I want you to be a good girl and stop asking so many questions. Here's a little something I bought for you. Isn't it beautiful?"

Mary had a diamond ring . . .

* * *

Mary sat in her apartment one morning and gazed out of the window. She wished the man would hurry with that part because time was hanging heavy on her hands. The bell rang. And when she opened the door, a burly gentleman walked in.

"I'm McNab, of headquarters," he announced. "Where's your man?"

"He's not here," returned Mary. "Are you going to help him produce his show?"

"No," muttered the detective. "But I'm going to help produce him at headquarters. Where'd you get that ring?"

"He gave it to me," said Mary. "Isn't it pretty?"

"Beautiful," responded the detective. "But there's a patrol wagon in front of the building that's even nicer. Come along with me."

Mary had a little ride . . .

* * *

In due time Mary sat in a crowded courtroom and heard everything that was going on. Terrible things were happening. The man was accused of stealing a number of articles. When they put her on the stand, Mary was very angry.

"He's the very nicest man in the world," she cried, "and you have no right to say anything mean about him. He's really a producer of big plays and he has so much on his mind. You just leave him alone."

But the judge must have been a very unkind man because he wouldn't listen to Mary at all. Mary's ring was taken, her apartment was ordered seized—and the man was given 10 years in jail.

Just before they led the man away, Mary rushed up to him. She threw her arms around his neck.

"I love you," she cried brokenly. "How can they take you away from me like this? What's going to become of the part you had for me? How am I going to succeed as an actress?"

"Go away," said the man. "You annoy me."

Mary wouldn't listen.

"But I love you," she insisted. "I love you very much. And do you know what I'm going to do? Guess what I'm going to do?"

"I don't know," said the man, "and what's more, I don't care."

Mary smiled a lovely smile.

"Oh, yes, you do," she cried, "you just won't give in. I'll tell you what I'm going to do. I'm going to wait for you. And when you come out we'll be married."

The man pushed Mary away.

"That's fine," he grunted. "But what is my wife going to say about it? . . .

* * *

Back on the farm, Mary had a little lamb . . .

(Copyright, 1931, Daily Mirror, Inc.)

Night Life

Eddie Allen, who was featured on the stage in "Hit the Deck," joins the town's night life Saturday as entertainer on Joe Hiller's Show Boat.

THEATER CLOCK

NIXON: "As Husband's Go." Theater Guild production. Matinee Saturday at 2:15. Nightly at 8:15.

ALVIN: "Blossom Time," Operetta. (Return engagement.) Matinee Saturday at 2:15 p. m. Nightly at 8:15 p. m.

STANLEY: Boris Karloff in film, "Frankenstein." Daily at 10:10 a. m., 12:13, 2:16, 4:19, 6:22, 8:25 and 10:28 p. m.

PENN: Gary Cooper in film, "His Woman." Daily at 10:35 a. m., 12:25, 2:28, 4:20, 6:20, 8:15 and 10:10 p. m.

WARNER: Eric Linden in film, "Are These Our Children." Daily at 10:30 a. m., 12:36, 2:22, 4:18, 6:14, 8:10 and 10:06 p. m.

FULTON: Kay Francis in film, "Girls Abou' Town." Daily at 11:02 a. m., 12:53, 2:44, 4:35, 6:26, 8:17 and 10:08 p. m.

DAVIS: Billie Dove in film, "The Age For Love." Daily at 12:05, 2:08, 4:11, 6:14, 8:17 and 10:20 p. m.

HARRIS: Ricardo Cortez in film, "Reckless Living." Daily at 12:17, 2:45, 5:10, 7:36 and 10:03 p. m.

ENRIGHT: Billie Dove in film, "The Age for Love." Daily at 11:45 a. m., 1:51, 3:57, 6:03, 8:09 and 10:15 p. m.

AVENUE CINEMA: "A Student's Song of Heidelberg," German film. Daily at 1:40, 3:40, 5:40, 7:40 and 9:40 p. m.

ACADEMY: George Carroll in burlesque, "Hi Ho Everybody." Twice daily, 2:15 and 8:15 p. m.

BabyGotGary 'His Woman' In Penn

By GEORGE SEIBEL

With Gary Cooper and Claudette Colbert in the leading roles, and "His Woman" as the title of the film, it is hardly necessary to ask what happens. Gary gets "his woman," of course, though there have to be so and so many reels of assorted trouble, during which Claudette has to play nurse and save a baby from pneumonia to make sure that Gary gets her at last.

George Seibel

You see, Claudette wasn't just what she ought to have been in order to qualify as "His Woman." Gary is captain of a coastwise ship and he has his baby aboard, and baby needs a nurse. Claudette gets the job, and is such a good nurse that baby won't take his bottle from anybody else, not even from Gary.

But Claudette was once an entertainer at a joint called "Marie's"—and that starts the trouble.

FIGHT IN THE FOG

The first mate makes advances to Claudette, and Gary has to knock him overboard during a fight in the fog. When they land in Brooklyn, Gary has to answer for attempted murder, because the man knocked overboard has been picked up by a passing liner.

When Gary finds out what Claudette really is—or was—he orders her off his ship, and proceeds to get gloriously drunk. As for Baby Richard, he at once proceeds to crawl out into the rain and get pneumonia.

Claudette has to come back, save Baby Richard from death and then Gary realizes that after all she is "His Woman."

SAFETY-PIN COMEDY

It is an average specimen of the safety-pin comedy, with nursing bottles to enhance the sentimental interest. Little Richard coos and gurgles beautifully, and certainly deserves a nice foster-mother like Claudette. But the whole story is a bit foggy, and we believe they smeared something bitter and nasty on that nursing bottle to get Richard to push it away.

There is also a Hal Roach comic called "War Mammas." Zasu Pitts is always funny—the rest of it is rather foolish. The Sport-light feature exhibits some beautiful dogs, and the Hearst Globe Trotter shows maneuvers of the Japanese army, snow plows in action, ski-runners at St. Moritz and a delicious fashion show for Parisian dogs.

OBITUARY

Breed Funeral.

Funeral services for the Rev. Dr. David R. Breed, of the Bellefield Apartments, will be held Monday in Grand Rapids, Mich. He died yesterday in a hospital in Albuquerque, N. M. He was born in Pittsburgh June 10, 1848. He had been in charge of the First Presbyterian Church, of Pittsburgh, and churches in St. Paul and Chicago, and was associated with the Western Theological Seminary 30 years. He leaves four children, Miss Esther K. Breed and Mrs. Francis T. Siviter, both of Pittsburgh; Dr. Maurice Breed, of St. Louis, and Allen Breed, of San Francisco.

Charles G. Noble.

Funeral services for Charles G. Noble, who died yesterday in his home in Dunmoyle Place, will be held in the residence Monday at 2 p. m. He was born in Pittsburgh in March, 1867, the son of Charles C. and Alice Bailey Noble. For 30 years he had been secretary of the Bailey-Farrell Manufacturing Company, where he was employed 47 years. He was a member of the Third Presbyterian Church. He leaves his widow, Mrs. Mary Loughry Noble, a daughter, Mrs. Dorothy Noble Mitchell, two grandchildren, Mary Elizabeth and Charles Noble Mitchell, all of Pittsburgh, and a sister, Mrs. Edmund Wallace Balfour, of Philadelphia. Interment will be private.

Mrs. Elizabeth Walther.

Funeral services will be held tomorrow at 2:30 p. m. for Mrs. Elizabeth Walther, 95, Etna's oldest resident and the widow of Christian Walther, who died Thursday in her home, 157 Wood street, Etna. Services will be held at 3 p. m. at the First Evangelical Lutheran Church, Sharpsburg. Burial will be in Greenwood Cemetery, Etna. She leaves a son, George Walthers, and three daughters, Mrs. Elizabeth Lewis, Margaret Walthers and Mrs. Ida Saloman, all of Etna. Mrs. Walthers was born in Hessen-Darmstadt, Germany, and had lived in Etna 67 years.

Gillespie Funeral.

Funeral services for Joseph H. Gillespie, 33, assistant manager of Hornblower & Weeks, Pittsburgh office, who died Thursday, will be held Monday from his home, 526 St. James place. Solemn requiem high mass will be celebrated in St. Paul's Cathedral, at 10 a. m. He was born in Boston and came to Pittsburgh four years ago. He was a member of the Pittsburgh Athletic Association and the Bond Club. Besides his widow he leaves his mother, Mrs. Anne H. Gillespie.

Bullet Ends Life Of Baldwin Woman

Baldwin Township officials today were investigating the death of Mrs. Anna May Duncan, 22, reported to have shot herself at her home in Horning last night. She was attended by Dr. D. M. Davis, of Horning, who reported the death to the morgue.

WALTER WINCHELL On Broadway

(Copyright, 1931, Daily Mirror, Inc.)

A Columnist's Sec'y Jots Down a Few Notes

Dear W. W.: The Gridiron Club of Washington, perhaps the most exclusive club of its sort in the world, is readying its annual affair . . . This is the event to which the President, his Cabinet, and other distinguished people are invited by the newspapermen . . . It is when the scribes tell the President and his gang just what they think of him and them . . . It is done via a revue with sketches, some of which are devastatingly cruel and vitriolic . . . Mr. Hoover, however, is permitted to tell them all just what he thinks of them, too . . . It is the one time the Nation's Head Man acts his age, relaxes and lets his hair down . . . Well, no witness to these proceedings has ever revealed what happened at these affairs, but you can tell Mr. and Mrs. Public (who rate a chuckle or titter after all they've been through) what is going to happen! . . . The Naval conference, Hoover's prize pet and prize flop, will be the big tease . . . The show is designed after G&S's "H. M. S. Pinafore" and Mr. Hoover's face will get terribly pink . . . He ought to thank you for tipping him off in advance, which should give enough time to his ghost writers to think up a comical answer . . . Don't ask who told me.

Where can we reach Dustin Farnum's widow? . . . After reading the "Portrait" of her, the management of the Brook Hotel wants to give her a comfortable and cheery room, rent free . . . nice? . . . Thank Charlie Hughes of the DAC and Burton Rascoe . . . Harry Salpeter has been assigned by V. F. to do a piece . . . The detective that raided that nude cult is appropriately named Bloomer . . . That famously known book store is in the receiver's paws, as you reported so often it would be . . . One T. L. phoned . . . Said he's surprised at you for saying what you said about George Lowther's betrothals—that his real gal is Charlotte Milburn . . . The same voice argues that you wrote that Chisholm Beach was that way about Adele Morel, when you didn't say anything of the sort. You said they were in the cold cream business together and that his mammy was furious . . . You have so much material in the second drawer it will go stale on you unless you use it someplace right away.

Your December Police Pass is in the 2nd drawer—leave your old one for Elkins . . . Heard Mildred Bailey for the first time last night—she's grand . . . A pal of yours living at a 54th street hotel had a party the other night and a jealous girl friend threw his costly bridge-work into the street where it was found after an all night search broken! . . . Fred Stone has changed his mind about clean material and in his new show, with his daughters, he goes in for some pretty shady gags . . . Pretty sad, what? . . . After all these years of trying to combat the Minsky competition the leader of the Clean Stage succumbs . . . I hear from those who covered the show in the suburbs that the mixture doesn't jell . . . It seems so out of order to see Stone and his children in a show employing smoking-car fables . . . Well, one must live, huh? . . . Even a Fred Stone!

Lilyan Tashman and Adrienne Morrison had a verbal bout . . . The Bennett gal's mammy had hi-hatted Tashman, the story goes . . . And Tashman's comeback is too terrible for a lady (ahem) like me to tell an alleged gentleman like you . . . Sylvia Sydney is absolutely the queen of the Paramount lot . . . Dorothy Arnzer is having censor trouble with the "Working Girls" flicker . . . Seems funny that Jimmy had to go all the way to California to get the Bronx Cheer . . . Marlene Dietrich is cordially disliked for ritzing studio subordinates . . . The Von Sternberg influence, you know . . . Those kids of Lya de Putti's are twin girls and now are 14 . . . Mrs. Felix Young and Mrs. Harry Cohn, both of the flicker business in H'wood, aren't so chummy since the former overheard the latter in a H'wood beauty parlor . . . Well, all right then, tell me . . . Why did the Nat'l Board of Review interrupt that Dorothy Hall-Buddy Rogers kiss?

Frank Gilmore, of Equity, wants to know how you know he is opposed to Sunday shows—and he argues that it's been 20 yrs. since he's had enough money to play golf on the Sabbath . . . He says it is up to the membership whether or not Equity should favor Sunday performances . . . Remember E. V. Durling, who used to be on the Globe here? . . . He now is a columnist in Los Angeles and he paragraphs: "About 8 yrs. ago I praised the poem of an anonymous writer in The Vaudeville News and shortly after I received a note of thanxs signed W. Winchell" . . . Eight yrs. ago—gee, almost 88, huh? . . . Izzy phoned . . . Said he read about this nude cult being raided in the B'way sector. With all the burlesk and night club shows Izzy wonders how the cops could tell which was the Cult? . . . Dorothy Knapp's grandma passed on. Dot said to tell you and invite you to the funeral—I told her you were working all night now and going to sleep wherever you were at the exact moment you felt seepy-by-by. . . . I sent your condolences, of course.

Capt. Frank Hawks, who is an Honorary Chief of the freezing and destitute Sioux Indians, is trying to collect old clothes for them . . . Frank urges you to mention it and to ask readers to send the old clothes to him care of the Texas Co., at 135 E. 42nd St. . . goombye, pleeze!—R. C.

FILMLAND

Hollywood is at LOEW'S UNITED ARTISTS PENN

Now! Continuing to Blaze Our Trail of Triumphs!

GARY COOPER CLAUDETTE COLBERT in "HIS WOMAN"

To 12:30—35c. 12:30 to Close—50c

Plus Shorts That Are Long on Entertainment!

Starts Friday "HUSBAND'S HOLIDAY"

Children 25c At All Times

AMUSEMENTS

NIXON Mat. Today 2:15 Tonight 8:15

JOHN GOLDEN presents RACHEL CROTHERS' SMARTEST COMEDY

AS HUSBANDS GO

Third Production of Theatre Guild's Fourth Subscription Series

NEW YORK CAST, INTACT

Prices: Nights, $1.00 to $3.00; Matinee Today, $1.00 to $2.50.

Shubert ALVIN Tonite 8:15 Matinee Today 2:15

The Musical Hit of the Ages

BLOSSOM TIME

More Beautiful Than Ever

Greatest Singing Ensemble in America

PRICES Matinee Today, 50c to $1.50 Tonight, 50c to $2.50

Next Week—Seats Now Selling

Professional Players Offer

CHANNING POLLOCK'S GREAT PLAY

"THE HOUSE BEAUTIFUL"

WITH MARY PHILIPS—JAMES BELL

Prices: Eves., $1 to $2.50; Sat., 50c. Mats. Wed. and Sat., 75c to $2; Sat., 50c. Subscription: Eves., 75c to $2; Sat., 50c; Mats., 50c to $1.50.

ACADEMY— 2:15 Matinee Today 8:15 Tonight

"Hi Ho Everybody"

EXTRA!—RUNWAY SPECIALITIES

FILMLAND

FULTON NOW!

25c DAILY UP TO 6 P. M.

A Gold Digger's Paradise

"GIRLS ABOUT TOWN"

KAY FRANCIS and Star Cast

A Saucy—Hilarious and Racy Romance.

WARNER THEATRES

REGENT ROWLAND SO. HILLS KENYON ETNA SCHENLEY MANOR ARSENAL BELMAR PLAZA WM. PENN RITZ CAMERA PHONE PALACE AMBRIDGE PRINCE

Leon E. Janney in "Penrod & Sam"

Ronald Colman in "Unholy Garden"

DOUGLAS FAIRBANKS, JR. in "I LIKE YOUR NERVE"

WILL ROGERS in 'Ambassador Bill'

JACK HOLT in 'Dangerous Affair'

Warner Baxter in "SQUAW MAN"

Ronald Colman in "Unholy Garden"

"MURDER AT MIDNIGHT"

NOAH BEERY in 'HOMICIDE SQUAD'

DOUGLAS FAIRBANKS, JR. in "I LIKE YOUR NERVE"

"SPIRIT OF NOTRE DAME"

'PARDON US'

Noah Beery in 'HOMICIDE SQUAD'

'BAD GIRL'

"OVER THE HILL"

"RANGE FEUD"

TODAY MT. OLIVER HARRIS

JACK HOLT in "DANGEROUS AFFAIR"

CRUSHTON GEORGE BANCROFT IN "RICH MAN'S FOLLY" ALL-TALKING

GARDEN WM. BOYD in "THE GAMBLE"

TRIANGLE EAST LIBERTY Richard Talmadge Daredevil of the Screen, in "Scareheads."

War Scenes In Metro News

THE GLOBE TROTTER

Pictures from the great Japanese Army training area, near Tokio, show the elaborate preparations being made by the Japanese government for the war in Manchuria. Living up to the centuries old tradition that Emperors of Japan are no figureheads, Hirohito is seen personally directing the mobilization of his armies. Mounted on a great white charger he reviews thousands of troops in all branches of the service. There is a graphic description of the preparations by the Globe Trotter.

Pictures from the west and northwest show countryside, railroads, towns and villages in the grip of a terrific blizzard. Great drifts have choked the roads and the struggle against the fury of the storm is shown in vivid detail. Huge engine plows and other snow removing machines battle against the great drifts.

WRESTLERS AND JUMPERS

Most wrestling matches are funny, but the bout staged at Madison Square Garden, New York, between Dusek and Gardini is a regular hippodrome. Fists are as frequently employed as holds, and flying tackles that land nowhere and comedy falls abound in this ridiculous contest.

Famous ski jumpers from all over the world open the season at St. Moritz in Switzerland. There are many bad spills. As a surprise finish to the subject the scene shifts to Paris where Bobby Hartnett, a French champion, is seen skiing on a dry pavement with the assistance of an automobile.

With the football season over Hearst Metrotone News presents a resume of the most sensational plays of the year. This includes high spots in the big "upset" games such as the defeat of Southern California by St. Mary's, Notre Dame by the Trojans and the invasion of the Georgia team which spelled disaster to Yale and N. Y. U.

DOG MANNEQUINS

Now they have dog mannequins in Paris. Before a delighted audience of feminine owners of dogs the animals are paraded around garbed in the latest creations of coats, chest protecters and nightgowns.

Wierd scenes from Rhodesia, South Africa, show for the first time an actual war dance by the Zimbabwe warriors. These half-naked savages stage their dance in the shadow of the ruins of King Solomon's mines.

FILMLAND

WARNER BROS. THEATRES

STANLEY

NOW! It's Horrifying Pittsburgh! 'FRANKENSTEIN' Featuring BORIS KARLOFF Successor to Lon Chaney Universal's Mystifying Drama

—EXTRA ON SCREEN— HORACE HEIDT And His Famous Californians

Andy Clyde in 'Half Holiday'

WARNER

STARTS TODAY "ARE THESE OUR CHILDREN?" Hollywood's Smashing Drama Produced by WESLEY RUGGLES Featuring Eric Linden, Arline Judge, Rochelle Hudson, Ben Alexander

Extra Added Attractions

Gala Midnite Show Sunday

DAVIS

NOW! "THE AGE FOR LOVE" United Artists' Romance Featuring Billie Dove, Charles Starrett, Lois Wilson, Edward Everett Horton

Extra Added Attractions

ENRIGHT

STARTS TODAY! "THE AGE FOR LOVE" United Artists' Romance Featuring Billie Dove, Charles Starrett, Lois Wilson, Edward Everett Horton

Extra Added Attractions

HARRIS

Starts Today—2 Big Features "RECKLESS LIVING" With Ricardo Cortez, Mae Clarke, Slim Summerville

SECOND FEATURE "ANYBODY'S BLONDE" Featuring GENE MORGAN

Little Stories of Big Results

HOUSE WAS RENTED THE FIRST DAY!

This ad was ordered for one time. That was enough for the house was rented the first day.

NEAR OAKMONT—7 rooms, bath, mod. rent reas., 1½ a. Sycamore 7109-R. 1-4

Do You Want Quick Results?

THEN PHONE GRANT 5400

And Ask for an Ad-Taker

SUN-TELEGRAPH CLASSIFIED ADS

CHRISTMAS SPECIALS

Tomorrow's Sun-Telegraph Will Be Filled with Holiday Bargains

★ **Old-Time Rummage Sale**
MONDAY AND TUESDAY

Ho, for a merry old-time Christmas Rummage! Included are good, staple things for your home and your children. And gifts—oh, gifts galore! Watch for the full page ad tomorrow.

For Name of Store See Tomorrow's Sun-Telegraph

★ **Hand-Made Linens**
$1.95 TO $3.95 VALUES — **96c**

Just in time for Christmas gift-giving! Exquisite hand-embroidered scarfs, napkins, luncheon cloths, pillow cases, towels and many others, too numerous to mention.

For Name of Store See Tomorrow's Sun-Telegraph

★ **Handbags for Gifts**
MADE TO SELL AT $4.95 — **2.95**

What ohs! and ahs! on Christmas morning, when the gift wrappings are taken off, and one of these lovely bags appear. The latest in fashion smartness.

For Name of Store See Tomorrow's Sun-Telegraph

★ **5-Piece Bridge Set**
MONDAY ONLY — **3.98**
$9.98 VALUE

Imagine being able to buy a $9.98 Bridge Set, with table and four chairs, covered in Moire, for only $3.98. Solidly built, extra-well braced.

For Name of Store See Tomorrow's Sun-Telegraph

Time Getting Short—Only 9 More Days to Shop!

It hardly seems possible that there are so few days left before Christmas. Why not do your gift-buying the early part of this week? There are many feature bargains on this page. Take advantage of them.

★ **La Paris Permanent**
COMPLETE! NO EXTRAS! — **3.50**

$3.50 for everything—genuine La Paris Permanent, both Shampoos, all the Curls you need and a Trim. FREE Finger Wave any time within two weeks following your permanent.

For Name of Store See Tomorrow's Sun-Telegraph

★ **2-Piece Living Room Suite**
MADE TO YOUR ORDER — **79.50**

Luxurious suites that must be seen to be appreciated. Four designs to choose from, and a number of fabrics and colors. Made just as you want it.

For Name of Store See Tomorrow's Sun-Telegraph

★ **Sale of Rayon Undies**
Chemise *Panties*
Bloomers *Step-ins* — **59c**

What an opportunity to make your Christmas dimes buy wonders in exquisite Non-Run Rayon Undies. Large and diversified selection. Pastel shades.

For Name of Store See Tomorrow's Sun-Telegraph

★ **"Kiss Waltz" Diamond Ring**
15 DIAMONDS — **62.50**
No Payments 'Til February

You'll like the adorable "Kiss Waltz" ring with its 15 genuine fine cut, first quality diamonds, set in 18-K solid white gold mounting.

For Name of Store See Tomorrow's Sun-Telegraph

★ **Heinz Christmas Hamper**
FREE With Any $25 Purchase

In addition to extraordinary values, a furniture store, offers, with each purchase of $25 or more, a beautiful HEINZ Christmas Hamper FREE. Contains 12 of the famous "57" Varieties. Offer good for Monday only.

For Name of Store See Tomorrow's Sun-Telegraph

★ **Women's Gift Slippers**
69c TO 1.00 VALUES — **49c**

Brown Elk Leather, D'Orsay style; padded soles, leather heels . . . and Felt Moccasins in Blue, Orchid and Oxford Gray, soft padded soles.

For Name of Store See Tomorrow's Sun-Telegraph

★ **Regular $2 Mama Dolls**
MONDAY ONLY — **98c**

These dolls walk, talk and sleep! They are fully dressed in a cute little outfit, and are 20 inches tall. Every little girl in Greater Pittsburgh will want one.

For Name of Store See Tomorrow's Sun-Telegraph

★ **Stewart-Warner Radio**
ORIGINAL PRICE, $162.50
Long and Short Wave Set — **69.50**
$7 DOWN

Two radios in one. Listen in on foreign countries, police calls, ships at sea and other fascinating things. Complete with 10 matched Stewart-Warner tubes and a short-wave radio.

For Name of Store See Tomorrow's Sun-Telegraph

★ **Dress—Doll—Trunk**
ALL THREE FOR — **$1**

Clever little fast color dresses with contrasting trims and embroidery—sizes 2 to 6. Dolls in rompers to match girl's dress. Small portable trunk with metal handle and real lock.

For Name of Store See Tomorrow's Sun-Telegraph

★ **Box of 3 Neckties**
TRI-VALUE — **2.50**

Here is an excellent gift for a man. Fine quality neckwear, in the newest correct colorings and designs.

For Name of Store See Tomorrow's Sun-Telegraph

★ **New Silk Dresses**
SPECIAL OFFERING — **$3**

Five hundred dresses in New Fashions, New Shades, New Silks . . . everything about them delightfully new for the holiday season. All sizes.

For Name of Store See Tomorrow's Sun-Telegraph

★ **Fitted Overnight Cases**
MONDAY ONLY SPECIAL — **2.93**

Any woman would be glad to receive one of these good-looking fitted overnight cases for Christmas. It is equipped with mirror, comb, brush and manicure utensils.

For Name of Store See Tomorrow's Sun-Telegraph

★ **Philco Baby Grand Radio**
FREE—Philco Souvenir Toy Kit — **39.50**
Terms as low as $1 a week delivers

1932 Model, completely equipped with the latest Superheterodyne and Pentode tubes. Kit filled with a wealth of toys FREE with each radio.

For Name of Store See Tomorrow's Sun-Telegraph

★ **$1.98 CHRISTMAS CEMETERY Wreaths**
JUST ABOUT HALF PRICE — **98c**

Beautifully decorated wreaths, made of clusters of flowers, pine cones and magnolia leaves. 18-inch size.

For Name of Store See Tomorrow's Sun-Telegraph

★ **Permanent Special**
INCLUDING HAIRDRESS — **3.50**

A new low price for a wave that has long been famous for its soft, natural appearing waves. This wave is offered by a shop that specializes in permanents.

For Name of Store See Tomorrow's Sun-Telegraph

★ **Women's Umbrellas**
EXCELLENT FOR GIFTS — **3.95**

A gift she'll remember every time it rains! Choose from silks, Swiss glorias and artificial silks . . . in beautiful all-over patterns and border designs.

For Name of Store See Tomorrow's Sun-Telegraph

SAVE! Read the Ads in Tomorrow's Sun-Telegraph!

It would take you days to visit all the stores whose advertisements will appear in the Sun-Telegraph, tomorrow. Read all the ads, and read them carefully—don't miss any of the bargains.

★ **2-Pc. Living Room Suite**
MONDAY ONLY — **49.50**

Two Lamps and Smoker FREE! Overstock of these suites makes this offer necessary. Compare it only with $125 suites.

For Name of Store See Tomorrow's Sun-Telegraph

★ **$125 Diamond Ring**
PLATINUM MOUNTING — **$63**

14 Diamonds, Blue Center, 56/100 carat weight. Your money back, plus $5.00 for your trouble if you can buy this value now at a lower retail price anywhere.

For Name of Store See Tomorrow's Sun-Telegraph

★ **Men's Broadcloth Shirts**
INDIVIDUALLY WRAPPED — **69c**

Fine quality broadcloth in white, tan, blue and green. Beautifully tailored and carefully laundered. Sizes 14 to 17.

For Name of Store See Tomorrow's Sun-Telegraph

★ **Men's Wrist Watches**
MONDAY AND TUESDAY — **7.45**
No Payments 'Til February

The gift that will reach his heart. A splendid new model timepiece, guaranteed to give unceasing service. Metal band included.

For Name of Store See Tomorrow's Sun-Telegraph

THE SUN-TELEGRAPH

TELL IT TO SALLY

Follow This Unusual Feature Day by Day

By SALLY MARTIN

Court Needed Sometimes to Make Hubby Do Right

He's a great guy around the speakeasies—hail-fellow-well-met, cheerful spender an' all that. In fact, he couldn't think of letting anyone else pay a bill!

But when it comes to buying the baby shoes, or groceries, or a new hat for the little woman—

Well, isn't there a depression on? So how can they be so selfish as to want things like that, when paying for them would cramp his style with The Boys?

So that's why Mona's moaning.

"Dear Sally Martin:

"Here is a new slant on the Depression and I hope you can tell me what to do about it. I'll confess I'm stumped.

"I used to think that 'charity began at home' but now I am finding that the depression seems to begin there.

"My husband howls till the heavens fairly fall down about how bad business is and hard times are for him. He just can't see his way clear to give us even the barest necessities—not even decent warm winter underwear for our boy, or sufficient money to run the house or to buy me a few fairly decent clothes.

"But he has plenty of money to entertain The Boys in speakeasies and other such places. You'd think he was a millionaire, the way he flashes his money around there. No one else can pay a bill when he is around.

"On the other hand, the minute he opens the door at home he starts singing the blues and talking about what a hard time he is having and if I say anything he tells me that if I don't like it I can get out.

HE DOESN'T CARE

"I don't know where he thinks I would go or what I would do if I did. But that doesn't seem to worry him at all. He seems to think of no one but himself.

"You'd think he'd want to take decent care of his own son but no; all he seems to think of is 'showing off' before some bunch of bums in a speak somewhere.

I don't think he is a white man at all. Do you? I'm just sick of it all.

What do you say? What shall I do?

Mona

What do I say, Mona?

I say you're right when you think he isn't fit to call himself a man. He's just a selfish, egotistical four-flusher.

CASE FOR COURT

No doubt he thinks he's registering as big and liberal and important when he pays a few bills for mooching gin swiggers, but if the truth were known they despise him for a fool, even while they're taking advantage of his stupid desire to show off, just as any decent man who knew of his criminal stinginess and his whining to his family would despise him.

And what'll you do about it?

Well, you alone can't do a great deal, but there are people who can. We have Domestic Relations Courts to deal with his brand of "depression," and I'd advise you not to waste any time seeing that they do it.

Go straight to the judge of your Domestic Relations Court and tell your story, and have the money you need to run your home and take care of that boy of yours. He'll also make it plenty lively for your husband if he doesn't live up to his obligations.

And that goes, too, for all the other women who have husbands of the same stripe.

(Copyright, 1931, King Features Syndicate, Inc.)

FATHER CHRISTMAS

His mail is just as heavy as ever.

Drawn by Nell Brinkley

Remember—Father Christmas finds no difference in his mail-sacks this year—just because America—who isn't used at all to the feeling—finds herself all in all in a muddled state of pocket-book, you must not suppose that old Mr. Santa Holly Plum-Pudding Claus has a mail sack that is thin also. The letters are just as thick as ever—and just as wishful. Little boys do not dream less of toys and apples and nuts and turkeys just because the adult purse is embarrassed. Nor little girls of tea-sets and picture-books and dolls and the star on the Christmas-tree, because the Nations are worried. So, just as nearly as you can, help him to keep the toy and gift shop working—and to answer his mail with "shoes and shirts and pies and toys," the wearables, the eatables, and the frivolous Christmas Cheer.

Father Christmas, they say, was lost one time, and a "wanted" bill was out for him all over the world. They longed for his return. They described him—the jolly old, lost old man. He never really was that I know of. But this year has been such an out-of-the-way one that perhaps we'd better think it is possible for Father Christmas to BE LOST this strange year, and make it our affair to see that he isn't.

For if you help him out he can see that every little boy and his mother and father can sing Will Shakespeare's "Holly Song."

"Then Heigh Ho, the Holly,
This Life is Most Jolly!"

—NELL BRINKLEY.

How to Keep Well

By DR. ROYAL S. COPELAND

Transfusions of Blood Bring Amazing Results

For one reason or another a blood transfusion may be required. As the result of a severe hemorrhage, due to accidental injury or operation, it may be necessary, while in certain anaemic conditions there may be little hope of recovery without it.

Dr. Copeland

When this occurs, the blood of a healthy, normal person is pumped into the blood vessels of the afflicted one. The borrowed blood replaces or otherwise improves the blood and health of the patient.

It is amazing to watch the miraculous change which sometimes follows a transfusion. The patient, pale and markedly anaemic-looking, may have little or no color in the lips and skin. He returns from the operating room with color and renewed life.

In extreme emergencies a parent, brother or sister gives blood to the weak one. Usually it is supplied by a professional blood donor. It is remarkable what a tremendous number of persons are willing to give blood for this purpose.

The practice of transfusion is an old one, but only within recent years has it become a definite feature in medical practice. Within the last year or two, particularly since the beginning of the present unemployment situation, there has been an increasing number of persons offering to sell their blood.

As a result of a very careful study conducted by a selected committee of doctors in New York state, regulations and rules have been established for the control of blood donors. This method of guarding the public is characteristic of modern advances in public health and medicine.

By "blood donor," according to the law, is meant "any person who holds himself as willing to dispose of his blood, or who offers his blood, or whose blood is used for transfusion purposes for a fee."

In New York, it is now impossible for any person to act as a regular donor without a certificate of registration from the Department of Health. Before obtaining this certificate, the applicant must give satisfactory evidence of perfect health. One who is under weight, or who shows any signs of disease, or has had any infectious blood disease, is not permitted to give blood.

Repeated blood tests, as well as repeated physical examinations, are required of all licensed donors. This makes certain that only the most perfect shall supply blood. It reduces to the minimum the danger to the patient who must submit to a blood transfusion.

It is hoped that other states will follow this excellent example. It is for the best interests of the patient and the public in general that careful, systematic supervision be made of all blood donors.

Answers to Health Queries

B. C. Q.—Is yeast beneficial and how long should it be taken? Is it fattening?

A.—Yeast is usually taken as an aid to elimination. It may be taken until the desired results are obtained. No. If there is a tendency to constipation watch the diet and be sure to take lots of exercise.

(Copyright, 1931, Newspaper Feature Service, Inc.)

Heart of a Wife

Continuation of Love's Reawakening

By ADELE GARRISON

Madge Takes Up Task of Completing Drama

There was but one person in the living room who showed any reluctance in obeying Katie's imperative call to dinner. The lure of the "bootle feeshes climbing out of the pan waiting to be swallowed," so appealed to the hunger of the fishing party, and indeed to the rest of us, that there was a quick exodus into the dining room. Only Bill, not yet Seventeen, but giving a realistic imitation of the role, was blissfully unconscious of Katie's ire at having the phonograph started just as she was ringing her second dinner gong, and with his arms in exactly the correct posture about Marion, but with eyes looking unutterable adoration into hers, he gave no sign of having heard any summons, until she, tactful and resourceful, pretended to stumble, and caught at his arm. I was so near them that I caught all of the little colloquy.

"Did you hurt yourself?" Bill asked so anxiously that, sympathize though I might with his roseate young dream, I had hard work to choke back a laugh. It was the agonized tone which one would use to a beloved old mother who had just fallen down a flight of stairs.

"No, it's only this hockey ankle of mine," Marion replied, with, I knew just enough truth back of her words to save her from flagrant subterfuge. "I twisted it pretty badly last year, and the darned thing goes back on me every now and then."

"You must sit down at once," he said masterfully, then as the possible consequences of the thing dawned on him, he gasped —"Won't you be able to dance any more this evening?"

"Of course I will, Stupid!" Her eyes made the appellation a sort of accolade, and Bill sniffed the air as might a warhorse. "It will be all right after a rest, and we really ought to eat dinner now, don't you think? Aren't you hungry?"

"Am I?" Relieved at one stroke of two great anxieties, he became all normal boy once more, and escorting Marion into the dining room with the care of one tending an invalid on crutches, he proved himself almost as "valiant a trencherman" as his brother Hank who easily would have carried off any prize offered for the largest number of fish eaten during the meal.

I found, however, when I had settled myself in my place at the dinner table, that I was too excited to eat. I did not need Lillian's admonition to eat lightly for fear I would be stodgy in the night's work we had before us. I had my work cut out for me to get enough food down so that my father and Dicky should not remark upon my lack of appetite, and concern themselves with my plans for the evening.

I saw Lillian's shrewd eyes upon me during the first courses of the dinner. Then she turned her attention to Dicky and my father and so skillfully inveigled them into an argument, and kept them talking, that they had no chance to think of anything else save their controversy with her.

And then at last the dinner was over, the little boys tucked into bed, my mother-in-law [illegible] which my father chivalrously gives her almost every evening, Harry and Dicky smoking on the front veranda, and the three Harrisons and Marion dancing in the living room. As Lillian, Katherine and I went quietly upstairs, I had the feeling of a conspirator whose path suddenly has been made easy for him.

"We'll go in my room," Lillian decided briskly. "There's more room in there, and my big drawing table will be just the thing to set that theater of Phil's on. Where is it, Madge?"

"In the storeroom," Katherine answered for me. "I put it away there a few days before Madge went to the hospital. Want it?"

Lillian nodded and Katherine went out of the room, returning in a few minutes with the bulky, but lightweight miniature theater which Philip Verizen had given me upon the last Christmas. It was a structure, cunningly contrived, completely and exquisitely appointed, from the real curtain which could be raised and lowered to the tiny, painted doll-like figures, two dozen of them, which could be stood erect or put in various postures as the exigencies of the dramas written around them demanded. Real scenic backgrounds and wings, and complete sets of costumes of several periods, modern and old, for the doll actors, made it possible fully to visualize whatever scene one was writing.

Lillian's eyes were snapping with excitement as Katherine set down the theater upon her cleared drawing table, and I envied her the youthful exuberant enthusiasm which is hers over anything unusual, and upon which she is always able to draw when confronted by an emergency.

"The actors don't change their costumes between the first and second acts, do they, Madge?" she asked, drawing the curtain of the theater.

"No," I answered, finding difficulty in articulating even that syllable. I had the helpless trapped feeling which one experiences when looked to for a task seemingly impossible of accomplishment.

She did not look at me but at Katherine, who turned to the door again, and I was certain that some signal passed between them.

"The dolls are packed away in a box," Katherine said, "but they are not dressed. I'll be back with them in a minute."

But when 10 minutes had gone with no sign of her, I spoke tremulously to Lillian.

"What do you suppose can be keeping Katherine?" I asked.

(Continued Monday.)

(Copyright, 1931, Newspaper Feature Service, Inc.)

Correct Manners

By MRS. CORNELIUS BEECKMAN

Choosing Wedding Attendants

Dear Mrs. Beeckman:

My sister claims that the best man and ushers attending a wedding must be single men, and I am of the opinion that it would be perfectly all right for them to be married. Please advise which is correct?

B. P.

You are right. When the bride and groom choose their attendants they should choose them because they are close friends and because they wish to have them attend them at their wedding . . . It makes no difference whether or not they are married. And the wife of a man who is asked by the groom to be an attendant should not feel that she should be asked by the bride to be an attendant; and the husband of a woman who is asked by the bride to be an attendant should not expect to be asked by the groom to be the best man or an usher.

Engraving on Christmas Cards

Dear Mrs. Beeckman:

Is it good form to use one's visiting card plate on a Christmas card on which the message is already engraved? H. T. P.

Yes, if the style of engraving used for the message is exactly the same as the style of engraving used for your name on the plate.

But I have all kinds of doubts about this, for usually the result is not a very satisfactory one. The card usually lacks harmony, giving the appearance of a hodge-podge of types. And so often, so often, the name, even if it is of the same style of engraving, is applied not straight. Too, as you can easily understand, the message on the card looks very newly engraved, and the name, since the plate may have been often used for impressions for your cards, will be lightly engraved on the card.

When we buy cards with the message already engraved on them, it is really in vastly better form to continue this selection of informality by writing our name on the card.

(Copyright, 1931, Premier Syndicate, Inc.)

STOP THAT COLD

DISTRESSING cold in chest or throat—that so often leads to something serious—generally responds to good old Musterole with the first application. Should be more effective if used *once every hour for five hours.*

This famous blend of oil of mustard, camphor, menthol and other helpful ingredients brings relief naturally. Musterole gets action because it is a scientific *"counter-irritant"*—not just a salve—it penetrates and stimulates blood circulation, helps to draw out infection and pain. Used by millions for 20 years. Recommended by doctors and nurses.

To Mothers—Musterole is also made in milder form for babies and small children. Ask for Children's Musterole.

MUSTEROLE
BETTER THAN A MUSTARD PLASTER

Contract Bridge

OFFICIAL SYSTEM As Adopted by Leading Authorities

By E. V. SHEPARD

Showing the Double Game Expectations

An unnecessarily high response to an informatory double shows game expectations, as illustrated by procedure on the following hand:

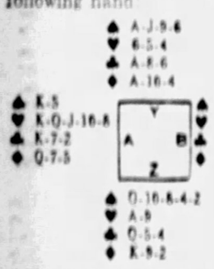

Z passed. A opened with a bid of 1 heart, which Y doubled to force his partner's response. B passed. An informatory double of one of a major suit normally shows five assisting tricks for partner; Z's hand counted five probable tricks at spades (the ace of hearts counting as only one trick, because the suit had been bid adversely), promising game in case Y was strong in spades. If Z responded with only 1 spade, having passed previously, Y might not support a minimum response, but Z's bid of 2 spades would be supported if possible, even if Y held no values more than shown by his double. Z bid 2 spades, which Y carried to game.

Often it is difficult to fulfill a game contract when a hand has been bid to its limit. Z won the opening lead [illegible] ace. It was evident that A held both the missing king of spades and club, to give him opening bid values, probably he also held at least one honor in diamonds. A must be forced to lead either clubs or diamonds for Z to go game.

First Z took two leads of trumps, picking up A's king; then A was put in the lead with a losing heart, hoping that he would open another suit, but he led back a heart, obliging Z to trump. It might seem as if Z had only to lay down his two top diamonds, and throw A in with his queen on the third round, but an old stager would not be caught that way; he would duck his queen under the ace or king, forcing Z to put B in the lead, which would have given A-B club tricks and saved game.

Z had to win a club trick with Y's ace, then lead a small club towards his own queen, putting up his queen and losing two club tricks, but that ended his troubles. If the adversaries led either a heart or club, one of declarer's hands could trump the lead while the other hand would obtain a discard of its only possible losing diamond. B had won the third round of clubs, he had to lead a low diamond. Z followed with his lowest diamond and A had either to lose the trick to dummy's 10 or put up his queen; he did the latter; Y won the trick with his ace, and led back his 10. It made no difference what B did, because Z must win the balance of the tricks, and game.

(Copyright, 1931, King Features Syndicate, Inc.)

The Beauty Box

By HELEN FOLLETT

The hair is grateful for regular attention. Before going to bed the supplicant for ambrosial locks should give her scalp a five-minute massage, then rumple the hair so it stands on end and enjoys an air bath. This hygienic measure is particularly helpful when the scalp is inclined to perspire and dandruff collects.

Why some auburn-haired girls insist upon wearing brown nobody knows. It is not their best color, by any means. A red head with fair skin wears black splendidly. Green-blues are a good bet for her. She should select ivory or beige in preference to dead white, though that rule holds good with girls of almost all colorings. Mauve, yellow, lavender and plum are friendly to auburn hair.

To impart a suggestion of auburn brightness to brown hair, use a henna rinse. Steep three tablespoonfuls of henna leaves in a quart of water, cool, strain, pour over the head after the shampoo. The henna pack is a stronger coloring agent. It is made by mixing powdered Egyptian henna with boiling water to form a paste, spreading quickly over the hair with a brush, letting it remain on from five to 10 minutes, then shampooing.

The blotchy skin is usually due to internal causes, a digestion that must wrestle with food that is too rich for the stomach's well-being. Delete pastries for a time, substituting fresh or cooked fruit and fruit juices. Drink six glasses of [illegible] a day. Cut out condiments and fat meats. A balanced diet consists of eggs, cereals, lean meats, fish, fowl, green salads, vegetables. Tomato juice is recommended for piping down a complexion that flushes easily.

NOSE SUFFERERS

get quick relief from colds, sinus trouble, catarrh, headache, dry nose, coughs, throat trouble, by applying Kondon's Quick Relief Jelly to each nostril three times a day. Drug stores, 30 cents and 60 cents.

KONDON'S QUICK RELIEF
FOR NOSE, HEAD AND THROAT

(Advertisement)

STOMACH UPSET

Get at the real cause. That's what thousands of stomach sufferers are doing now. Instead of taking tonics, or trying to patch up a poor digestion, they are attacking the real cause of the ailment—clogged liver and disordered bowels.

Dr. Edwards Olive Tablets help arouse the liver in a soothing, healing way. When the liver and bowels are performing their natural functions, people rarely suffer from indigestion and stomach troubles.

Have you a bad taste, coated tongue, poor appetite, a lazy, don't-care feeling, no ambition or energy, trouble with undigested foods? Try Olive Tablets, the substitute for calomel.

Dr. Edwards Olive Tablets are a purely vegetable compound. Know them by their olive color. They do the work without griping, cramps or pain. All druggists, 15c, 25c and 50c.

Take one or two at bedtime for quick relief. Eat what you like,

"You Can't Let People Think We're Broke!"

Nevis and Bill were small town youngsters . . . they started their married life in New York, where opportunity, like a mirage, lured them into a desert of futile social activity and artificial ambitions . . . Bill wouldn't even let Nevis prepare an occasional meal for fear people might believe them broke. Read about the enthralling consequences in the absorbing new serial story

City Wed

by Faith Baldwin

The author of "The Office Wife" and "Make-Believe" turns her brilliant pen on the problems of modern marriage. Don't miss it.

Begins Next Thursday

SUN-TELEGRAPH

11 SCHOOL PRIZE-WINNERS IN TRAFFIC ESSAY CONTEST

BETTY TIMMONS
Miss Betty, 1418 Federal street, Allegheny High, winner of Pitt scholarship.

AVALON LeMONTE
Avalon, 909 Wellesley road, Peabody High, division 3, public school winner.

BETTY LANCASTER
Miss Betty, 1040 Brookline boulevard, St. Mary of the Mount School; scholarship.

ANNA M. BRINDLINGER
Miss Brindlinger, 5446 Broad street, St. Lawrence High School; scholarship.

LOIS EDLEMAN
Miss Lois, 126 E. Kennedy avenue, Annunciation High, division 3, parish winner.

ROSALIA CHIPLIS
Miss Rosalia, 7215 Mt. Vernon street, Westinghouse High; scholarship winner.

JOSEPH SCHAEFFER
Joseph, 2556 Center avenue, Fifth Avenue High, winner of Tech scholarship.

BETTY GALBRAITH
Miss Betty, 232 N. Aiken avenue, St. Lawrence School, division 2, parish winner.

JULIETTE DEUTELBAUM
Miss Juliette, 48 Riverview avenue, Perry High, division 2, public winner.

5 Scholarships, 250 Cash Prizes Awarded School Traffic Essay Contest Winners

City Officials Aid Fifth Annual Exercises

Prize winners in the Better Traffic Committee's fifth annual traffic essay contest were given their awards—five scholarships and 250 cash prizes—in Syria Mosque last night.

The winners, their essays chosen from 75,500 submitted by pupils from 214 public and parochial schools, were presented with their prizes by John S. Herron, president of City Council.

Speakers were Councilmen W. Y. English and M. J. Muldowney; Frank L. Duggan, chairman of the Better Traffic Committee; Dr. Ben G. Graham, superintendent of schools, and Walter T. Rosenbaum, chairman of the education section of the committee, who presided.

A model safety broadcast was given under the direction of Henry Fox, Fire Chief Richard I. Smith and a group of firemen; Assistant Supt. of Police Ben R. Marshall, Traffic Inspector Jacob Dorsey and traffic policemen.

The scholarship awards were:

Anna Mae Brindlinger, 5446 Broad street, of St. Lawrence's High School, to Duquesne University; Betty Lancaster, 1040 Brookline boulevard, of St. Mary of the Mount School, to Mount Mercy Day College for Women; Rosalia Chiplis, of 7215 Mt. Vernon street, Westinghouse High School, to Pennsylvania College for Women; Betty Timmons, 1418 Federal street, of Allegheny High School, to the University of Pittsburgh, and Joseph Schaeffer, 2556 Center avenue, of Fifth Avenue High School, to Carnegie Tech.

The cash prizes were divided into two sections, the parochial and public school pupils, and these into divisions of three grades each: Division One, fourth, fifth and sixth grades; Division Two, seventh, eighth and ninth grades; and Division Three, tenth, eleventh and twelfth grades.

The first prize winners in the parochial section were:

Division One—Joseph McNamee, 716 Montclair street, of St. Rosalia School; Division Two—Betty Galbraith, 242 North Aiken avenue, of St. Lawrence School; Division Three—Louis Edleman, 126 E. Kennedy avenue, Annunciation High School.

In the public school section, they were:

Division One—Eugene St. John, 3929 Mintwood street, of Woolslair School; Division Two—Juliette Deutelbaum, 48 Riverview avenue, of Perry High School; Division Three—Avalon Lemonte, 909 Wellesley road, of Peabody High School.

Division One first prizes were $25; Division Two, $35, and Division Three, $50.

Other cash awards were:

PUBLIC SCHOOLS

Division I (Grades 4, 5 and 6).

Second—$15.00.

Iris Michaels, Concord.

Third—$10.00.

Judith Feldman, H. C. Frick, Mary Francheroni, Sunnyside, Edwin Golomb, Wightman, Irene Hamnecke, Bedford, Robert Kemp, Concord, Joseph Mitchell, Liberty, Virginia Pitt, Mary J. Cowley, Ruth Powell, Wightman, Diana Rosenberg, Wightman, Virginia Schwartz, Concord.

Fourth—$5.00.

Richard Allshouse, Beimar, Katherine Black, Wightman, Vera Lou Case, Roosevelt, Ethelouise Cole, Fort Pitt, Ray Cole, Mary J. Cowley, John Duetsch, Woodville, Arthur Firmin, Jr., Lawrence, Mollie Gerson, Holmes, Johanna Gropp, Valley, Harry Haverman, Schiller, Frank Kapalo, Hancock, Erma Koch, Schiller, Ruth Krom, Bedford, Dorothy Jane Konstanzer, Whittier, Anne Ruth Koontz, Whittier, George Kratsas, H. C. Frick, Ellen Lankhorst, Lee, Allen Linzeff, Colfax, Ellen McFaull, Cargo, Miriam Marcus, Colfax, Frank Motta, East Park, Christopher Nichols, Schiller, Leah Nolton, Clayton, Grace Pickard, J. M. Logan, Alvin Pittler, James E. Rogers, Frank Ponchowski, O'Hara, Billy Rizzo, Forbes, Frances Ryan, Horace Mann, William Simonen, Beechwood, Robert Timmes, Wightman.

Fifth—$2.50

Mildred Aretz, Clayton, Matilda Barni, Bennett, Lois Blotter, Roosevelt, Anna Bogusewski, Springfield, Bobby Borden, Chatham, Frank Breccia, Forbes, Vernon Camp, Harwood, Dorothy Cowles, Wickersham, Mary Di Dario, Larimer, Anita Faber, Rook, Elizabeth Fenwick, Bellehoover, Mary Fornell, Bellehoover, Evelyn Frederick, McNaugher, Jean Gaw, Mary J. Cowley, Dorothy Gilmar, Spring Lane, Dorothy Hardie, Fulton, William Jones, Valley, Jerry Kozak, Concord, Jack La Valley, James E. Rogers, Robert Lee, Morse, Marjorie Leithoff, Cargo, June Levine, Forbes, Clara Loadman, Concord, Catherine Lorer, Woods Run, Dorothy Lynch, Spring Lane, Anthony Mantia, Clayton, Helen Mason, Humboldt, Ruth Anne Mervis, Colfax, William Morris, Beechwood, Dorothy F. Ornitz, Colfax, Samuel Rottler, Miller, Grace Ritchey, O'Hara, Victoria Ruggiero, Greenfield.

Photo by Pittsburgh Sun-Telegraph.

JOSEPH M'NAMEE

Young Mr. St. John, 3929 Mintwood street, Woolslair School pupil, who won first prize in the public school division of the Better Traffic Committee's annual essay contest, and young

Photo by Pittsburgh Sun-Telegraph.

EUGENE ST. JOHN

Mr. McNamee, 716 Montclair street, student at St. Rosalia School, Greenfield, first prize winner in the parish school division. Eugene hopes to be an artist when he leaves school, grows up.

Sylvester Smilley, Mt. Albion.
Betty May Wike, Liberty.
Lois Wirth, Linden.
Lester Wyatt, Osceola.
Gerald Zikind, Friendship.

Division II (Grades 7, 8 and 9).

Second—$20.00

William W. Martin, Allegheny Vocational.

Third—$15.00

Hunter Davidson, Peabody.
Beatrice Frohman, Fifth Avenue.
Lorayne Meritzer, South Hills.
Madge Miller, Peabody.
Margaret M. Watson, South Hills.

Fourth—$10.00

Clara Baltzer, South.
Ruth Beers, Peabody Jr.
David Berman, Forbes.
Grace Jane Bettles, John M. Conroy.
Ruth Craddock, McCleary.
Antoinette Ferraraus, Woolslair.
Matilda Gland, Forbes.
Ruth Huber, McNaugher.
Ruth Jones, Taylor Allderdice.
Jane Knowles, Brookline.
Gertrude Liebich, Friendship.
Donald Markowitz, John M. Conroy.
Helen Moses, Park Place.
Adele Shaughnessy, Conroy.
Williams Moore, Brushwood.
Agnes Walker, Spring Garden.
Betty Jane Williams, Allen.
Marion Yund, Bellehoover.

Fifth—$5.00

Robert Abel, Liberty Jr.
Ellis Abrams, Herron Hill Jr.
Anne Berger, Fifth Avenue.
Harry Brown, Fulton.
Mary Buchanan, Liberty Jr.
Sara Chalken, Irene Kaufmann.
Louise Colell, West Liberty.
Dorothy Jane Connelly, Peabody.
Vincent Cotton, Allegheny Vocational.
Mary Dean, Howard.
Margaret De Petris, Lemington.
Eleanor V. Enner, Park Place.
Helen Hazer, David B. Oliver.
Saul Hirsch, James E. Rodgers.
Ethel Frieda Hirshmann, Holmes.
Elsie Kaufman, Fifth Avenue.
Virginia Kelly, McCleary.
Dolores Klein, Bellehoover.
Paul W. Koenig, Carrick.
Sidney Kuehler, H. C. Frick.
Betty Larson, Regent Square.
Carl Laughner, Jr., Latimer Jr.
Irving Lesser, Fifth Avenue.
Paula Levinson, Morningside.
Florence Lewis, Dilworth.
John McCormick, Friendship.
Esther McCoy, Fifth Avenue.
Marjorie Lee McCulloch, Lemington.
Rose Meller, Rodgers.
Betty Moon, Woodville.
George Murphy, South.
Eleanor Nichols, David B. Oliver.
Dorothy Nolte, Knoxville Jr.
Dolly Page, Spring Lane.
Patricia Patterson, South Hills.
Phyllis Post, Carrick.
Robb Rapp, South Hills.
Rita Rocke, Mifflin.
James Webb, H. C. Frick.
Anita Westerman, Perry.

Division III (Grades 10, 11 and 12).

Second—$35.00

Thomas Creen, Westinghouse.
Robert McGuinness, Perry.

Third—$20.00.

Allen Abels, Fifth Avenue.
Evelyn Liberman, South.
David Schenker, Fifth Avenue.
Wilma Schreiner, Perry.
Harry A. Severn, South Hills.

Fourth—$15.00.

Raymond Elton, Carrick.
Helen M. Goulding, Peabody.

Stanley Grigas, South.
Morton B. Harris, South Hills.
George Kennedy, Carrick.
Anna Levak, Fifth Avenue.
Raymond Palch, South.
Genevieve Scierpka, South.
Roy Sullivan, Carrick.
Harry Wallace, Carrick.

Fifth—$10.00.

Harriett Becker, South Hills.
Rose Biondi, Westinghouse.
Mary Fleming, Schenley.
Mary E. Flynn, Schenley.
Nathan Levinson, Fifth Avenue.
Herman McClain, Schenley.
Anthony Martucci, Carrick.
Kenzie Morris, Allegheny Vocational.
Morris Shagerman, Schenley.
Rose Siegel, Schenley.
Rebecca Silverman, Fifth Avenue.
Dorothea Wirth, Peabody.

PARISH SCHOOLS.

Division I (Grades 4, 5 and 6).

Second—$15.00.

Robert McNertney, St. Rosalia.

Third—$10.00.

Cecilia Connors, St. Mary of the Mount.
Edward Georgy, St. Rosalia.
Anna Hoel, St. Rosalia.
Raymond Weisman, St. Mary of the Mount.

Fourth—$5.00.

Pasquale A. Bebeastro, St. Peter.
George Fabian, St. Stephen.
Mary Johnson, St. Mary of the Mount.
Dolores Ketchell, St. Andrew.
James Laverty, St. Kieran.
Francis H. McCarthy, Cathedral.
Adele Virginia McNearney, Holy Rosary.
Joseph Meier, SS. Peter and Paul.
John Martha, St. Stephen.
Christopher O'Connell, St. Rosalias.
Janet Page, Sacred Heart.
Agatha Perla, St. Mary of the Mount.
Regina Reisner, Annunciation.
Josephine Reiven, St. Patrick.
Louis Tauber, Most Holy Name.
James Waters, St. Richard.

Fifth—$2.50.

Alice Barrett, Corpus Christi.
Mildred Corrigan, St. Cassie.
Chester Depinia, St. Mary.
Charles Dieckman, St. Catherine.
Geraldine Dugan, St. Stephen.
Gertrude Furfey, St. Cassie.
Beverly Hayes, St. Raphael.
Genevieve Jagmon, St. Casimir.
Robert Kabbath, Most Holy Name.
De Sales Kennedy, St. Cassie.
Dolores Lang, Annunciation.
Rita McCartney, St. Kieran.
John Magette, Marian.
Louis Neue, St. Raphael.
Ellen O'Keefe, St. Cassie.
Lillian Schwartzmeier, St. Boniface.
Berenice Shanahan, Annunciation.
Lillian Steinkirchner, St. Basil.
Beatrice Tekanshas, St. Casimir.
Eugene Van Ars, St. Kieran.

Division II (Grades 7, 8 and 9).

Second—$20.00.

Marcella Drozynska, St. Stanislaus.

Third—$15.00

Margaret J. Gartano, St. Peter.
Rita Kampmeyer, St. Wendelin.
Grace Stehle, St. Wendelin.

Fourth—$10.00

Kathleen Brady, St. Mary of the Mount.
Ethel McCormick, St. Cassie.
Edna McKenzie, St. Bright.
Julia M. Misbeh, St. Peter.
Marion R. Walsh, St. Mary of the Mount.
Rita Will, St. Basil.

Fifth—$5.00

Vincent Artigo, St. Catherine.
Francis Barry, St. Rosalia.
Bertha Brow, St. Mary of the Mount.

Third—$20.00

Mary C. McGovern, St. Mary of Mount.
Helen Schegg, Annunciation.

Fourth—$15.00

Agnes A. Kerr, St. Rosalia.
Virginia O'Neil, St. Rosalia.

Fifth—$10.00

Dorothy Manning, St. Mary of the Mount.
Regina O'Donnell, St. John Baptist.
Margaret Reilly, St. Rosalia.
Harriet Rodenbaugh, Holy Rosary.

Christmas Jingles No. 31

A neighborhood grocer named Wright
Was moved by each poverty sight;
He would help out the poor
Without credit secure

.....

(Submit your last line on the above dotted line)

Submitted by

Name .....

Street and No. .....

City or Town .....**State** .....

This completed "Christmas Jingle" must be in the mail before midnight Monday, December 14, addressed to CHRISTMAS JINGLES, Sun Telegraph, Pittsburgh, Pa. Write No. 31 on the lower left-hand corner of your envelope. Names of winners will be published in the Sun-Telegraph one week from day this incomplete "jingle" appears.

JINGLE WINNER SENDS 3 LINES

M. E. Potts, 3613 Campus street, North Side, sent in three different last lines to "Christmas Jingle" No. 24. They were all good—one in particular winning the Sun-Telegraph check for $5.

The limerick as completed by the winner reads as follows:

A rare politician, McFall,
As he worked for the welfare of all,
And he argued that pain
Always followed ill gain
So no graft would he take, large or small.

The five $1 prizes were awarded as follows: Jennie O. Searight, 1630 Lowrie street, Pittsburgh, Pa.; Mrs. Nina Hobaugh, 300 Logan avenue, Leechburg, Pa.; Mrs. W. H. Williams, 315 Suncrest street, Pittsburgh, Pa.; Bob Bain, 735 Thompson avenue, Donora, Pa.; Blanche L. Kelly, 310 Eleventh street, Braddock, Pa.

Try your hand on No. 31, appearing on this page today. The "last line" judged the best will win $5 and the next five $1 each.

All readers of the Pittsburgh Sun-Telegraph, with the exception of employes, are invited to enter the "Christmas Jingle" contest. You can send in as many last lines as you like. Equal awards will be paid to readers whose answers are tied in the judging. You do not have to buy a Sun-Telegraph to enter this contest. You may examine the files of this newspaper at the public library or at any one of the offices of the Sun-Telegraph, where you may make a tracing of the "Christmas Jingles" blank if you wish.

Each Sun-Telegraph "Christmas Jingle" will be consecutively numbered.

Pittsburgh Stations

Kilocycles.		Meters.
980	KDKA	305 9
1220	WCAE	241 8
1290	WJAS	232 4
1380	KQV	217 3
1500	WWSW	199 9

We Now Present

By DARRELL V. MARTIN, Radio Editor.

FIVE THOUSAND dollars has been invested already in Pittsburgh's proposed television station, and James Allen, of 230 Langley avenue, the promoter, is prepared to spend $10,000 more to complete the project, he has informed the Federal Radio Commission . . . A hearing on Allen's application has been set for Friday, December 18 . . . Although the station is planned for a scientific advancement of general radio broadcasting, programs of entertainment similar to those broadcast by other stations are promised by Allen . . . Allen has several television patents of his own.

Darrell V. Martin

* * *

Arthur Pryor's Band and The Revelers on WCAE at 9, the First Nighter on KDKA at 9:30 and the Carnival of Nations broadcast from Chicago, over WJZ at 10:45, look good to us tonight . . . but we plan to be near the loudspeaker also when the Lavendar Network interprets "Beauty and the Beast" for KQV-WLW listeners at 8.

* * *

W. H. Grine, of 2121 Broadway, Beechview, is all flustered . . . listening to the radio selection of an All-America team on the Trumpeteers' program the other night, he was thrilled to hear the announcer name exactly the same team he submitted, but he was not included among the prize winners . . . sponsors of the program have promised a re-check of his entry.

* * *

Question a Day:

Is Paul Dumont of "Mr. Bones and Company" the man by the same name who announced for WAHG years ago? And how old is he?—Mrs. Verne S., Baum boulevard.

Answer—The same man. The grandfather's clock in his home had just got through striking the first six "bongs" of midnight's 12 when Paul came into the world in the year 1888. On one side was December 2 and on the other December 3, and the entire family jumped to arms over which date should be officially set down as his birthday. December 3, 1888, won, since the clock was more than half way through striking.

* * *

Studio Lights

Real Folks leaves NBC on Monday, Dec. 28 . . . After one week's rest and rehearsal, the feature is to be resumed on Sunday afternoon, January 10, over CBS-WJAS . . .

Dennis King, William McManus, Taylor Holmes, James J. Corbett and a chorus of 40 voices are to be heard on WCAE at 10:15 tomorrow night in place of the National Oratorio Society. . .

Choirs of three churches from overseas are to be featured in the CBS Christmas season celebration . . . Choir of St. Margaret's Church, Westminster, Eng., Sunday morning, December 20; choir of King's College Chapel, University of Cambridge, Eng., Thursday morning, December 24; and the choir of St. Thomas' Church, Leipzig, Germany, on Christmas Eve. . .

Substitution of a talk by Gov. Franklin D. Roosevelt threw the Theater of the Air a little off balance for about 10 minutes last night . . . it was a surprise order for everybody, including WCAE operators . . .

Two hoaxes in one week . . . a highly imaginative yarn about a soap manufacturer canvassing from door to door to determine the most popular local station, denied by every soap manufacturer's representative in the city . . . and now, a story about NBC protesting the use of the name "Revelers" by a local quartet . . . denied by KDKA and unheard of at NBC . . . all of which follows another hoax of a few Sundays ago to the effect that "Moonshine and Honeysuckle"—with continuities ahead into February—plan a trip "soon" into Pittsburgh . . . ho hum! Pittsburgh has its own Hans Christian Anderson . . .

Thomas Stearns Eliot, American-born poet who has made his home in England, is to speak on the "Life of John Dryden" over CBS-WJAS in the International Broadcast tomorrow afternoon at 12:30. . .

RADIO PROGRAMS

Saturday, Dec. 12.

12:45 P. M.

WCAE and KDKA—Navy-Army Football Game with Graham McNamee and George Hicks announcing.

1:15 P. M.

WJAS—Navy-Army Football Game with Ted Husing announcing.

4:00 P. M.

WCAE and KDKA—International Round the World Broadcast—Special Marconi Day Tribute.

Link 16 Countries

Guglielmo Marconi speaking from London, greetings from Washington, D. C., by Gen. Charles McKinley Saltzman, chairman of the Federal Radio Commission, London, by Sir John Reith, director general British Broadcasting Corporation; Berlin, by Dr. Hans Bredow commissioner general of German Radio; Warsaw, by Dr. Zygmunt Chamiec, director general, Polskie Radio; Madrid, by Diego M. Barlow, minister of communications; Ottawa, by Alexander McLean, deputy minister of Marine Canada; San Francisco, by Gov. Lawrence M. Judd, of Hawaii.

WJAS—Navy-Army (cont'd).
KQV—Radio Rascals (cont'd).
WWSW—Dr. Pershing and His Variety Boys.

4:15 P. M.

WCAE, KDKA—Marconi (cont'd).
WJAS—Navy-Army (cont'd).
KQV—Radio Rascals (cont'd).
WWSW—Variety Boys (cont'd).

4:30 P. M.

WCAE-KDKA—Marconi Tribute (cont'd).
WJAS—The Auctioneer.
KQV—Melody Parade.
WWSW—Variety Boys (cont'd).

4:45 P. M.

WCAE-KDKA—Marconi Tribute (cont'd).
WJAS—Auctioneer (cont'd).
KQV—Melody Parade (cont'd).
WWSW—Ingrid Nystrom, pianist.

5:00 P. M.

WCAE-KDKA—Marconi Tribute (cont'd).
WJAS—Eddie Duchin's Orchestra.
KQV—John K. Chapel's "Twilight Reveries."
WWSW—Items of Interest.

5:15 P. M.

WCAE-KDKA—Marconi Tribute (cont'd).
WJAS—Eddie Duchin (cont'd).
KQV—Reveries (cont'd).
WWSW—Book Man; Items (cont'd).

5:30 P. M.

WCAE-KDKA—Marconi Tribute (cont'd).
WJAS—Eleanor Stafford, songs; Ollie Doolittle, pianist.
KQV—Silent until 7:30.
WWSW—Items (cont'd).

5:45 P. M.

WCAE-KDKA—Marconi Tribute (cont'd).
WJAS—Football Scores and Comment.
WWSW—Items (cont'd).

6:00 P. M.

WCAE-KDKA—Marconi Tribute (cont'd).
WJAS—Recordings.
WWSW—Music With Your Meal.

6:15 P. M.

WCAE-KDKA—Marconi Tribute (cont'd).
WJAS—Recordings (cont'd).
WWSW—Your Meal (cont'd).

6:30 P. M.

WCAE—Jean Wald and Her Orchestra.
KDKA—Dispatch; Success Interview with Anton Cermak; Sport Review.
WJAS—Robert Wallace, tenor; Alvin Adams, pianist.
WWSW—Studio Program.

6:45 P. M.

WCAE—Jean Wald (cont'd).
KDKA—Lowell Thomas.
WJAS—Connie Boswell.

"At Daybreak"

I Can Sympathize With You
Between the Devil and the Deep Blue Sea
Pagan Moon. Orchestra.
At Daybreak.
WWSW—Emperors of Harmony.

7:00 P. M.

WCAE—Jean Wald (cont'd).
KDKA—Amos 'n' Andy.
WJAS—Political Situation in Washington.
WWSW—Schenley Trio.

7:15 P. M.

WCAE—Football Scores and Musicale.
KDKA—Jesters.
WJAS—Bing Crosby, baritone.

"Old Playmate"

Old Playmate.
You Forget Your Gloves.
Jeannine. Orchestra.
You Try Somebody Else.
WWSW—Schenley Trio (cont'd).

7:30 P. M.

WCAE—Alice Joy, contralto; Paul Van Loan's Orchestra.

"Perfect Day"

Tonight or Never. Alice Joy.
Home, Sweet Home. Orchestra.
Down Among the Sleepy Pines. Alice Joy.
Poie Kentucky Moon. Orchestra.
Perfect Day. Alice Joy.
KDKA—Trio.

Grieg's "A Dream"

Signature—Lullaby ..... Nevin
Dans Un Elan De Foi ..... Fraser
Ehrotee ..... Volpatti
A Dream ..... Grieg
WJAS—Bebe Falvo Favorites.
KQV—Russ Maloney, tenor.
WWSW—Behind the Kitchen Door.

7:45 P. M.

WCAE—The Goldbergs.

TEN BEST BETS

4:00—WCAE, KDKA — Tribute to Marconi.
6:30—WCAE—Jean Wald.
8:00—WJAS—Gloom Chasers. KQV—Follies.
8:30—WCAE—Education. KDKA—Le Dandy.
9:00—WCAE — Pryor's Band and the Revelers.
9:30—WCAE—Aileen Clark. KDKA—First Nighter.
10:00—WCAE — Cigaret Hour: Earl Burtnett.

KDKA—Hollywood Nights; Frank Luther, tenor; Gene Rodernick's Orchestra.
WJAS—Quarter Hour with Morton Downey and Anthony Wons

"Is This the Music of Love"

Daughter of Peggy O'Neil. Morton Downey.
Japanese Dream. Orchestra.
The Three Is Gone from "Scandals." Marion Flowers.
College Song. Orchestra.
Is This the Music of Love. Morton Downey.
KQV—David S. Patterson, the Park Bench Philosopher.
WWSW—Weather; Bill McCloskey.

8:00 P. M.

WCAE—Dr. C. Howard Marcy talk; Civic Concert Service.
KDKA—Danger Fighters.

"The Great Crusader"

WJAS—Col. Stoopnagle and Budd.
KQV—Follies.
WWSW—Vienese String Ensemble.

8:15 P. M.

WCAE—Civic Concert (cont'd).
KDKA—Danger Fighters (cont'd).
WJAS—Abe Lyman's Band and Glee Club.
KQV—Follies (cont'd).
WWSW—String Ensemble (cont'd).

8:30 P. M.

WCAE—National Advisory Council on Radio in Education.

"Banking Policies in Relation to Recovery." Jacob H. Hollander (from Washington). "Social Behavior in the Family and Childhood." John E. Anderson.

KDKA—Countess D'Orsay and Le Dandy; Ben Selvin's Orchestra.

"Falling In Love Again"

Pale Moon. Le Dandy and Orchestra.
Tango (to be selected). Orchestra.
Falling In Love Again. Countess D'Orsay and Orchestra.
It's Love. Le Dandy and Orchestra.
Tango (to be selected). Orchestra.
I Kiss Your Hand, Madame. Le Dandy and Orchestra.
Now That You're Gone. Countess D'Orsay and Orchestra.
Have the Last Dance for Me. Countess D'Orsay and Orchestra.
WJAS—Chicago Variety Program.
KQV—Freddy Carlone's Orchestra.
WWSW—Tommy Tucker's Orchestra.

8:45 P. M.

WCAE—Education (cont'd).
KDKA—Ben Selvin (cont'd).
WJAS—Chicago Variety (cont'd).
KQV—Freddy Carlone (cont'd).
WWSW—Tommy Tucker (cont'd).

9:00 P. M.

WCAE—Arthur Pryor and His Orchestra; Revelers, Male Quartet.

"Lover, Come Back to Me"

Arms of America. Band. Prior
By the River St. Marie. Quartet. Warren
You Try Somebody Else. Orchestra with vocal interludes.
Never.
The Midway. Band.
Lover Come Back to Me. Quartet.
Old Ash.
Music in My Fingers. Orchestra with vocal interludes.
The Night Was Made for Love. Orchestra.
Bacchanale (from Samson and Delilah). Band and Orchestra.
KDKA—Albin McDermitt, pianist.
WJAS—Rhythmite Trio.
KQV—Bob Jones Hour.
WWSW—Brondick Sisters Tambouritza Orchestra.

9:15 P. M.

WCAE—Arthur Pryor (cont'd).
KDKA—Nat Brusiloff's Orchestra.
WJAS—Shelleby's Crotaine.
KQV—Bob Jones (cont'd).
WWSW—Orchestra (cont'd).

9:30 P. M.

WCAE—Aileen Clark, soprano; Ed O'Brien, tenor; William Wirges' Orchestra.
KDKA—First Nighter.

"By Special Command"

Story of Civil War days with June Meredith, Don Ambrose and Colbert Bonbrer; Harry Kosen's Orchestra.
WJAS—Billy Hillpot and Scrappy Lambert; Nat Shilkret's Orchestra.

"Now's the Time"

Yes, Yes.
To Live, To Love, To Learn.
Now's the Time to Fall in Love.
Too Late.
She's So Nice.
KQV—Weber-Walker's Orchestra.
WWSW—Weather; Lone Star Rangers.

9:45 P. M.

WCAE—William Wirges (cont'd).
KDKA—First Nighter (cont'd).
WJAS—The Four Clubmen, with Irene Beasley.
KQV—Weber-Walker (cont'd).
WWSW—Rangers (cont'd).

10:00 P. M.

WCAE—Cigaret Dance Hour—Burtnett's Orchestra from Los Angeles.

Walter Winchell

KDKA—Barn Dance.
WJAS—National Radio Forum.
KQV—Silent until midnight.
WWSW—Rangers (cont'd).

10:15 P. M.

WCAE—Dance Hour (cont'd).
KDKA—Barn Dance (cont'd).
WJAS—Hank Simmons Show Boat.

"Defying the Law"

WWSW—Honoluluans.

10:30 P. M.

WCAE—Dance Hour (cont'd).
KDKA—Clara Lu and Em—Household Sketch.
WJAS—Show Boat (cont'd).
WWSW—Honoluluans (cont'd).

10:45 P. M.

WCAE—Dance Hour (cont'd).
KDKA—"Distress Signal"—James M. Hays.
WJAS—Show Boat (cont'd).
WWSW—Studio Program.

11:00 P. M.

WCAE—John Fogarty, tenor.
KDKA—Sport Review, weather.
WJAS—Loretta Mayo, songs.
WWSW—Rev. Jack Munyon Evangelistic Party.

11:15 P. M.

WCAE—Paul Gannon, tenor; Ralph Federer, pianist.
KDKA—Messages to Explorers.
WJAS—Good Night.
WWSW—Rev. Munyon (cont'd.)

11:30 P. M.

WCAE—Coon-Sanders Orchestra.
KDKA—Good Night.
WWSW—Rev. Munyon (cont'd).

12:00 Midnight

WCAE—Football Scores; Weather; Good Night.
KQV—Don Shoup's Orchestra.
WWSW—Good Night.

12:30 A. M.

KQV—Jimmy Zummo's Orchestra.

1:00 A. M.

KQV—Good Night.

The Loudspeaker

By LOUIS REID

NEW YORK, Dec. 14.—If it isn't Walter Damrosch who is now shelling the operatic fortresses. Unassisted, too. All in behalf of opera in English.

Listen to Gen. Damrosch: "I am determined to continue the fight, if fight it is, until both the Metropolitan and Chicago opera houses accept the English language for the performance of all their operas" . . . It looks like a long fight, for the opera fortresses are cemented with tradition. And it's so hard to demolish tradition . . . Damrosch has started something, anyway. But he will need help, and plenty of it, from the so-called best people . . . Or are there any best people any more?

Vaudeville could get back on its feet with a whoopla, it seems to us, if it would book radio stars for tours, or build up its own headliners through successive radio appearances and then route them in its houses . . . The broadcasting bureaus are showing the way. The latter send out their Lombardos, their Phillips Lords, and with them restore the almost-forgotten click of the box office cash drawer.

* * *

Statisticians, who specialize in New Year's Eve whoopee, report that the business of celebrating the next new year will be, on the average, 83 cheaper than last year, or 87, as compared with $10 . . . Restaurant men know they have radio to buck, and radio on that particular night will bring in every dance band this side of Valhalla . . . The Army-Navy game will attract a good armchair audience today, but nothing to what Tulane and Southern California will draw when they meet under the Pasadena sun on New Year's Day . . . And it will not be solely because a holiday makes loudspeakers more accessible, but because listeners will wish to satisfy their curiosity about Tulane. Tulane, like most Southern colleges, plays football with camp-meeting fervor . . .

Come to think about it, a Southern camp-meeting would be a novelty on the air. . . Paul Whiteman has written a march about Chicago. It shouldn't be hard to write such a march. Why of course, of course, plenty of emphasis on the rat-a-tat-tat of the snare drum and the boom-boom of the bass.

* * *

Let one network snare a new singer, proceed to popularize him, and quicker than you can say "Bing Columbo" the rival chain counters with another singer of the same style . . . Right now network sideshows offer as rivals Arthur Jarrett and Jack Whiting. Jarrett has had more radio experience, Whiting more stage. Whiting—he is now the husband of the mother of young Douglas Fairbanks, Jr.—will be recalled as the first vocalizer of those zippy tunes, "You're the Cream in My Coffee" and "I've Got Five Dollars."

(Copyright, 1931, King Features Synd., Inc.)

EVENING SUN-TELEGRAPH MARKETS

Stocks Off — *Local Stocks Recede*

STOCK MARKET DIPS IN EARLY TRADING

Rails Generally Steady, While Utilities, Steels And Tobaccos Decline

NEW YORK, Dec. 12.—(AP.)—Stocks sagged in active early trading today. Rails were generally steady, but utilities, steels and tobaccos drooped.

American Telephone, Electric Power and Light, Consolidated Gas and North American lost a point. United States Steel dipped more than 1 to a new low while the preferred dropped 2. Tobacco shares yielded a point or so. Atchison's loss of more than 2 was an exception in the rail group.

President Hoover's appeal for support on his 12-point program for economic reconstruction and Secretary Mellon's statement on the war debts were prominent features of the overnight news. There were also further reports that Congress intended to investigate short selling.

Bank clearings this week represented a drop of some 33 per cent from a year ago and commodity indices showed a preponderance of lower prices. Market commentators seem more impressed by the decline in bonds than by the weakness of stocks although some are beginning to look for a technical rally by the latter.

Over-subscription of the December 15 offering of treasury obligations by a margin of about 37 per cent was considered satisfactory in banking circles. It emphasizes the demand for highest grade short term securities and also the desire of large investors to maintain liquid positions.

Sterling cables jumped 6 cents at the opening to $3.39.

GLASS DEMAND SLOWS UP

For the flat glass industry at least, a period of watchful but hopeful waiting has set in according to American Glass Review. December always is a month of slow demand as well as decreased production and 1931 is maintaining that reputation, only more effectively than recent years.

Demand from the distributing trade and from large consumers has eased off from the point reached a month ago. Inventories are in order and there is also doubt as to future trends. This being the situation, only those who need glass immediately are purchasing. Purchases for stock are being held up in most cases until inventories show the current condition.

The effect of the presidential order reducing the duty on window glass imports 25 per cent is uncertain. It came at an inopportune time because the Belgian manufacturers have found their markets in Great Britain and other countries curtailed by increasing tariffs and a reduction here will interest them. As far as can be learned, there is still a "spread" between American prices, which are the lowest in history, and import prices. This situation is puzzling the manufacturers as is also the possible effect of increased freight rates.

COPPER CONFAB HITS SNAG

NEW YORK, Dec. 12.—(AP.)—A new hitch is reported in copper circles to have developed in efforts to curtail world production of copper.

While its exact nature could not be learned, it was said to involve a detail in copper marketing abroad. The question was raised by a large American producer, it was said, and thus far other world producers have declined to agree to the American company's viewpoint.

Trade circles said that if a compromise became necessary it would involve considerable time and would necessitate a complete change in a part of the foreign selling agreement that has been in effect since 1927.

Impaired Freight Cars Show Gain

WASHINGTON, Dec. 12.—Class I railroads on November 15 had 197,100 freight cars in need of repairs or 9.1 per cent of the number on lines, according to the American Railway Association.

This was an increase of 2,152 cars above the number in need of repair on November 1, at which time there were 194,948 or 9.0 per cent.

DIVIDEND NEWS

Erie Omits Preferred.

Directors of Erie Railroad have taken no action on the semi-annual dividend of $2 on the first preferred stock due to be paid December 30.

Llen Omits Preferred.

Ullen & Co. directors took no action on the semi-annual dividend of $3.75 on the preferred stock due at this time.

Gulf Oil Omits.

Gulf Oil Corporation has omitted the quarterly dividend of 37½ cents due at this time.

DIVIDENDS UNCHANGED.

		Payable	Record
Havana El & Ut	Sho$1.50q	Feb 15	Jan 16
Do $5 pf	$1.25 q	Feb 15	Jan 11
Ontario Mfg pf	$1.75 q	Dec 31	Dec 19

CORPORATE EARNINGS

Southern Dairies, Inc., reports for six months ended June 30 net loss of $76,738 after all charges, compared with profit of $338,146 before federal taxes in the first half of 1930.

NEW YORK CURB MARKET

NEW YORK, Dec. 12.—(AP.)—Following is the list of transactions on the New York Curb Exchange, giving all stocks and bonds traded (00 omitted in sales column of stock list; 000 omitted in sales column of bond list):

STOCKS

Sales		High	Low	11:45
	—A—			
*25	Ad Mills 1p	84	84	84
1	Aefa Ansco	1	1	1
7	Air Invest	¼	¼	¼
1	Allegh Gas	⅛	⅛	⅛
*1	A In Inv cp	9	9	9
*550	Alum Co A	55	55	55
*21	Al Ltd Bw	3¼	3¼	3¼
1	A Brit & Ct	⅝	⅝	⅝
1	Am C P&L A	23¼	23¼	23¼
4	Do B	2	1⅞	2
2	Am C Pw A	1⅝	1⅝	1⅝
1	Do B	2	2	2
3	Am Corp	½	½	½
30	Am Cyan B	3¼	3⅛	3⅛
1	Am Dept St	⅝	⅝	⅝
*25	Do 1st pf	5	5	5
*50	A D T NJ cp	98½	98½	98½
10	A & F Pw	3⅞	3¾	3⅞
1	Am Found	1	1	1
13	Am G & El	37¾	37⅛	37½
1	Am Inv B	2¼	2¼	2¼
7	Am L & T	23½	23	23
2	Am Mfg pf	45	45	45
2	Am Nt Gas	⅛	⅛	⅛
42	Am Sup Pw	3⅞	3⅝	3¾
2	Do pfd	48½	48½	48½
1	AU&G B vt	⅝	⅝	⅝
7	Anch PostF	1	1	1
7	Appal Gas	⅝	½	⅝
1	Ark N Gas	2⅛	2⅛	2⅛
15	Do A	2⅛	2	2⅛
16	As G&El A	5	4¾	5
1	Do pur rt	¾	¾	¾
1	As Tel Ut	16½	16½	16½
2	Atl Cst Fsh	1¾	1¾	1¾
1	Atlas Ply	1	1	1
155	Atlas Util	4¼	4¼	4¼
20	Atlas Ut w	1⅜	1⅜	1⅜
1	AVM cvprpt	5⅝	5⅝	5⅝
1	Avia S N E	2	2	2
	—B—			
1	Ben In Ln	10½	10½	10½
1	Blue Ridge	1⅜	1⅜	1⅜
9	Do cvt pf	20	20	20
5	Braz T & L	9	9	9
2	BN&EP pf	23	22⅞	22⅞
*200	Bunk H&S	24¼	24⅛	24⅛
	—C—			
1	CAM Co vtc	1-16	1-16	1-16
24	Can M Wir	1½	1	1
1	Celan 1st pf	19	19	19
8	Cen P S A	1⅞	1⅝	1⅞
1	C & S W U	7⅝	7⅝	7⅝
9	Cen St Elec	1⅜	1⅜	1⅜
4	Centrif Pipe	2⅞	2⅞	2⅞
1	Chesebro	86	86	86
55	Cities Serv	5⅝	5½	5½
3	Do pfd	49½	49¼	49¼
2	Do 7s pfd	65	63½	63½
5	Cleve El Ill	27	27	27
9	Comw&S w	⅝	⅝	⅝
5	ConG&EBal	60⅞	60½	60⅞
*50	Do pfd A	100¼	100¼	100¼
5	Cons Rlty	1¼	1¼	1¼
*75	CShrs cvpf	2¾	2½	2½
*25	Do pf B	3	3	3
10	Cord Corp	7	6⅝	6¾
1	Cor & Rey	1¼	1¼	1¼
1	Do pfd A	9	9	9
10	Creole Pet	2	2	2
2	Creasn Gld	¼	¼	¼
11	Cub C war	1-32	1-32	1-32
1	Cusi Mex	7-16	7-16	7-16
	—D—			
1	Daytn Airp	¼	¼	¼
10	Deere & Co	11	9⅛	11
25	De Forest	1⅛	1	1
1	Durant Mo	¾	¾	¾
	—E—			
2	E Gas & F	8¼	8¼	8¼
1	East Ut A	½	½	½
2	Eisler Elec	1¾	1¾	1¾
284	El B & Sh	11¼	10⅜	10¾
5	Do pfd	53⅝	52⅝	52⅝
4	Do 5 pfd	43¾	43	43¾
2	El Pw Aso	7¾	7½	7¾
3	Do A	7¼	7⅛	7⅛
9	E P & L w	5	4⅞	4¾
1	Elec Shr	4	4	4
5	Do pfd	49	48	48
1	Emp Pow	19	19	19
1	Eup El A	3	3	3
17	Ev Wallo	½	⅜	⅜
	—F—			
2	Fchd Av A	1½	1¼	1¼
1	Fedrs Mf A	4⅞	4⅞	4⅞
1	Feder Met	7	7	7
2	Flintkote A	3	3	3
1	Foltis Fsh	1½	1½	1½
3	Fd Mt Cn A	10	9¾	10
*50	Do B	16	16	16
3	Frd Mt Frr	3¼	3¼	3¼
23	Frd Mt Ltd	5	4¾	4⅞
1	Frmst Dary	¼	¼	¼
1	Frmst Fab	⅛	⅛	⅛
1	Fox The A	⅝	⅝	⅝
	—G—			
1	Gen Av Cor	2¼	2¼	2¼
3	GenElLtd rc	7	7	7
15	GenTE cvpf	½	½	½
2	Glen Alden	24⅛	24⅛	24⅛
6	Globe Und	5	5	5
1	Gold S Elec	3-16	3-16	3-16
16	Gold Sachs	2	2	2
*60	Gt A&P nv	158	155½	155½
*10	Do 1st pf	177⅝	177⅝	177⅝
44	Gulf Oil Pa	33	30½	30½
	—H—			
1	Hap C St A	½	½	½
1	Hazeltine	7	7	7
5	Hel Rubin	⅝	½	½
11	Hir Walker	2⅛	2	2
19	Hd B M&S	2¼	2	2
6	Humble Oil	47¾	47⅝	47⅝
1	Hyd El Sec	7¼	7¼	7¼
1	Hygrade F	3¼	3¼	3¼
	—I—			
6	Imp Oil C	8⅜	8⅜	8⅜
4	Insull Util	8½	8¼	8¼
4	Insur Sec	2	2	2
10	Inter Petrol	⅛	⅛	⅛
6	Int Pow A	⅛	1-16	1-16
3	Inter Pet	8¾	8⅝	8¾
1	Inter Prod	¾	¾	¾
2	Int S Pow	9⅛	9⅛	9⅛
1	Int Util A	10	10	10
10	Do B	2⅛	2	2
5	Int Equit	½	½	½
1	Do cv pf	10	10	10
1	Inters Hos	5¼	5¼	5¼
2	Irv Air Ch	4¾	4¾	4¾
10	Isotta Fras	⅝	⅝	⅝
2	Ital Sup A	1⅛	1⅛	1⅛
	—L—			
5	Lk Sh Min	22¼	22	22
3	LefcReal pf	17½	17	17
6	Lehi C&N	10⅛	10	10
10	Lone StarG	8	7⅞	7⅞
1	Long Is Lt	20½	20½	20½
*25	Do pf B	88	88	88
	—M—			
1	Mapes Con	35⅝	35⅝	35⅝
3	May Bolt A	1	1	1
2	Mayflwr As	29	29	29
3	Mesabi Irn	7-16	7-16	7-16
1	Mex Oh Oil	2½	2½	2½
1	MidStPB v	⅜	⅜	⅜
17	Mid West U	7¼	7⅛	7⅛
2	MidWU B w	48⅞	48⅞	48⅞
3	Midl Steel	7½	7½	7½
3	Mount Prod	2⅞	2¾	2¾
2	Murphy Co	20	20	20
	—N—			
3	Nat Am Co	1¼	1⅛	1⅛
2	Nat Avia	2¾	2¾	2¾
3	Nat Bond S	21½	21	21
5	Nat Fuel G	12¾	12½	12½
2	Nat Invest	2½	2½	2½
2	Nat P Ser A	11	11	11
1	Nat Screen	16	16	16
2	Nat Sug Rf	25½	25½	25½
1	Nehi Corp	1½	1½	1½
*20	N Eng P pf	52	52	52
2	N Process	3¼	3¼	3¼
5	Nwmnt Min	10⅞	10⅝	10⅞
1	NY Hambg	7	7	7
2	N Y Steam	53⅛	53	53
*50	NYTel 6½p	112½	112	112½
2	N Y Transit	8⅛	8	8
65	Niag H Pw	6⅜	6⅛	6⅛
3	Niag H B w	2½	2½	2½
5	Niag Sh Md	3	2⅞	2⅞
1	Niles Bm P	8¾	8¾	8¾
1	Nipissing M	15-16	15-16	15-16
1	N Sts P A	79	79	79
	—O—			
1	Ohio Cop	1-16	1-16	1-16
1	Ohio Oil pf	69	69	69
1	OutbdMo A	2	2	2
	—P—			
3	PG&E 1 pf	25	25	25
3	Pac W Oil	4	4	4
1	Pan-Am Air	15½	15½	15½
22	Pennroad	2⅜	2¼	2¼
1	Pa Mex Fl	6⅞	6⅞	6⅞
3	Phil Morris	1½	1½	1½
2	Phoen S pf	13½	13½	13½
105	Pion G M	2¾	2⅝	2¾
*150	Pitts L Erie	38¾	38	38
2	Premier Gd	½	½	½
1	Pruden Inv	3⅜	3⅜	3⅜
11	Pub U Hd w	⅛	⅛	⅛
1	Do xw	½	½	½
	—R—			
24	RadKO rts	3-16	⅛	⅛
1	Relia St	3	3	3
2	Reli Intl A	1	1	1
1	Relia Man	2	2	2
3	Rep Gas	¾	¾	¾
2	Reybarn In	⅝	⅝	⅝
5	Rike-Kuml	15	15	15
7	Rock L&P	10⅝	10	10⅝
	—S—			
*100	Saf CH&L	17¾	17½	17½
26	St Reg Pap	3⅜	3⅛	3⅜
1	Salt-Cr Con	⅜	⅜	⅜
3	Salt-Cr Prd	3⅝	3½	3½
17	Seabd Util	1⅜	1¼	1¼
2	Sec AC n v	6¾	6¾	6¾
12	Segal Lock	2⅛	2	2
7	Select Ind	1	1	1
1	Do al ctf	30	30	30
3	Sent S Con	1	1	1
1	Sheaffer Pn	22	22	22
2	Shenan pfd	10¼	10¼	10¼
*150	Singer Mfg	130	128½	128½
*40	Smith A O	43¼	43¼	43¼
7	So Pa Oil	12⅝	12⅝	12⅝
6	South Corp	1	1	1
1	South Pipe	9	9	9
1	Spg M St p	20	20	20
1	Stahl Meyer	6⅞	6⅞	6⅞
2	Stand Inv p	5¼	5¼	5¼
25	Std Oil Ind	17	17	17
14	Std Oil Ky	15	14⅛	14⅛
1	Std Oil Neb	21¾	21¾	21¾
1	Std Oil Oh	34⅜	34⅜	34⅜
*50	StPw&L pf	65	65	65
3	Starrett pf	2	1¾	2
3	Sunray Oil	5-16	5-16	5-16
26	Swift & Co	18¼	17⅞	18
9	Swift Int	22	21⅛	21⅛
1	SyracWM B	3½	3½	3½
	—T—			
1	Tampa El	28	28	28
4	Technicolor	2¼	2⅛	2⅛
18	Teck H Gld	4	4	4
1	Texon Oil	5⅛	5⅛	5⅛
8	Transco Air	3	3	3
4	Trans Lux	2	2	2
5	Tri Cont w	1⅛	1⅛	1⅛
1	Tubize ChB	2⅛	2⅛	2⅛
	—U—			
2	UnitCorp w	3⅜	3¼	3¼
27	Unit Found	2	1¾	1¾
42	United Gas	2	1⅞	1⅞
1	Do war	⅜	⅜	⅜
1	Do pfd	35⅜	35⅜	35⅜
24	Un L&P A	7¼	6¾	7
1	Do cv pf	39⅞	39⅞	39⅞
2	US&I Sec p	23½	23½	23½
2	US Da PrA	60	60	60
3	US Elec Uw	1⅝	1½	1½
*350	Util Eq pf	45	44½	45
12	Util Pow&L	2⅛	2	2
2	Util&Ind pf	9	9	9
	—V—			
1	VanCamp p	2	2	2
4	Vick Finan	4¼	4¼	4¼
	—W—			
2	Waitt&B A	10	10	10
7	Woolworth	7⅝	7½	7⅝

DOMESTIC BONDS

Sales		High	Low	11:45
3	Ala Pow 4½s67	[illegible]	[illegible]	[illegible]
24	Alumin Co 5s52	[illegible]	[illegible]	[illegible]
2	Am Com Pw 5½s53	[illegible]	[illegible]	[illegible]
5	Am G&E 5s2028	[illegible]	[illegible]	[illegible]
2	Am G&Pw 5s53	[illegible]	[illegible]	[illegible]
36	Am P&L 6s2016	[illegible]	[illegible]	[illegible]
20	Am Rad 4½s47	[illegible]	[illegible]	[illegible]
	[illegible]			
1	N Orl P S 4½s55	78	78	78
9	N Y P&L 4½s 67	85	85	85
6	Niag Falls P 6s 50	104	104	104
1	N Oh P&L 5½s51	92	92	92
5	Ohio Edison 5s 60	93	93	93
7	Okla G&E 5s 50	78	78	78
1	Osgood 6s 38	54	54	54
1	Pac G&E 4½s57E	91	91	91
7	Pac G&E 6s 41 B	104	104	104
1	Pac Inv 5s 48 Axw	57	57	57
1	Pac P & L 5s 55	73	73	73
5	Pac W Oil 6½s 43	52	52	52
2	Pa Oh Ed 6s 50 xw	71	71	71
1	Peo L&P 5s 79 ww	5	5	5
6	Phila El P 5½s 72	100	100	100
5	Phil Sub G&E 4½s57	97	97	97
7	P Svc N Ill 4½s80E	79	78	79
1	Do 4½s 81 F	80	80	80
5	Reliance M 5s 34 A	89	89	89
1	Roc Gas 6s 45 A	23	23	23
1	Roch Cent Pw 5s 53	35	35	35
1	Ryerson & Son 5s43	85	85	85
4	Safe H W 4½s 79	93	93	93
1	Schulte RE 6s35ww	48	48	48
2	Shaw WP 4½s 67A	70	70	70
16	Do 4½s 70 D	71	70	70
1	Do 5s 70 C	80	80	80
6	SE P&L 6s2025Axw	72	71	71
2	So Cal G 4½s 61	81	81	81
6	So N Gas 6s 44	29	27	27
2	SW Nat Gas 6s 45	25	25	25
15	Stand G&E 6s 35	80	79	79
5	Stand G&E 6s 35 c	83	83	83
1	Do 6s 51	65	65	65
2	Do 6s 66	65	65	65
5	Stand Inv 5½s 39	55	55	55
10	Stand P&Lt 6s 57	59	59	59
15	Swift & Co 5s 40	91	91	91
2	Do 5s 44	100	100	100
5	Tenn El Pow 5s 56	93	93	93
5	Tex El Ser 5s 60	74	74	74
32	Un Gulf Corp 5s 50	92	91	92
1	Un L&AP 6s 74	57	57	57
1	Do 6s 75	54	54	54
11	Un Lt&Ry 5½s 52	61	59	60
2	Do 5s 32	98	98	98
1	Do 5s 52A	88	88	88
1	U S Rub 6s 33	70	70	70
5	Do 6s 34	60	60	60
5	Do 6s 39	38	38	38
1	Wisc P&L 5s56F	86	86	86

FOREIGN BONDS

Sales		High	Low	11:45
1	Baden C Mun 7s51	30	30	30
1	Buen Air Pr 7½s47	33	33	33
1	Chile Mtg Bk 6s31	12	12	12
1	Com Priv Bk 5½s37	32	32	32
12	Europ El 6½s65 xw	51	50	50
7	Fin Ind Bk 7s44	50	50	50
1	Ger Cl Mun 7s 47	24	24	24
1	Il Su Pw 6s63A xw	40	40	40
4	Lima Peru 6½s 58	8	8	8
2	Medel City 7s 51	18	18	18
1	Ruhr Gas 6½s53 A	23	23	23
10	Russ 5½s 1921	1½	1⅜	1½
4	Saarbruck 7s 35	99	99	99
5	Santiago Chile 7s 49	11	11	11
10	Stinnes 7s 36 xw	22	21	22
11	Do 7s 46 xw	20	20	20
15	Un Indust 6½s 41	21	21	21

*Actual sales. Ex-Dividend. ‡Ex-Rights.

WEEKLY BANK CLEARINGS

NEW YORK, Dec. 12.—(AP.)—The decline in bank clearings continues quite marked. The total this week for all leading cities in the United States, as reported to Dun's Review, of $5,090,306,000 was 33.6 per cent under the amount of a year ago. At New York City, clearings were $3,365,852,000, a reduction of 34.8 per cent, while the aggregate for cities outside of New York of $1,724,454,000 was 30.7 per cent smaller.

Bank clearings this week, as reported to R. G. Dun & Co., showing decreases compared with same same period a year ago follow (totals in thousands):

Week Dec 10 1931		Per Cent Decrease
Boston	$266,000	21.6
Philadelphia	265,000	25.6
Baltimore	66,440	27.[illegible]
Pittsburgh	91,391	46.7
Buffalo	29,002	29.[illegible]
Chicago	231,315	39.[illegible]
Detroit	75,667	36.2
Cleveland	69,953	29.6
Cincinnati	43,687	21.6
St. Louis	70,700	[illegible]
Kansas City	70,609	32.3
Omaha	26,942	31.6
Minneapolis	56,311	25.6
Richmond	32,784	[illegible]
Atlanta	31,100	[illegible]
Louisville	19,650	14.1
New Orleans	32,411	[illegible]
Dallas	29,237	22.2
San Francisco	122,900	19.6
Portland	22,363	22.2
Seattle	24,661	28.1
Total	$1,724,454	30.7
New York	3,365,852	34.8
Total all	$5,090,306	34.6
Average daily:		
December to date	$973,231	[illegible]
November	943,602	[illegible]
October	1,160,414	[illegible]
Third quarter	1,144,738	[illegible]
Second quarter	1,433,290	[illegible]
First quarter	1,404,600	22.0

INVESTMENT TRUSTS

	Bid	Ask
A B C Trust Shares D	2⅝	
Do E	4⅛	4⅝
Am & Gen Sec A	5	
Do B		
Do $3 pfd	31	
Am & Brit Cont 6s pfd		20
Am Comp Tr Shrs	3⅛	
Am Fdrs 6s pfd	14	20
Do 7s pfd	16	21
Do 7s pfd ctfs	20	
Am Ins Stocks	1⅝	2
Assoc Stand Oil		
Atl Sec pfd	19	24
Do war		
Atl & Pac Int units	15	
Do com ww	1	
Do pfd war		
[illegible]		
Universal Trust Share	2⅞	3⅜

Liverpool Wheat Market.

LIVERPOOL, Dec. 12.—The market was due 1¼ to 2¼ pence higher, but opened unchanged and closed ¾ to penny lower.

Money Market.

LONDON, Dec. 12.—Money, 3 per cent. Discount rates, short bills and three months, 5¾@6 per cent.

Baldwin Bookings Show Gain for November

NEW YORK, Dec. 12.—Business booked by Baldwin Locomotive works and affiliated companies in November amounted to $2,126,000, compared to $1,018,000 in October and $1,104,000 in November, 1930. Bookings for the 11 months totaled $21,555,000, against $32,997,000 in the same period of 1930.

Shipments in November amounted to $1,467,000 against $1,655,000 in October and $3,720,000 in November, 1930. Shipments for 11 months aggregated $20,974,000 against $54,178,000 a year ago.

Unfilled orders at the end of November totaled $9,334,000, comparing with $8,638,000 on October 31.

Stock Exchange Topics

Westinghouse Dividend Delay No Surprise To Wall Street

Official statement earlier this week that directors of Westinghouse Electric would not consider dividend action at their current meeting did not come as a surprise to many in the financial district. It was argued nearly three months ago, when the dividend action was taken, that further distributions would be delayed until 1932, because the preferred stock already had secured the $3.50 a share to which it is entitled in any year. In some quarters, it is maintained that there has been a moderate amount of short covering in the stock by interests who had put out the issue at higher levels and who were inclined to take in part of these commitments.

In some quarters, it is maintained that the recent action of the Procter & Gamble management in reducing salaries and wages for executives and employes 10 per cent to 15 per cent should result in increased profit margins for the company on its future sales volume. In the year ended June 30, last, company reported a decline in sales, but this was offset by operating economies and lower raw material costs, so that earnings were $3.37 a share, or practically unchanged from the preceding 12 months.

Based on results so far, earnings of Texas Gulf Sulphur Company in the fourth quarter will be around 80 cents a share on 2,540,000 shares outstanding, covering the quarterly dividend payment at the rate of $3 by a fair margin. Indicated net profit for the year is $3.44 a share, compared with $5.50 a share in 1930.

Alaska Juneau has been meeting considerable profit-taking in recent sessions, but the supply has been well absorbed. Buying has been credited to interests close to the company and also to those who received first-hand information on the company's affairs a few weeks ago, when a leading official was in this city. It is known that important operators who were among the leading buyers of the issue when it was selling at materially lower levels a year or more ago have not disposed of any of their original holdings, although some of them took profits on speculative lines between 17 and 20 some time ago. Earnings of the company this year have been making a satisfactory showing. For the 11 months ended with November the profit is officially estimated at $1,444,350 before depreciation and depletion. This compares with $978,800 in the corresponding period of 1930.

Interests prominent in railroads have been compiling estimates of earnings for the leading roads in the current year, based on the results reported for the first 10 months ended with October. In this connection they are looking for Union Pacific to show around $9 to $9.25 a share on its stock. This would be a much better record than that of many other prominent carriers. At the moment, rails are unpopular with traders and outsiders.

American Tobacco continues one of the popular targets for selling by traders and others and the recent decline in the stock uncovered stop orders which increased the supply at a time when the buying was comparatively limited. However, it can be stated authoritatively that there has been important purchasing in the stock on a scale at times. This demand is of the long pull variety, without any effort being made to stage a demonstration against a probably short position created in the past few weeks.

CURB STOCK AND BOND SALES

Following are yesterday's stock and bond sales as reported by the New York Curb Exchange (bonds in dollars, stocks in shares):

Bond sales (noon)	$1,600,000
Stock sales (noon)	250,000
Stock sales (close)	470,000

U. S. TREASURY

December 10

Expenditures	$22,187,727.90
Customs receipts	9,484,969.20
Balance	57,308,220.67

NEW YORK BOND MARKET

NEW YORK, Dec. 12.—(AP.)—Transactions in the most active bonds on the New York Stock Exchange today were as follows, 000 omitted in sales column (United States bonds in dollars and thirty seconds of dollars):

U. S. GOVERNMENTS BONDS

Sales		High	Low	Last
144	Liberty 3½s 32-47	98.12	97.31	97.31
167	Do 1st 4¼s	100.1	100	100
843	Do 4th 4¼s 33-38	100.20	100.11	100.14
86	Treas 4¼s 47-52	102.8	101.30	101.30
28	Do 4s 44-54	100	99.28	99.28
5	Do 3¾s 46-56	94.20	94.16	94.16
11	Do 3⅜s 46-49	90.27	90.16	90.16
279	Do 3s 51-55	88.22	88.8	88.8

CORPORATION BONDS

Sales		High	Low	Last
9	Adams Exp 4s 48	68	68	68
16	Ally Corp 5s 44	31¼	30	30
5	Do 5s 49	25	25	25
2	Do 5s 50	15	14	14
18	Am & For 5s 2030	39¼	39¼	39¼
25	Am I G C 5½s 49	62¾	61⅝	61⅝
1	Am Inter 5½s 49	71	71	71
15	Am Metal 5½s 34	50	49	49
16	Am Smelt 5s 47	90	90	90
8	Am Sug Ref 6s 37	102½	102½	102½
10	Am T & T 5½s 43	102¾	102½	102½
11	Am T&T col 5s46	102½	102	102
45	Do sf 5s60	99	99	99
49	Do 5s 65	99	99	99
49	Do cvt 4½s39	106	106	106
6	Am WW&Elec 5s34	87	87	87
2	Am Writ Pap 6s47	25	24	25
253	Arm&Co Del 5½s43	64	64	64
53	Do rest 4½s39	74	74	74
1	AT&SF cvt 4½s48	90	90	90
18	Do gen 4s95	85	84	84
10	A C Line 4½s64	80	80	80
2	Atl&Dan 1st 4s48	20	20	20
5	Atl Refin deb 5s37	95	95	95
5	B & O 1st 5s48	82	82	82
3	Do rfg 5s95	52	51	51
51	Do 4½s 33	69	68	69
11	Do cvt 4½s60	42	41	41
12	Do gold 4s 48	82	82	82
1	Bell T Pa 5s B48	103	103	103
5	Do 1st 5s C60	103	103	103
2	Ben Ind Ln 6s46	79	79	79
13	Beth Stl pm 5s36	94	94	94
7	Boston & Me 5s67	65	64	65
5	Do 5s 55	65	65	65
2	Bot C Mills 6½s34	19	19	19
1	Bow B Hotel 7s34	59	59	59
8	Bwy & 7th Av 5s43	3	3	3
25	Bkn M Tran 6s68	89	88	88
3	Bkn U Gs 1st 5s45	104	104	104
1	Do 5s 50	99	99	99
2	By Pr Coke 5½s45	64	64	64
2	Can Nat Ry 4½s54	74	74	74
	[illegible]			
11	Sinc C rOil 5½s 38	98	98	98
3	Sinc P Line 5s 42	95	95	95
1	Skelly Oil 5½s 39	52	52	52
2	Smith Corp 6½s 33	101	101	101
5	So Bell T&T 5s 41	100	100	100
2	Sou Pac cvt 5s34	97	97	97
7	Sou Pac 4½s 81	60	60	60
14	Do 4½s 69 ww	60	60	60
5	Do rfg 4s 55	78	78	78
5	Do 4½s Ore L 77	76	76	76
5	South Ry g 6½s56	57	57	57
2	Do gen 6s 56	49	49	49
1	Do gen 4s 56	35	35	35
33	St Oil NJ deb 5s46	101	101	101
5	St Oil N Y 4½s 51	92	92	92
1	Stevens Hotel 6s 45	28	28	28
1	Tenn C&C 6s44B	58	58	58
4	Tenn EP rfg 6s47A	97	97	97
26	Tex Corp 5scv44	76	75	75
15	Third Ave adj 5s60	28	27	27
1	Do rfg 4s 60	42	42	42
5	Truax T C 6½s43	31	31	31
5	Trumbull Stl 6s 40	64	61	64
2	Un El L&P rf 5s 33	101	101	101
10	Un Oil Cal 5s 35 C	92	92	92
25	Un Pac 1st 4s 47	89	88	89
1	Do gold 4s 68	67	67	67
1	Do rfg 4s 2008	75	75	75
1	Unit Bis Am 6s 42	95	95	95
12	Un Drug Del 6s 42	86	85	86
1	U S Rub 5s 47	35	35	35
1	Univers P&R 6s 36	20	20	20
4	Utah P&L 5s 44	90	90	90
2	Utica G&El 5s 57	100	100	100
10	Util P&L 5½s 47	42	40	42
18	Do 5s 59 ww	42	40	40
1	Vertientes Sug 7s42	8	8	8
1	Wabash 5s 76 B	14	14	14
20	Warner Bros P 6s39	38	37	37
1	Warn Sug 7s 41	103	103	103
6	West Elec 5s 44	99	99	99
6	West Mariand 4s52	43	43	43
2	W Penn Pow 5s46A	101	101	101
3	W Union col tr 5s38	76	76	76
17	Do 5s 51	65	62	62
3	Do 5s 60	63	63	63
6	West Sh 1st 4s 2361	66	66	66
10	Do 1st 4s 2361r	62	62	62
3	Wheel St 5½s48A	70	70	70
1	W Eng Oil 5s37ww	99	99	99
10	Wh Sew M 6s35ww	20	20	20
2	Wilson&Co 1st 6s41	84	84	84
4	Wis Cen gen 4s 49	34	33	34
5	Do 4s S&D div36	30	30	30

FOREIGN BONDS

Sales		High	Low	Last
1	Abitibi P&P 5s 53	32	32	32
1	Agr Bk Col 6s 48	25	25	25
3	Alp Mont S$7s55	40	39	40
1	Antioquia 7s 57	18	16	16
1	Argentine 6s 57 A	50	50	50
	[illegible]			

Total sales today, $6,122,000. Previous day, $11,711,000. Week ago, $5,792,000. Year ago, $6,930,000. Two years ago, $5,[illegible]. January 1 to date, $2,[illegible]. Same year ago, $2,612,[illegible]. Same two years ago, $2,974,510,000.

Argentine Minister Pays Debt Service

NEW YORK, Dec. 12.—The Argentine Ministry of Finance announced an arrangement for payment through the Argentine embassy in London of £206,649 to Baring Brothers for payment of service on Argentine credit bonds of 1907 and 1910, due January 1. Payment of £856,513 also will be made for service on the external debt. The gold equivalent of this amount will be shipped to New York.

Lake Port Iron Ore Shipments Drop

CLEVELAND, Dec. 12.—Iron ore shipments from upper lake ports in November totaled 420,590 tons, against 1,987,688 tons in November, 1930. Shipments for the season to December 1 were 23,467,786 tons, compared with 46,582,982 in the like period last year.

Meeting Notices

FIRST NATIONAL BANK AT PITTSBURGH

Northwestern Cor. Fifth Ave. and Wood St. December 8, 1931.

ELECTION—The annual meeting of the stockholders of the First National Bank at Pittsburgh, for the election of directors to serve during the ensuing year, and for the transaction of any other business which may properly come before the meeting, will be held at the banking house on Tuesday, January 12, 1932, between the hours of 12 noon and 1 o'clock p. m.

C. C. TAYLOR, Vice President and Cashier.

THE UNION NATIONAL BANK OF PITTSBURGH

STOCKHOLDERS' MEETING

The regular annual meeting of the stockholders of this bank for the election of directors, and the transaction of such other business as may be properly brought before it, will be held at the banking house, Wood street and Fourth avenue, on Tuesday, January 12, 1932, between the hours of 1 and 2 o'clock p. m.

R. H. BEATTY, Cashier.

LOCAL MARKET LOWER WITH N. Y. LIST

Westinghouse Air Brake Reaches New Low Price; Fractional Losses Rule

Prices sagged back on the Pittsburgh Stock Exchange in today's short session, reflecting the continued pressure on the "big board." The declines here were confined generally to fractions, but in some cases these narrow recessions were sufficient to carry the stocks to new lows for the bear market.

Chief among the industrials to reach new bottoms was Westinghouse Air Brake which dropped back fractionally from last night's final price of $13 a share. Aside from the depressive influence of the business situation as a whole there was nothing to explain Air Brake's recent weakness.

In the fuel division Lone Star Gas dipped under $8 a share for the first time on the present downturn. The low on Lone Star this year was $7 a share, recorded last October.

GERMAN GRAIN NEEDS HIGHER

BERLIN, Dec. 12.—Germany's 1932 grain import needs are larger than earlier estimates, according to latest calculations. Getreidehandelsgesell-Schaft, controlled by the Reich, which is handling the importation of 7,500,000 bushels of United States Farm Board wheat, purchased September 11, last, on Friday bought 40,000 tons of rye from Russia. This organization is discussing importation of maize from Rumania and small quantities of wheat from Hungary.

Wheat buying from the United States Federal Farm Board against credit is considered probable here, but no confirmation is possible.

France Gets Gold Shipment from U. S.

NEW YORK, Dec. 12.—The daily gold statement of the New York Federal Reserve Bank yesterday showed exports amounting to $2,450,600, of which $2,015,600 went to France, $235,000 to Holland, $150,000 to Belgium and $50,000 to Switzerland. There were no imports or net change in gold earmarked for foreign account.

In addition to Thursday's imports, there was a further receipt of $588,500 in gold from England.

Extra Holidays for N.Y. Hide Exchange

NEW YORK, Dec. 12.—New York Hide Exchange will remain closed on Saturday, December 26, and Saturday, January 2.

LOCAL STOCKS

Saturday, December 12, 1931.
(Quotations at the Close.)

Stocks	Par	Bid	Ask
Allegheny Steel			13½
American Fruit Growers			[illegible]
Arkansas Gas			2
Arkansas Gas pfd	10	4½	5
Armstrong Cork			9
Blaw-Knox			[illegible]
Consolidated Ice	50		
D. L. Clark		7½	
Electric Products			7
Independent Brewing	50		
Koppers Gas & Coke pfd	100	85	
Mesta Machine	5	17	21
Nat. Fireproofing pfd	50		9
Phoenix Oil			[illegible]
Pittsburgh Brewing pfd	50	7	
Pittsburgh Forgings			
Pittsburgh Plate Glass	25	18	
Pittsburgh Screw & Bolt		3½	
Pgh. Steel Foundry pfd	100		70
Plymouth Oil	5	7	
Shamrock Oil & Gas		1	1½
Standard Steel Spring		10	

Sales on the Exchange.

	Shares	Price
Arkansas Gas pfd	200 @	[illegible]
Blaw-Knox	110 @	[illegible]
Carnegie Metals	100 @	[illegible]
D. L. Clark	100 @	[illegible]
Do	10 @	[illegible]
Lone Star Gas	520 @	[illegible]
Do	200 @	[illegible]
Do	25 @	[illegible]
Do	200 @	[illegible]
Pittsburgh Forgings	1500 @	[illegible]
Westinghouse Air Brake	15 @	12⅞

UNLISTED STOCKS

Stocks	Par	Bid	Ask
Western Public Service		4	

	Shares	Price
Western Public Service	350 @	[illegible]

DIED

BROWN—On Saturday, December 12, 1931, at 9:30 a. m., JOHN BROWN, Sr., husband of Martha Grainger Brown, aged 78 years. Funeral services at his late home, 170 Allegheny avenue, Emsworth, Pa., on Tuesday at 2 p. m. Friends invited.

STOFFT—On Saturday morning, December 12, 1931, at 5:40 o'clock, MARY C. VOGT, beloved wife of George W. Stofft, at the family home, 106 Margaret street, Mt. Oliver. Notice of funeral later.

CHILDERS—On December 2, 1931, at Worcester, England, Hon. CHARLES EDWARD EARDLY CHILDERS, C. B. E., in the 81st year of his age.

Dividend Notices

International Petroleum Company, Limited

Notice of Dividend No. 31

NOTICE is hereby given that a dividend of 25c United States Currency per share has been declared, and that the same will be payable on or after the 15th day of December, 1931, in respect to the shares specified in any Bearer Share Warrants of the Company of the 1929 issue upon presentation and delivery of coupons No. 31 at the following bank:

City Bank Farmers Trust Company, 22 William St., New York, N. Y.

The payment to Shareholders of record at the close of business on the 30th day of November, 1931, and whose shares are represented by registered Certificates of the 1929 issue, will be made by cheque, mailed from the offices of the Company on the 14th day of December, 1931.

The transfer books will be closed from the 1st day of December to 15th day of December, 1931, inclusive, and no Bearer Share Warrants will be "split" during that period.

By order of the Board.

J. R. CLARKE, Secretary.
56 Church Street, Toronto 2, Canada.
16th November, 1931.

BIRMINGHAM FIRE INSURANCE COMPANY OF PENNSYLVANIA.
139 University Place,
Pittsburgh, Pennsylvania.
December 9, 1931.

DIVIDEND—The Board of Directors of this Company has this day declared a dividend of three (3) per cent on the par value of the Paid Up Capital Stock, payable December 21, 1931, to stockholders of record at the close of business December 11, 1931. Transfer books will be closed from December 12 to December 21, 1931, inclusive. Checks will be mailed.

W. A. STROUSS, Treasurer.

NEW YORK CLOSE WITH NET CHANGES

‡Indicates actual number of shares sold. All other sales figures are in hundreds of shares (00 omitted). Closing prices in this table. Year's high and low corrected to the previous close. (Volume of sales computed to 11:40 a. m.)

1931 High	Low	Stocks and Rate $ (An Div)	Sales	High	Low	Close	Net Chge
		—A—A—A—					
14¼	2¼	Abitibi Pow & Pap	1	2½	2½	2½	0
28½	3⅝	Adams Express	27	3⅝	3⅝	3½	— ⅛
33½	22½	Adams Millis 2	2	25½	25	25	—1
23½	10	Addressog ph In Cp 1	2	12⅝	12⅝	12⅝	....
20	12½	Affiliated Prod 1.60	5	13½	12⅝	13½	+1
109⅜	49⅝	Air Reduction 3	23	49⅞	48⅜	49⅞	— ½
10⅜	1⅛	Air-Way Elec Ap	1	1½	1½	1½	0
20⅛	7	Alaska Juneau .40	17	11	10¾	11	0
12⅝	1⅛	Alleghany Corp	18	1⅛	1⅛	1⅛	— ⅛
59⅝	3⅝	Allegh'y Cp pf w w	4	3⅝	3½	3⅝	— ⅝
182⅝	68	Allied Chem & D 6	115	68⅛	66½	67½	—1
126	114¼	Allied Chem & D pf 7	1	112¾	112¾	112¾	....
42⅝	13⅝	Allis Chalmers 1	5	13⅝	13½	13½	— ⅛
18⅝	8	Alpha Port Cem 1	1	8⅝	8⅝	8⅝	0
28	13	Amerada Corp 2	4	14½	14	14½	— ½
29⅝	5¼	Amer Agric Chem Del	8	6	6	6	— ⅛
62¾	14	Amer Bank Note 2	4	14	12⅝	14	0
38	17⅛	Amer Brake Shoe 2.40	24	17	15⅝	15⅝	—1¼
129⅝	59⅝	American Can 4b	74	61	59⅝	60⅝	+ ⅛
38⅝	4½	Amer Car & Fdy	1	5	5⅛	5⅛	— ⅛
43⅝	6	American Chain	1	6	6	6	0
48⅝	31¼	American Chicle 2½b	1	34	33½	34	0
14½	5	Amer Com Alcohol	1	7	6⅛	7	0
16	3	Amer Encaustic Tile	.....	3¼	3¼	3¼	0
38⅝	9	American Europ Sec	2	8⅝	8⅝	8⅝	— ⅝
51⅛	6½	Amer & For Pow	53	6⅝	6¼	6⅝	+ ⅛
100	33	Amer & For Pow pf 7	1	33½	32½	32½	— 2⅛
79½	10	Amer & For Pow 2nd pf	5	11½	10¾	11½	+1
10⅝	4⅝	Amer Haw Steam	.....	5	5	5	....
8	1	Amer H & Leath	1	1⅛	1⅛	1⅛	....
30	4	Amer H & Leath pf	1	10⅛	10	10	....
64	37	Amer Home Prod 4.20	10	42	41	42	— ½
31⅛	10¼	American Ice 2	1	12⅛	12	12⅛	0
77⅝	48½	American Ice pf 6	1	50½	50½	50½	....
26	5⅝	Amer Internat	10	6⅛	5½	6⅛	+ ⅛
30⅛	5⅛	Amer Locomotive	1	6½	6⅛	6½	+ ⅛
84⅝	43⅝	Amer Locomotive pf 7	1	43⅝	42⅝	43⅝	— ½
43⅝	16	Amer Mach Fdy	1	19⅛	19	19⅛	+ ⅛
7	1⅛	Am Mach & Metals	6	1½	1½	1½	....
28⅝	5	American Metal	7	5⅛	5	5	— ⅛
64⅝	14½	Amer Pow & Lt 1a	40	14½	13⅝	13½	—1¼
84	45½	Am Pow & Lt 5% pf 4	1	40	40	40	....
85	41	Am P & Lt 5% pf sta 1	.....	49⅝	39⅝	39⅝	— 2⅛
102	49½	Am Pow & Lt 6% pf 6	3	50½	50	50½	0
21½	5⅛	Amer Rad & Stan S .60	27	6	5½	5½	— ⅛
12⅝	1⅛	American Republics	1	2	2	2	0
37⅝	9½	Amer Roll Mill	13	9½	9	9¼	— ½
66	26⅛	American Safety Raz 5	1	26⅝	26⅛	26⅛	— ⅛
58⅝	19½	Amer Smelt & Ref 1½	16	19½	19	19	— ⅝
42½	28	Amer Snuff 3.50b	1	33½	33½	33½	....
4½	¼	Amer Sol & Chem	1	¼	¼	¼	0
31⅛	5	Amer Steel Fdy	7	5⅛	5⅛	5⅛	+ ⅛
48⅝	36	*American Stores 2	3	37⅝	37½	37½	0
60	34½	Amer Sug Ref 5	6	38⅝	38	38⅝	— ½
201¼	121¼	Amer Tel & Tel 9	193	123⅝	121¼	123⅝	+1⅛
128⅝	70½	Amer Tobacco 5a	10	70	69	70	— ⅝
132⅝	71⅛	Amer Tobacco B 5a	82	71⅛	70½	71⅛	— ⅛
132	109	Amer Tobacco pf 6	2	110	108	108	—2
80⅝	23⅛	Amer Wat Wks 3	11	27	26	26⅛	— ⅝
11⅝	3½	American Woolen	2	3½	3⅛	3½	0
40	16⅝	American Woolen pf	8	17⅝	16	17	0
8⅛	2⅛	Amer Zinc & Lead	1	3	3	3	0
43⅝	10	Anaconda Copper	95	10	9⅝	9½	— ¼
26⅝	9	Anaconda Wire & C 1	2	9	9	9	0
19½	5⅛	Andes Copper	.....	4	4	4	....
18	8	Archer-Daniels Mid 1	4	12	11½	11½	....
72	36	Armour of Del pf 7	10	38	36	36	—2
4½	1	Armour of Ill A	6	1⅛	1	1	0
2⅛	⅛	Armour of Ill B	1	⅛	½	½	0
47	6	Armour of Ill pf	2	7⅛	6½	7⅛	+ ⅝
20½	9	Art Metal .40	1	8⅛	8⅛	8⅛	....
28⅝	1⅛	Assoc Apparel	1	1⅛	1⅛	1⅛	+ ⅛
29⅝	6½	Asso Dry Goods 1	5	7	7	7	+ ½
203⅝	84½	Atchison T & S Fe 10	81	85⅛	84⅛	85⅛	—1⅝
108⅝	78	Atchison T & S Fe pf 5	1	78	78	78	— ¼
120	38¼	*Atlantic Coast Line 4	8	82⅝	81	81	—2¼
39	10⅛	Atlantic Gulf & W I	2	13½	13½	13½	— ½
23⅛	9½	Atlantic Refining 2b	10	10½	10	10½	0
13½	4	Atlas Stores 1	1	4½	4½	4½	0
295½	84½	Auburn Automobile 4a	94	116	116⅝	114½	—2⅛
6⅛	2⅛	Aviation Corp	41	2⅛	2⅛	2⅛	0
		—B—B—B—					
27⅛	4⅛	Baldwin Locomo	5	5⅛	5	5	0
87⅛	18⅝	Baltimore & Ohio 4	38	19½	17	18⅛	— ⅛
80½	30	Baltimore & Ohio pf 4	1	30	30	30	—1
14⅝	4⅛	Barnsdall Corp A	34	5	4½	5	— ⅛
81	37	Beatrice Creamery 4	7	40	39⅛	40	0
62	37½	Beech-Nut Packing 3	.....	38	38	38	....
80⅝	54½	Belg Ntl Ry p pf 5.49h	1	55	55	55	....
25½	12⅝	Bendix Aviation 1	38	16	15⅝	15½	+ ⅛
46⅛	24⅝	Best & Co 2	4	25⅛	24⅝	24⅝	—1⅛
70⅝	21⅝	Bethlehem Steel 2	66	21⅝	20⅝	21⅝	0
123⅝	74	Bethlehem Steel 7% pf 7	7	74½	72½	74½	— ½
29	7⅛	Blaw Knox .50	4	7⅛	7⅛	7⅛	— ⅛
48	17⅝	Bohn Alum & Brass 1½	26	17	16	17	—1
3	⅛	Booth Fisheries	1	½	½	½	0
78⅝	37	Borden & Co 3	41	37⅝	37	37⅝	— ⅛
30⅝	9⅝	Borg-Warner 1	6	10	9⅝	10	— ⅛
3⅛	⅛	Botany Consol Mln	1	⅛	⅛	⅛	....
28⅛	8⅛	Briggs Mfg Co 1½	17	9	8⅛	8⅝	— ⅛
69⅝	31⅛	Brooklyn Manh T 4	10	33⅝	32½	32	—1
94⅝	66	Brooklyn Manh T pf 6	2	66	65	65	....
13⅝	6⅛	Brookl'n&Queens T	1	9⅛	9½	9½	....
64⅝	50	Brookl'n&Queens T pf 4	1	52½	52½	52½	....
129⅝	80⅛	Brooklyn Union Gas 5	8	81½	79½	80⅛	— ⅝
15	2	Brunswick-Balke Col	1	3	2⅛	2⅛	— ⅛
9⅛	1½	Brunswick Terminal	3	1⅛	1⅛	1⅛	— ⅛
20⅝	5	Bucyrus-Erie	2	5⅛	5	5	0
34⅛	8	Bucyrus-Erie cv pf	3	6⅛	6	6	— ⅛
18	3⅛	Budd Wheel 1	4	3⅝	3½	3⅝	+ ⅛
28	4	Bullard Co	3	4⅝	4½	4½	— ½
18⅛	3½	Bulova Watch Co	1	3⅝	3⅝	3⅝	— ⅛
32¼	10	Burroughs Add Mach 1	12	11	10⅛	11	+ ⅛
31	15⅝	Bush Terminal 2½	1	16	16	16	0
2⅛	1⅛	Butte Cop & Zinc ½	15	1⅛	1⅛	1⅛	0
1⅛	⅛	Butte & Superior	3	⅛	⅛	⅛	0
20⅝	3½	Butterick Co	1	4	4	4	0
69⅝	12⅝	Byers (A M) Co	1	13⅛	13⅛	13⅛	— ⅛
		—C—C—C—					
58	9	California Packing	1	9	9	9	— ⅛
11⅛	3⅛	Calumet & Hecla	5	3⅝	3⅛	3½	— ⅛
45	14	Canada Dry Ging Ale 3	5	15	14⅝	14⅝	+ ⅛
45⅝	11	Canadian Pacific 1¼	16	12⅝	12⅛	12⅝	0
16	5	Capital Administral	1	5⅛	5	5	— ⅛
151¼	33¼	Case (J I) Thresh M	55	38⅝	36⅝	38	+ ⅛
52⅝	10½	Caterpillar Tractor 2	1	10⅝	10⅝	10⅝	— ⅛
13⅝	1⅛	Celotex Corp ct	2	2⅛	2	2	— ⅛
25⅛	11	Central Aquirre 1½	6	12⅝	11	11¼	—1⅛
8⅛	2½	Century Rib Mills	4	5	4⅛	4⅛	— ⅛
30⅛	9⅛	Cerro de Pasco Cons 1	15	11⅛	11⅛	11⅛	+ ⅛
23⅛	3⅛	Checker Cab Mfg	.....	5	5	5	0
46⅝	23½	Chesapeake & Ohio 2½	42	28	26⅝	27	— ⅛
64⅛	14⅛	Chesapeake Corp 3	3	18	18	18	— ¼
7⅛	2⅛	Chicago Gt Western	.....	2⅛	2⅛	2⅛	— ⅛
27⅝	9⅛	Chi Gt Western pf 2	4	9⅛	9⅛	9⅛	— ⅛
8⅛	1⅛	Chicago Mil & St Paul	9	1⅛	1½	1½	+ ⅛
18⅝	2⅝	Chicago Mil & St P pf	8	3	2⅝	2⅝	— ⅛
45⅛	6⅛	Chi & Northwest	4	7½	7⅛	7⅛	— ⅛
18⅛	3⅛	Chi Pneumatic Tl	1	3⅛	3⅛	3⅛	....
65½	9½	Chi Rock I & Pac	7	10⅛	9½	10	— ⅛
90	12	Chi Rock I & Pac 6% pf	2	13	13	13	0
12⅝	8½	Chickasha Cotton Oil	1	10	10	10	....
33⅛	7	Childs Co	6	6⅛	6⅛	6½	— ½
25⅛	11⅛	Chrysler Motor 1	20	13	12½	13	0
37⅝	26	City Ice & Fuel 2.60	1	28⅛	27½	28⅛	0
22½	10	Clark Equip 1	2	10	10	10	0
84⅛	16⅝	Cluett Peabody 3	1	16	16	16	....
170	97½	Coca-Cola 7a	18	107½	106⅝	107½	—1½
50½	26⅝	Colgate Pal Peet 2½	1	27⅛	27	27	+ ⅛
104½	83½	Colgate Pal Peet pf 6	.....	86	86	86	....
10⅛	7½	Colonial Beacon Oil	2	10	10	10	0
17½	7⅛	Collins & Aikman Co	4	8	7½	8	0
32⅛	7⅛	Colo Fuel & Iron	2	7½	7⅛	7½	0
111⅝	33	Columbian Carbon 4	8	35⅛	32	33⅛	—1⅛
45⅝	16	Colum Gas & El 1½	80	16⅛	15⅛	15⅝	— ½
97⅛	72	Colum Gas &El 5% pf 5	1	70	70	70	....
109½	76	Colum Gas & El pf 6	1	77	76	77	0
23⅝	8	Com Credit 1.60	4	10	9⅝	9⅝	— ⅛
33⅝	20	Com Credit A 3	6	22	21⅛	21⅛	....
34	15½	Com Invest Tr 2	4	17	16½	16½	— ⅝
21½	8⅛	Commercial Solvents 1	54	8⅛	7⅝	8	— ⅛
12	4	Commonwlth & So .30	102	4½	3⅝	3⅝	— ⅛
100⅜	53	Commonwlth & So pf 6	7	50	48	50	—3
14⅛	6⅛	Congoleum-Nairn .25	13	9	9	9	— ⅛
30⅛	7½	Congress Cigar 1	2	8	7⅛	7⅛	—1
37⅛	20	Consolidat Cigar 5	2	22	22	22	0
15	3⅛	Consol Film Ind	2	4½	4½	4½	+ ⅛
18⅛	7⅛	Consol Film pf 2	3	9½	9½	9½	— ⅛
109⅝	61	Consol Gas 4	60	62⅝	61⅛	62⅝	— ½
107	93	Consol Gas pf 5	2	95	94½	94½	— ½
18⅛	6½	Consol Laundries 1	5	10⅛	10	10⅛	+ ⅛
42½	12⅛	Consol RR of Cuba pf 6	7	12	11	12	—1
8½	1½	Container Corp A	1	1½	1½	1½	....
3	⅛	Container Corp B	1	⅛	⅛	⅛	+ ⅛
30	5⅛	Contin Baking A	2	6⅛	5½	5⅝	— ⅛
3⅛	⅛	Contin Baking B	2	⅛	⅛	⅛	0
77½	40	Contin Baking pf 8	3	45	44⅛	45	0
62⅛	31⅛	Continental Can 2½	6	32⅝	32⅛	32⅝	— ⅛
16⅝	4⅛	Contin Diamond	3	4½	4	4½	— ⅛
51⅛	19⅛	Contin Insurance 2.40	7	19⅝	19	19	— ⅝
4½	1⅛	Contin Motors	6	1⅛	1⅛	1⅛	0
12	5	Contin Oil	40	6⅛	6	6⅛	+ ⅛
12	⅛	Contin Shares	6	⅛	⅛	⅛	....
86⅛	38⅛	Corn Prod Ref 3	25	40½	39⅛	39½	—1⅛
18	3⅛	Coty Incorp	3	3⅝	3½	3½	0
8⅛	2½	Crosley Radio	4	3½	2⅝	3½	+ ⅛
38⅛	15⅛	Crown Cork & Seal 2.40	1	15⅛	15⅛	15⅛	— ⅛
34⅛	22⅛	Crown C & Seal pf 2.70	1	22⅛	22⅝	22⅝	— ⅛
63	22	Crucible Steel	4	23⅝	23	23⅝	— 2⅛
5⅛	1	Cuba Co	2	1	⅛	⅛	— ⅛
5⅛	1⅛	Cuban-Amer Sugar	2	1⅛	1⅛	1⅛	— ⅛
2⅛	⅛	Cuban C Prod	1	⅛	⅛	⅛	0
48⅛	29	Cudahy Packing 4	1	32⅛	32⅛	32⅛	....
100	27	Curtis Publish 4	.....	29	29	29	— ⅛
5⅛	1⅛	Curtiss-Wright Corp	89	1⅛	1⅛	1⅛	— ⅛
8½	1⅛	Curtiss-Wright Corp A	3	1⅛	1⅛	1⅛	+ ⅛
41	7⅛	Cutler-Hammer	2	8	7½	7½	— ⅛
		—D—D—D—					
28	4	Davison Chemical	8	4⅛	3⅛	3⅝	— ⅛
157½	70	Delaware & Hudson 9	3	72⅛	70⅝	72⅛	— ⅝
102	19⅛	Delaware Lack & W 2	5	22	20⅛	22	+1
198	112	Detroit Edison 8	1	115	115	115	0
19⅛	11	Devoe & Ray'ds A .60	1	12	12	12	— ⅛
28	12½	Diamond Match 1	1	14	14	14	— ⅛
28⅛	22⅛	Diamond Match pf 1½	10	24½	24½	24½	— ½
13½	6⅛	Dome Mines 1	4	8	7⅛	8	0
24	11	Dominion Stores 1.20	6	15	15	15	0
21½	10	Doug Aircraft 1½b	1	10⅛	10	10	— 1
27	21	Dresser Mfg A 3½	1	23	23	23	— 1
18	11	Dresser Mfg B 2	1	12	11⅛	11⅛	+1⅛

1931 High	Low	Stocks and Rate $ (An Div)	Sales	High	Low	Close	Net Chge
		—D—D—D—					
78½	42⅛	Drug Incorp 4	22	49½	49¼	49½	— ⅛
8⅛	2½	Dunhill Internat	1	2½	2½	2½	....
14⅛	10	Duplan Silk 1	1	10	10	10	....
107	51⅛	Du Pont de Nemours 4	69	52½	51⅛	52¼	— ½
124⅛	100	Du Pont de Nemo deb 6	2	100	100	100	0
		—E—E—E—					
185⅛	82	Eastman Kodak 8b	15	83½	81¼	83	+1
21⅛	7⅛	Eaton Axle & Sprg 1	7	7⅛	7	7	— ½
11⅛	3⅛	Eitingon Schild	2	3⅛	3⅛	3⅛	....
69	35½	Eitingon Schild 1st pf	4	53⅛	53⅛	53⅛	0
74⅛	20	Electric Autolite 4	52	29⅛	28⅛	29½	— ¼
4½	1⅛	Electric Boat	2	1⅛	1⅛	1⅛	+ ⅛
60¼	10⅝	Electric P & Lt 1	93	11	9⅝	10½	— ⅛
108½	55	Electric P & Lt pf 7	1	55⅛	55⅛	55⅛	+1⅛
98⅛	47	Electric P&Lt 6% pf 6	2	47⅛	46	46	—2
66	29	Electric Stor Battery 4	5	29	27⅛	28	—1⅛
9⅛	2⅛	Elec & Music Ltd	40	3	2⅛	2⅛	— ⅛
45⅛	27⅛	Endicott-Johnson 3	5	25⅛	25	25⅛	— 2⅛
39⅛	5⅛	Erie R R	4	6	5⅛	5⅛	— ⅛
45½	7½	Erie R R 1st pf	2	8⅛	8½	8⅛	+ ⅛
12⅛	3½	Eureka Vacuum	.....	3½	3½	3½	0
8⅛	1⅛	Evans Products	.....	1½	1½	1½	+ ⅛
		—F—F—F—					
29⅛	4⅛	Fairbanks Morse	15	4½	4	4⅛	— ⅛
49½	22	Federal Lt & T 1.50a	5	20	20	20	....
27	3⅛	Federal Water Service	2	4	3⅝	3⅝	— ⅛
27⅛	12½	Feder Dept Stores 1	8	12½	12⅛	12⅛	— ⅛
56⅛	21½	Fidelity Phenix F I 2.60	6	21½	21	21½	— ⅛
21⅛	13	Firestone T & R 1	1	13½	13⅛	13⅛	— ⅛
66⅛	50	Firestone T & R pf 6	4	50⅛	50⅛	50⅛	+ ⅛
63	41	First Nat'l Stores 2½	10	48	47½	48	+ ½
⅝	⅛	Fisk Rubber	6	⅛	⅛	⅛	0
64½	10	Foster-Wheeler	4	9	8⅛	9	—1
82½	17½	Fourth N Invest	8	17⅛	16⅛	17⅛	— ⅛
38⅛	3	Fox Film A	14	3⅛	3	3	0
43⅛	13⅛	Freeport Texas 3	14	15⅛	15	15⅛	0
		—G—G—G—					
7⅛	2⅛	Gen Am Invest	5	2⅛	2⅛	2⅛	....
73⅛	35	Gen Am T Car 4	5	34⅛	32	34⅛	— ⅛
47	9⅛	Gen Asphalt 2	8	11½	10½	10½	— ½
25⅛	12⅛	General Baking 2	15	12⅛	12	12	— ⅛
9⅛	2⅛	General Bronze	2	2⅛	2⅛	2⅛	0
13	1⅛	General Cable	1	2	1⅛	2	+ ⅛
25	3	General Cable A	1	4	3⅛	3⅛	+ ⅛
45½	25	General Cigar 4	2	29½	29	29	—1
54⅛	24½	Gen Electric 1.60	802	24⅛	24	24⅛	— ⅛
12⅛	11	Gen Electric special .60	20	11⅛	11	11	— ⅛
56	30⅛	General Foods Corp 3	85	30⅛	30	30⅛	— ⅛
8½	1½	Gen Gas & E A 6%	16	1½	1⅛	1½	0
50	31	General Mills 3	1	31⅛	30⅛	31⅛	+ ⅛
48	21⅛	General Motors 3	231	22⅛	21⅛	22⅛	0
103⅛	85	General Motors pf 5	1	85½	84½	85	—1
10⅛	3⅛	General Outd Adver	1	4	3⅛	4	0
23	4	Gen Pub Service	3	4	3⅛	4	0
84⅛	22	General Ry Signal 5	1	22⅛	21⅛	22⅛	0
9½	⅛	Gen Realty & Util	2	1	⅛	1	+ ⅛
74⅛	15	Gen Realty & U pf ww	1	17	17	17	0
57⅛	15	Gen Refractories 1	7	15⅛	15⅛	15⅛	+ ⅛
15⅛	⅛	Gen Theatres Equip	34	½	½	½	0
38⅛	9⅛	Gillette Saf Raz	1	12	11⅛	11⅛	— ⅛
76⅛	45⅛	Gillette Saf Raz pf 5	11	51⅛	51⅛	51⅛	— ⅛
7⅛	2⅛	Gimbel Brothers	2	2⅛	2⅛	2⅛	— ⅛
82	31⅛	Gimbel Brothers pf 7	8	30½	29½	30½	....
16⅛	4½	Glidden Co	1	5⅛	5	5	— ⅛
9⅛	3⅛	Gobel Incorp	13	5⅛	5⅛	5⅛	— ⅛
42⅛	16⅛	Gold Dust 2.50	16	16⅛	16⅛	16⅛	— ⅛
20⅛	4	Goodrich (B F) Co	23	4½	4	4⅛	— ⅛
52⅛	16	Goodyear T & Rub 3	27	16⅛	16	16	— ⅛
13⅛	3½	Gotham Silk Hos	1	7	6⅛	7	0
6½	1⅛	Graham-Paige Mot	32	4	3⅛	3⅛	+ ⅛
23⅛	5⅛	Granby Copper 1	14	6⅛	5⅛	6	— ⅛
18½	7	Grand Union	11	8	7⅛	7⅛	— ½
48	30⅛	Grand Union pf 3	4	30	29½	29½	— ⅛
29⅛	13½	Granite City Steel 2	1	13½	13½	13½	0
42	25⅛	Grant (W T) Co 1	1	29½	29	29½	— ½
69⅛	20	Great Northern pf 1	6	20	19½	19⅛	— ⅛
28½	12	Great Nor Ore ctfs 2	5	11⅛	11	11	—1
11⅛	5⅛	Great West Sugar	3	6½	6⅛	6⅛	— ⅛
6⅛	1⅛	Grigsby-Grunow	13	1⅛	1⅛	1⅛	0
37⅛	5⅛	Gulf States Steel	4	5⅛	5⅛	5⅛	— ⅛
		—H—H—H—					
30½	24⅛	Hackensack Wat 1½	1	24	24	24	— ½
9⅛	2	Hahn Dept Store	12	2	2	2	0
19½	11	Hall Print 1.20	.....	11½	11	11½	— ½
10⅛	2	Hartman Corp A	1	2	2	2	....
100	60	Helme (Geo W) 7b	1	72½	72½	72½	....
18	8	Hercules Motor .50	1	8	8	8	0
58	30	Hercules Powder 3	3	28⅛	28⅛	28⅛	....
103⅛	71⅛	Hershey Choc 5	1	75	74⅛	74⅛	—1⅛
37	13	Holland Furnace 1	1	13⅛	13⅛	13⅛	....
19½	5⅛	Hollander & Sons	1	6⅛	6⅛	6⅛	— ⅛
132½	81	Homestake Mining 7.80	1	130⅛	122⅛	130⅛	+8⅛
9⅛	3	Houd-Hersh B	6	3⅛	3	3	0
68⅛	19	Houston Oil	6	19⅛	19	19	—1
14⅛	4	Houston Oil new	8	4	3⅛	3⅛	— ⅛
29½	11½	Howe Sound 2	7	12	11⅛	12	— ⅛
44⅛	27	Hudson & Manhat 3.50	17	29⅛	28⅛	28⅛	— ⅛
78⅛	65	Hudson & Manhat pf 5	.....	40	40	40	....
28	7⅛	Hudson Motors ⅛	9	10⅛	10⅛	10⅛	+ ⅛
18⅛	3⅛	Hupp Motor	9	4⅛	4	4⅛	— ⅛
		—I—I—I—					
89	10⅛	Illinois Central	14	11⅛	10⅛	10⅛	— ⅛
4⅛	1⅛	Indian Motocycle	1	1⅛	1⅛	1⅛	0
4⅛	1⅛	Indian Refining	1	1⅛	1⅛	1⅛	....
56	21	Indust Rayon 4	1	25	24⅛	24⅛	....
182	28⅛	Ingersoll Rand 4	3	29⅛	28	28	—1½
11⅛	3⅛	Inspiration Copper	2	3⅛	3	3⅛	0
12⅛	6⅛	Insurance Corp .40	3	6⅛	6	6	— ⅛
9⅛	3⅛	Insuranshares ct .40	1	3⅛	3⅛	3⅛	0
34	6⅛	Interboro Rapid Tran	1	7⅛	7	7	— ⅛
15	3⅛	Interlake Iron	1	4	4	4	....
4⅛	⅛	Intercon Rubber	2	⅛	⅛	⅛	....
5⅛	1⅛	Inter Agric Chem	4	1⅛	1	1	— ⅛
179⅛	92	Inter Bus Mach 6a	4	105⅛	104⅛	105⅛	— ⅛
12⅛	3½	Internat Carriers ½	1	3½	3½	3½	0
62½	17	International Cement 3	6	18⅛	17⅛	17⅛	—1
4	½	Internat Com Eng	8	⅛	½	½	....
60⅛	22½	Inter Harvester 2½	10	25	24⅛	24⅛	— ⅛
31	10	Inter Hydro Elec 2k	1	11	10⅛	11	— ⅛
78⅛	17⅛	Internat Match pf 4	6	19⅛	18⅛	18⅛	— ⅛
16⅛	2½	Inter Mer Marine	2	2⅛	2½	2⅛	— ⅛
20⅛	7⅛	Inter Nickel of Can .20	59	7⅛	7⅛	7⅛	+ ⅛
123	81	Inter Nickel of Can pf 7	1	84	84	84	....
10⅛	1⅛	Internat P & Pap A	1	2⅛	2⅛	2⅛	— ⅛
6	1	Internat P & Pap B	1	1	1	1	0
4½	⅛	Internat P & Pap C	1	⅛	⅛	⅛	— ⅛
43½	9	Internat P & P pf	3	9½	9½	9½	— ⅛
42	20	Internat Salt 3	1	20	20	20	0
54	39⅛	Internat Shoe 3	18	39⅛	39	39	— ⅛
51	18	Internat Silver	2	18⅛	18⅛	18⅛	— ⅛
38⅛	8⅛	Internat Tel & Tel .60	128	8⅛	8½	8½	— ⅛
21⅛	10	Interstate D Store 2	1	10	9⅛	10	0
9½	1⅛	Investors Equity	4	2⅛	1½	1½	0
31	15½	Island Creek Coal 4	2	18½	18	18	....
		—J—J—J—					
57½	24	Jewel Tea 40	1	30⅛	30⅛	30⅛	— ⅛
90⅛	17½	Johns-Manville Corp 1	63	17½	15⅛	15⅛	—1½
		—K—K—K—					
45	8	Kansas City South	1	8½	8	8	— ⅛
18	8	Kaufmann Dept S 1	4	8	8	8	— ¼
24⅛	7⅛	Kayser (J) 1	1	7⅛	7⅛	7⅛	0
101½	10	Keith-Alb-Orph'm pf 7	1	15	15	15	5
3½	⅛	Kelly-Spring Tire	10	1⅛	1	1	0
18⅛	6	Kelvinator Corp	16	7⅛	7⅛	7⅛	— ⅛
31½	9⅛	Kennecott Copper .50	71	10⅛	9½	10	0
41	18	Kimberly Clark 2½	2	17⅛	14	14	—4
20½	5	Kinney Co	3	5⅛	5	5	0
29⅛	17⅛	Kresge (SS) Co 1.60	88	17⅛	17⅛	17⅛	— ½
55	33½	Kress (S H) 1	3	34	34	34	....
27⅛	4⅛	Kreuger & Toll 1.60	36	5⅛	5⅛	5⅛	— ⅛
38½	14⅛	Kroger Groc & Bak 1a	24	14⅛	14⅛	14½	— ⅛
		—L—L—L—					
87⅛	40½	Lambert & Co 5	8	47	45⅛	46⅛	— ⅛
17½	5	Lane Bryant Inc 1	1	5	5	5	....
[illegible]	8	Lehigh Valley	1	11	11	11	0
[illegible]	2⅛	Lehigh Valley Coal	1	2⅛	2½	2⅛	— ⅛
69⅛	35	Lehman Corp 2.40	4	37⅛	37⅛	37⅛	+ ⅛
34⅛	18⅛	Lehn & Fink 3	2	19⅛	19½	19⅛	— ⅛
20⅛	6⅛	Libbey Owens Ford Gl	7	6½	6⅛	6⅛	— ⅛
91	39	Liggett & Myers 4	2	45	45	45	—1⅛
91⅛	40	Liggett & Myers B 4	16	46⅛	44⅛	45⅛	— ⅛
146	120	Liggett & Myers pf 7	1	119	119	119	....
26½	16	Lily-Tulip Cup 1½	1	17½	17	17	....
34⅛	12⅛	Lima Locomotive	2	13½	13½	13½	0
38	20	Link Belt 2.40	3	20⅛	20⅛	20⅛	— ⅛
55⅛	15⅛	Liquid Carbonic 2	4	17½	16	16	—1
63⅛	26	Loew's Incorp 3	39	27⅛	25⅛	27⅛	—1⅛
6½	2⅛	Loft Incorp	6	3⅛	3⅛	3⅛	— ⅛
84⅛	34⅛	Loose-Wiles Bis 2.60a	7	35	33⅛	33⅛	—1
21½	10	Lorillard (P) Co 1.20	36	13⅛	12⅛	13	— ⅛
4½	1⅛	Louisiana Oil	1	1⅛	1⅛	1⅛	0
33⅛	20	Louisville G & E A 1½	1	20½	20½	20½	— ½
111	22	Louisville & Nash 4	2	22½	21	21	—1½
19	5½	Ludlum Steel	1	5½	5½	5½	— ½
52⅛	16	Ludlum Steel pf	1	16	14	16	0
		—M—M—M—					
48⅛	14	Mack T Truck 1	6	14½	14	14	0
108⅛	53	Macy (R H) Co 3	9	51½	50⅛	51	—2
27⅛	7½	Magma Copper 1	7	7⅛	7⅛	7⅛	0
39	8⅛	Manhat El mod gtd 80	1	10⅛	10	10	— ½
12	6	Manhattan Shirt 1	1	6½	6½	6½	....
24⅛	11⅛	Marine Midland 1.20	82	11	10½	11	— ⅛
32⅛	10	Marlin Rockwell 2	3	10	10	10	0
32⅛	12	Marsh Field 2½	1	12⅛	12⅛	12⅛	— ½
31⅛	14⅛	Mathieson Alk Wks 2	2	14⅛	14	14	— ⅛
39	17⅛	May Dept Store 2½	1	18	17½	17½	— ½
8⅛	1⅛	Maytag Co	5	2⅛	2	2	0
71½	35	Maytag Co 1st pf 6	1	37⅛	37⅛	37⅛	+ 2⅛
24⅛	5	Maytag Co pf w w 3	4	5⅛	5	5	....
36	17	McCall Corp 2.50	1	19	18	18	—1
26½	12	McIntyre Porcupine 1	8	14	14	14	— ⅛
103½	38⅛	McKeesport Tin P 4	11	48⅛	46½	48⅛	—1⅛
17	4½	McKesson & Robbins	3	5	4⅛	5	0
37⅛	19	McKesson & Rob pf 3.50	1	19½	19½	19½	— ⅛
10½	2⅛	McLellan Stores	1	2½	2½	2½	0
34	18	Melville Shoe 2	1	18⅛	18⅛	18⅛	0
27	20	Metro Gold Pict pf 1.89	2	18	15	15	—4
10⅛	2	Miami Copper	9	3	2⅛	2⅛	— ⅛
16⅛	5	Mid-Continent Pet	3	5⅛	5⅛	5⅛	— ⅛
31½	7	Midland Steel Prod 3	8	9⅛	9⅛	9½	— ⅛
26⅛	5⅛	Missouri Kan & Tex	4	5½	5⅛	5½	— ⅛
85	13	Missouri K & Tex pf 7	9	12⅛	12	12	—2
42⅛	7½	Missouri Pacific	24	8	7½	7⅛	— ⅛
107	16⅛	Missouri Pacific pf	4	15½	14	14	—1⅛
21⅛	8½	Mohawk Carpet Mills	3	8½	8⅛	8⅛	— ⅛
29	16½	Monsanto Chem 1.25a	5	19½	19	19	—1⅛
29⅛	7½	Montgomery Ward	65	7⅛	7	7½	— ⅛
58	31	Morrell & Co 3	.....	34½	34½	34½	0
⅛	⅛	Mother Lode	1	⅛	⅛	⅛	0
47⅛	15	Motor Prod 2	1	24	23	24	+1
19⅛	5½	Motor Wheel .50	3	5⅛	5⅛	5⅛	0
36⅛	8½	Mullins Mfg Corp	.....	9⅛	9⅛	9⅛	+ ⅛

1931 High	Low	Stocks and Rate $ (An Div)	Sales	High	Low	Close	Net Chge
		—M—M—M—					
18⅛	5	Murray Co of Am	6	6⅛	6⅛	6⅛	— ⅛
45½	20	Myer (FE) & Bros 1	2	22⅛	21	23⅛	....
		—N—N—N—					
40⅛	15⅛	Nash Motors 2	10	15⅛	15	15	— ⅛
10⅛	3	National Acme	5	2⅛	2½	2½	— ½
10	1½	National Bellas Hess	2	1⅛	1⅛	1⅛	— ⅛
88⅛	37⅛	National Biscuit 2.80	11	39	38⅛	38⅛	— ⅛
153¼	125⅛	National Biscuit pf 7	2	125	125	125	— ⅛
39⅛	10	Nat Cash Reg A 1½	26	10½	9⅛	10	— ⅛
50⅛	20⅛	National Dairy Pr 2.60	61	22½	21⅛	21⅛	— ⅛
7½	⅛	National Dept Store	2	⅛	⅛	⅛	....
36⅛	18	National Distillers 2	19	18⅛	18⅛	18⅛	— ⅛
182	78½	National Lead 5	.....	79	79	79	—1
44⅛	11⅛	National Pow & Lt 1	81	11⅛	10⅛	10⅛	—1
58	18½	National Steel 2	5	20⅛	20⅛	20⅛	0
70⅛	6	National Supply	3	7	6⅛	6⅛	— ⅛
24⅛	8	National Tea 1	6	9	8⅛	8⅛	— ⅛
26⅛	8	Neisner Brothers	2	3⅛	3⅛	3⅛	0
14⅛	5	Nevada Consol Cop .40	14	5⅛	5	5	0
4	2⅛	Newport Industries	9	2	2	2	— ⅛
24	3	Newton Steel	1	3	3	3	0
25	7	N Y Airbrake	2	8	8	8	0
182⅛	24⅛	New York Central	‡19508	27⅛	26⅛	27⅛	+1⅛
88	4½	N York C & St L	1	5	5	5	0
94	5	N York C & St L pf	5	7½	7⅛	7⅛	+ ⅛
12⅛	2	New York Invest	1	2	2	2	— ⅛
94⅛	19⅛	New York N H & H R R	20	19⅛	18⅛	18½	— ⅛
18⅛	5¼	New York O & Western	4	6½	6½	6⅛	— ⅛
12⅛	2½	New York Shipbldg	2	4	3⅛	3⅛	— ⅛
29½	10	Noranda Mines .50	2	13⅛	13	13⅛	+ ⅛
8⅛	2	Norfolk Southern	10	2	2	2	....
217	112	Norfolk & Western 10a	.....	121	120½	120½	— ½
90⅛	26	North American 10%l	64	31⅛	30⅛	31	— ⅛
57	41	North American pf 3	1	42	42	42	0
11	2⅛	North Amer Aviation	10	3	2½	2½	— ⅛
107½	84	North Amer Ed pf 6	1	84	84	84	0
60⅛	17	Northern Pacific 3	11	17⅛	17⅛	17⅛	— ⅛
		—O—O—O—					
19½	6½	Ohio Oil Co	28	6½	6	6⅛	— ⅛
5⅛	1	Oliver Farm Equip	1	1⅛	1⅛	1⅛	— ⅛
26	4	Oliver Farm Eq pr pf	.....	4⅛	4⅛	4⅛	— ⅛
6½	1⅛	Omnibus Corp	.....	2	2	2	— ⅛
85	60	Omnibus Corp pf 8	1	59½	59½	59½	....
28½	10	Oppenheim Collins 2	1	10	10	10	0
58½	17½	Otis Elevator 2½	10	17⅛	17⅛	17⅛	— ⅛
16⅛	3⅛	Otis Steel	5	4⅛	4⅛	4⅛	— ⅛
39⅛	20½	Owens Illinois Glass 2	.....	21	20⅛	20⅛	— ⅛
		—P—P—P—					
54⅛	29⅛	Pacific Gas & Elec 2	21	33	32	32	—1⅛
69½	35	Pacific Light Corp 3	2	38½	38½	38½	— ⅛
11⅛	4	Packard Motor .40	62	4⅛	4	4⅛	0
38½	20	Pan-Am Pet & Tran	1	21	21	21	....
50⅛	7½	Para Publix 2½	60	8	7½	8	+ ½
11	3	Park & Tilford	10	3½	3½	3½	0
2⅛	⅛	Park Utah Consol	2	1⅛	1⅛	1⅛	0
4⅛	1⅛	Parmelee Trans	2	1⅛	1⅛	1⅛	0
2⅛	½	Pathe Exchange	8	½	½	½	0
8⅛	1⅛	Pathe Exchange A	10	1⅛	1½	1½	+ ⅛
15½	4⅛	Patino Mines & Ent	3	6⅛	6½	6½	....
4⅛	2	Peerless Motor	1	2½	2⅛	2½	....
46½	22	Penick & Ford	2	26	25	25	— ⅛
44⅛	28⅛	Penney (J C) Co 2.40	7	29	28⅛	29	+ ⅛
5½	1	Penna Dixie Cement	4	1	1	1	0
29	5	Penna Dixie Cement pf	1	5⅛	5⅛	5⅛	0
64	19⅛	Penna R R 2	54	20½	19⅛	20	— ⅛
250	129	Peoples Gas L & Coke 8	6	127½	125½	125½	—4
10½	4⅛	Petroleum Corp 1	9	4⅛	4⅛	4⅛	0
25⅛	6⅛	Phelps Dodge Corp 1	19	6⅛	6½	6⅛	0
12⅛	3⅛	Phila & Read C & I	7	3⅛	3⅛	3½	....
12⅛	9	Philip Morris 1	1	9	9	9	....
14⅛	10	Phillips-Jones	4	10	10	10	0
16⅛	4⅛	Phillips Petroleum	118	5	4⅛	5	0
28⅛	5⅛	Pierce Oil pf	1	5	5	5	— ⅛
3⅛	⅛	Pierce Petroleum	7	⅛	⅛	⅛	— ⅛
37	20⅛	Pillsbury Flour Mills 2	18	21	20	20⅛	—1⅛
50	35	Pitts Coal of Pa pf	1	35	35	35	0
18⅛	3	Poor & Co B	1	3½	3⅛	3½	— ⅛
27	2	Por Rican-Am Tob A	6	3⅛	3½	3⅛	— ⅛
5	1	Porto Rican-Am Tob B	3	1⅛	1⅛	1⅛	....
39⅛	6½	Postal Tel & Cable pf	3	6⅛	6⅛	6⅛	— ⅛
20½	5½	Prairie Oil & Gas	5	6	6	6	— ⅛
26½	6⅛	Prairie Pipe Line	5	8	7½	7⅛	— ⅛
7⅛	1⅛	Pressed Steel Car	1	1⅛	1⅛	1⅛	— ⅛
47⅛	8⅛	Pressed Steel Car pf	1	7½	6	7½	—1
71⅛	39⅛	Procter & Gamble 2.40	16	42	40½	40½	— ⅛
6	1	Producers & Refiners	1	1⅛	1⅛	1⅛	0
96½	51½	Pub Ser N J 3.40	45	54⅛	53⅛	54⅛	....
102⅛	80½	Pub Ser of N J 5% pf 5	1	82	80	81	+ ⅛
120⅛	89	Pub Ser of N J 6% pf 6	1	98	98	98	— ⅛
139⅛	112½	Pub Ser of N J 7% pf 7	1	115	115	115	....
58⅛	17	Pullman Incorp 3	9	17½	17	17	— ⅛
11⅛	4⅛	Pure Oil	40	4⅛	4	4	— ⅛
58⅛	12⅛	Purity Bakeries 3	5	12⅛	12⅛	12⅛	+ ⅛
		—R—R—R—					
27⅛	5⅛	Radio Corp of Am	110	5⅛	5⅛	5⅛	0
55⅛	29	Radio Crp of Am pf 3½	1	27	27	27	—2
60	10⅛	Radio Corp of Am pf B	4	11½	11	11	— ⅛
24⅛	1	Radio Keith Orpheum	52	1⅛	1⅛	1⅛	— ⅛
29½	9½	Raybestos Manhat 1.60	2	9½	9⅛	9⅛	— ⅛
97½	37	Reading Co 4	3	35	35	35	—3
47	30	Reading Co 2nd pf 2	4	30	30	30	....
30⅛	2⅛	Real Silk Hosiery	6	2½	1⅛	2½	+ ½
18⅛	2⅛	Remington Rand	10	2⅛	2½	3	0
88	10⅛	Remington R 1st pf	1	11	11	11	+ ⅛
10½	3	Reo Motor Car .40	2	3⅛	3⅛	3⅛	— ⅛
25⅛	4	Republic Steel	28	5	4⅛	4⅛	— ⅛
84	11½	Republic Steel Corp pf	10	10½	8½	8½	—3
22⅛	7	Reynolds Metal 1½	1	8½	8½	8½	— ⅛
54⅛	35⅛	Reynolds Tobacco B 3	104	35⅛	35⅛	35⅛	— ⅛
32½	15	Rhine West Elec P .96	1	10½	10½	10½	....
6⅛	⅛	Richfield Oil of Cal	1	⅛	⅛	⅛	0
41⅛	9	Ritter Dental Mfg 1½	2	9½	7⅛	7⅛	—1½
26	3⅛	Rossia Insurance Co	3	4⅛	4	4	+ ⅛
42⅛	12	Royal Dutch 1.34	8	14⅛	14	14⅛	— ⅛
		—S—S—S—					
69½	38⅛	Safeway Stores 5	11	44	43⅛	43⅛	+ ⅛
30⅛	9⅛	St Joseph Lead 1	1	10	10	10	0
62⅛	3	St Louis & San Fran	5	3⅛	3⅛	3⅛	— ⅛
76	4⅛	St Louis & S Fran pf 6	1	6	5⅛	6	+ ⅛
20⅛	5	Savage Arms	1	5	5	5	0
11⅛	4	Schulte Ret Stores	12	4	4	4	0
1⅛	⅛	Seaboard Air Line	1	⅛	⅛	⅛	....
20⅛	5½	Seaboard Oil Co	43	6⅛	6⅛	6⅛	— ⅛
63⅛	31	Sears Roebuck 2½s	40	34	33⅛	34	0
6½	1½	Second Nat Investors	1	1⅛	1⅛	1⅛	— ⅛
11⅛	3⅛	Servel Incorp	54	4⅛	3⅛	4	— ⅛
13⅛	3	Sharon Steel Hoop	1	3	3	3	0
21	3⅛	Sharpe & Dohme	2	4⅛	4⅛	4⅛	— ⅛
29½	9⅛	Shattuck (F G) 1	19	9⅛	8⅛	8⅛	— ⅛
10⅛	3⅛	Shell Union Oil	19	3⅛	3⅛	3½	— ⅛
78	23	Shell Union Oil pf	1	21½	21½	21½	—1½
23⅛	7⅛	Simmons Co	9	8	7½	7⅛	— ⅛
11	4⅛	Simms Petroleum	6	4⅛	4⅛	4⅛	— ⅛
15⅛	5	Sinclair Consol Oil	53	5⅛	5	5	— ⅛
12⅛	3⅛	Skelly Oil	5	3⅛	3⅛	3½	0
62	10	Skelly Oil pf w w	4	15	14⅛	14⅛	— ⅛
4⅛	⅛	Snider Packing	1	1	1	1	0
21	10	Socony-Vacuum 1	102	10½	10	10	— ⅛
95	49⅛	Solvay Am pf w w 5½	4	51	50	50	—1
54½	28⅛	Southern Cal Edison 2	9	30⅛	30	30	— ⅛
109½	31	Southern Pacific 4	26	32	30⅛	32	— ⅛
17½	7	So Porto Ric Sug	4	7⅛	7½	7½	0
38	9	Southern Railways	14	9	8½	8½	—1⅛
65⅛	9⅛	Southern Railways pf	3	14⅛	13	13	—1⅛
36	17½	Spalding (A G) 1	1	18	18	18	....
18⅛	2⅛	Sparks Withington	5	3	2⅛	2⅛	— ⅛
17⅛	6	Spicer Mfg Co	1	6	6	6	0
33½	18	Spicer Mfg Co pf 3	4	18	18	18	0
16½	9	Spencer Kellog & S 1.60	.....	10	10	10	....
17½	3½	Spiegel May Stern	1	3⅛	3⅛	3⅛	— ⅛
20½	12½	Standard Brands 1.20	61	12½	12⅛	12⅛	— ⅛
88⅛	29⅛	Standard Gas & E 3½	41	29½	28⅛	28⅛	—1⅛
84⅛	37⅛	Standard Gas & E pf 4	.....	36⅛	36⅛	36⅛	—1⅛
108	87½	Stand Oil Export pf 5	5	87½	87½	87½	— ⅛
51⅛	28⅛	Stand Oil Cal 2½	54	28⅛	27⅛	27⅛	— ⅛
19	8½	Stand Oil of Kan	2	9	8½	8½	— ⅛
52½	28⅛	Stand Oil (N J) 2b	199	29½	29⅛	29⅛	— ⅛
34⅛	6⅛	Starrett Co 2	2	6⅛	6⅛	6⅛	— ⅛
5⅛	1	Sterling Sec A	2	⅛	⅛	⅛	— ⅛
21⅛	4⅛	Stewart Warner	5	5⅛	5	5	— ⅛
54½	11⅛	Stone & Webster 2	30	11⅛	10⅛	10⅛	— ⅛
26	9	Studebaker 1.20	8	12⅛	12	12	0
45⅛	26⅛	Sun Oil 1	1	30⅛	30⅛	30⅛	0

1931 High	Low	Stocks and Rate $ (An Div)	Sales	High	Low	Close	Net Chge
		—T—T—T—					
9½	2½	Tennessee Corp	1	2½	2½	2½	— ⅛
36⅛	14½	Texas Corp 2	84	14½	14⅛	14⅛	— ⅛
55⅛	20½	Texas Gulf Sulphur 3	38	22½	22	22	— ½
6½	2	Texas Pac C & Oil	2	2⅛	2⅛	2⅛	— ⅛
17⅛	4⅛	Texas Pac Land Trust	7	5	5	5⅛	0
22	4½	Thatcher Mfg Co	1	4½	4½	4½	0
25	7½	The Fair 1	1	7½	7	7	— ½
27	15	Third Nat Invest 1	1	15	15	15	0
8½	⅛	Thomp Starrett	2	⅛	⅛	⅛	0
34½	15	Thomp Starrett pf	1	15	15	15	....
9	2⅛	Tide Water A Oil	26	2⅛	2½	2⅛	0
68	20½	Tide Water A Oil pf 6	2	28⅛	28¼	28¼	+ ⅛
12	3⅛	Timken Det Axle	1	3⅛	3½	3½	— ⅛
69	18½	Timken Roller Bear 2	14	18½	18¼	18½	— ⅛
4½	1⅛	Tobacco Prod	1	2⅛	2½	2⅛	0
14	6⅛	Tobacco Prod A .80	2	7⅛	7	7⅛	+ ⅛
18	2⅛	Transamerica Corp	35	2⅛	2½	2⅛	— ⅛
17½	4⅛	Transue & Williams	1	4	4	4	— ⅛
11⅛	3	Tri-Continental	10	3	3	3	0
94¼	51	Tri-Continental pf 6	1	50½	50½	50½	—1½
46⅛	24½	Trico Products 2½	1	26	24½	25	+ ⅛
10	1⅛	Truax Traer Coal	1	1⅛	1⅛	1⅛	— ⅛
24	7⅛	Truscon Steel .80	1	7⅛	7⅛	7⅛	— ⅛
		—U—U—U—					
21⅛	2⅛	Ulen & Co	1	2⅛	2⅛	2⅛	....
78⅛	20½	Underwood E Fisher 3	12	20	19⅛	19⅛	—1⅛
14⅛	6⅛	Union Bag & Paper	1	7⅛	7⅛	7⅛	....
72	27½	Un Carb & Carbon 2.60	75	29½	28½	29½	+ ⅛
26⅛	11⅛	Union Oil (Cal) 2	6	12⅛	12½	12⅛	0
205⅛	71⅛	Union Pacific 10	22	75	73	74	+1
87	81	Union Pacific pf 4	.....	81	81	81	0
26⅛	17½	Union Tank Car 1.60	1	17½	17½	17½	0
38⅛	11⅛	United Air & Tran	90	12⅛	11	12⅛	+ ⅛
61¼	40	United Air & Tran pf 3	1	44½	44	44½	+ ⅛
27½	5	United Amer Bosch	5	6⅛	6⅛	6⅛	....
41⅛	21⅛	United Bis (Amer) 2	2	22⅛	22	22	—1
28⅛	6½	United Carbon	8	10	9⅛	9⅛	— ⅛
7½	1⅛	United Cigar Store	15	1⅛	1½	1⅛	0
31⅛	8⅛	United Corp ⅛	193	9	8½	8⅛	— ⅛
52⅛	31	United Corp pf 3	11	31⅛	30⅛	30⅛	— ⅛
67⅛	22⅛	United Fruit 1	16	22⅛	20⅛	20⅛	—1⅛
37½	19⅛	United Gas Imp 1.20	112	19	18	18⅛	—1⅛
106⅛	92⅛	United Gas Imp pf 5	1	90⅛	90⅛	90⅛	—2
12½	1⅛	United States & For S	1	2½	2½	2½	— ⅛
90	48½	United States & F S pf 6	1	43	42	43	....
60	21	U S Gypsum 1.60	17	20⅛	19½	20	—1½
12⅛	3⅛	U S Hoffman M	1	3⅛	3	3	—1⅛
77⅛	20⅛	U S Ind Alcohol	55	26½	24½	25⅛	—1⅛
18⅛	3⅛	United States Leath A	.....	3⅛	3⅛	3½	0
37⅛	11	U S Pipe & Fdy 2	6	11½	11½	11½	— ⅛
20⅛	14	U S Pipe & F 1st pf 1.20	3	14⅛	14⅛	14⅛	— ⅛
36⅛	5½	United States Realty	11	6⅛	5⅛	5⅛	— ⅛
20⅛	4	United States Rubber	14	4	3½	3⅛	— ⅛
36⅛	7⅛	United States Rub 1 pf	7	7⅛	7⅛	7⅛	— ⅛
25⅛	12⅛	U S Smelt & Ref 1	1	13½	13½	13½	— ⅛
47	35	U S Smelt & Ref pf 3½	1	39	38	38	—1⅛
152⅛	45⅛	United States Steel 4	411	45⅛	43	44	—1⅛
150	102⅛	U S Steel pf 7	12	101	100	100⅛	—2⅛
71½	60	U S Tobacco 4.40	.....	60	60	60	0
9⅛	1⅛	United Stores Corp A	.....	1⅛	1⅛	1⅛	— ⅛
41½	15⅛	Universal Leaf Tob 1	1	18	18	18	....
4	⅛	Universal Pipe & Rad	1	⅛	⅛	⅛	0
31	8	Utilities Pow & Lt A 2k	21	8⅛	8⅛	8⅛	+ ⅛
		—V—V—V—					
28	14	Vadsco Sales pf	1	16½	16½	16½	....
76⅛	12⅛	Vanadium Corp	29	12½	11½	12⅛	— ⅛
8⅛	½	Virginia Car Chemical	1	⅛	⅛	⅛	0
71⅛	41	Va Car Chem 7% pf 7	1	40	39	39	—2
		—W—W—W—					
26	1	Wabash Railroad	2	1⅛	1⅛	1⅛	0
51	1⅛	Wabash Railroad pf A	2	1⅛	1⅛	1⅛	0
27⅛	17⅛	Waldorf System 1½	.....	21	20	21	0
15	2⅛	Walworth Co 1	1	2⅛	2⅛	2⅛	0
8⅛	1⅛	Ward Baking B	4	2	2	2	0
57½	24	Ward Baking pf 7	1	42	41½	41½	....
20⅛	2⅛	Warner Bros Pic	38	2½	2	2⅛	— ⅛
46⅛	4⅛	Warren Bros	3	4⅛	4⅛	4⅛	— ⅛
6	⅛	Webster Eisenlohr	45	⅛	⅛	⅛	— ⅛
26⅛	12⅛	Wesson Oil & Snow 2	6	15	15	15	— ⅛
57⅛	44⅛	Wesson Oil & Snow pf 4	2	49	49	49	— ⅛
19⅛	5½	Western Maryland	54	6	5½	5½	— ⅛
14⅛	1⅛	Western Pacific	2	2	2	2	0
150⅛	42	Western Union 8a	20	46	44⅛	44⅛	— ⅛
36⅛	12⅛	Westinghse Air Brake 1	10	12½	12⅛	12⅛	0
107⅛	27⅛	Westinghse E&M 2.50	59	27⅛	26⅛	27⅛	+ ⅛
40	8	Westvaco Chlorine 1.60	1	8½	8½	8½	— ⅛
26⅛	7⅛	White Motor	3	10	9½	10	0
5	1	White Sewing Mach	2	1⅛	1⅛	1⅛	+ ⅛
9⅛	3	Wilcox Oil & Gas	30	3⅛	2⅛	3⅛	+ ⅛
8	1⅛	Willys-Overland	10	2½	2⅛	2⅛	— ⅛
56⅛	14⅛	Willys-Overland pf	1	25⅛	25⅛	25⅛	....
51⅛	16	Wilson & Co pf	1	19	19	19	....
72⅛	41⅛	Woolw'th (F W) Co 2.40	97	42⅛	41⅛	41⅛	+ ⅛
106⅛	20	Worthington Pump	2	22⅛	20⅛	21⅛	—1⅛
80⅛	50⅛	Wrigley (W) Jr 4	6	52⅛	52	52	—1
		—Y—Y—Y—					
80	10	Yale & Towne 1	1	10½	10½	10½	+ ⅛
18⅛	8½	Yellow Tr & Coach	14	8½	8⅛	8⅛	0
		—Z—Z—Z—					
6⅛	⅛	Zenith Radio	2	⅛	⅛	⅛	— ⅛
14	7	Zonite Products 1	8	7	6⅛	6⅛	— ⅛

Odd lots. *Ex-dividend. ‡Ex-rights. a Plus extras. b Including extras. d Partly stock. e Paid in scrip. f Paid last year. h Paid so far this year. j Payable in stock. k Cash or stock. l Payable when earned. o Payable 1-10 of a share in Class A stock quarterly. s Cash and 4% in stock.

MERCANTILE MARINE

International Mercantile Marine Company has no plans as yet for disposing of its ships sailing under foreign flags and continued operation of these boats will not in any way interfere with the company's participation in operation of United States Lines, P. A. S. Franklin, president, stated. Mr. Franklin said details of operation of the United States Lines fleet will be worked out shortly.

TIRE MEETING ADVANCED

Because of the change in the fiscal year of the India Tire and Rubber Company to October 31 from December 31, the annual meeting of stockholders will be held on December 8 instead of February 8.

LIVESTOCK MARKETS

Pittsburgh.

Number of cars, 17.

Hogs—Receipts, 1,500 head; market mostly steady. Good and choice grades: Light lights, 130 to 160 pounds, $4.00@4.55; light weights, 160 to 200 pounds, $4.50@4.70; medium weights, 200 to 250 pounds, $4.45@4.70; heavy weights, 250 to 350 pounds, $4.15@4.50; slaughter pigs, 100 to 130 pounds, $3.50@4.00; packing sows, medium and good, 275 to 500 pounds, $3.25@3.75.

Cattle—Receipts, 100 head; market nominal. Steers, 900 to 1,300 pounds, good, $7.75@8.75; common and medium, $4.25@7.75; heifers, common and medium, $3.60@6.00; cows, medium and good, $3.25@4.65; low cutter to common, $1.50@3.25; bulls (yearlings excluded): good (beef), $3.75@4.50; cutter to medium, $2.75@3.75.

Calves—Receipts, 50 head; market steady. Vealers (milk-fed), good and choice, $7.00@8.50; common and medium, $4.00@7.00; calves, 250 to 500 pounds, medium and choice, $4.50@7.50.

Sheep—Receipts, 800 head; market steady. Lambs, 90 pounds down, good and choice, $5.25@6.25; common and medium, $3.25@5.25; 91 to 100 pounds, medium to choice, $4.50@5.75; yearling wethers, 91 to 110 pounds, medium to choice, $2.50@4.75; wethers, 2 years and older, 90 to 120 pounds, medium and good, $2.00@3.50; ewes, 90 to 150 pounds, medium to choice, $1.25@3.00.

Chicago.

Hogs—Receipts, 40,000, including 20,000 direct; fairly active, steady to strong; 170-280 lbs., $4.15@4.20; top, $4.25; 140-160 lbs., $3.75@4.00; pigs, $3.25@3.50; packing sows, $3.65@3.85; light light, good and choice, 140-160 lbs., $3.75@4.15; light weight, 160-200 lbs., $4.00@4.25; medium weight, 200-250 lbs., $4.15@4.25; heavy weight, 250-350 lbs., $4.00@4.20; packing sows, medium and good, 275-500 lbs., $3.60@3.85; pigs, good and choice, 100-130 lbs., $3.00@3.75.

Cattle—Receipts, 2,000; calves, 800; beef steers and yearlings dull and weak; all cows strong; heifers in very narrow demand; bulls weak and vealers strong; plain short-fed steers comprising bulk of run; those eligible to $5.00@8.50 mostly. Slaughter cattle and vealers: Steers, good and choice, 600-900 lbs., $7.25@11.00; 900-1,100 lbs., $7.25@12.00; 1,100-1,300 lbs., $7.25@12.00; 1,300-1,500 lbs., $7.50@12.00; common and medium, 600-1,300 lbs., $3.50@7.50; heifers, good and choice, $5.50@8.50; $6.00@9.25; common and medium, $3.00@6.00; cows, good and choice, $3.50@5.00; common and medium, $2.25@3.50; low cutter and cutter, $2.00@2.25; bulls (yearlings excluded), good and choice (beef), $3.00@4.50; cutter to medium, $2.50@3.00; vealers (milk-fed), good and choice, $6.00@7.50; medium, $5.00@6.00; cull and common, $3.00@4.50. Stocker and feeder cattle: Steers, good and choice, 500-1,050 lbs., $4.75@6.00; common and medium, $2.75@5.00.

Sheep—Receipts, 18,000; not fully established; few sales weak to 25c lower; good to choice lambs, $5.50@5.75 to packers; closely sorted kinds bid $5.85 by outsiders; lambs, 90 lbs. down, good and choice, $5.25@6.10; medium, $4.50@5.25; all weights, common, $3.50@4.50; ewes, 90-150 lbs., medium to choice, $1.50@2.50; all weights, cull and common, $1.25@2.00; feeding lambs, 50-75 lbs., good and choice, $4.50@5.00.

East Buffalo.

Hogs—Receipts, 4,800 head; very slow, scattered sales 10c to 15c under Thursday's average; 170-210 pounds, $4.50; sparingly $4.60; 230-280 pounds, $4.25@4.40; 120-150 pounds, $4.00@4.10.

Cattle—Receipts, 400 head; slow, peddling trade about steady; medium heifers, $7.25; common steers and heifers, $4.25@5.55; cutter cows, $1.25@2.50.

Calves—Receipts, 300 head; vealers active, steady; $8.50 down.

Sheep—Receipts, 3,800 head; lambs draggy, around 25c lower; good to choice, $6.00@6.25; medium kinds and strong weights, $5.50; throwouts, $1.75@5.00.

Cincinnati.

Hogs—Receipts, 1,100 head; held over, none; active, 10@15c higher; better grade 160-235 lbs., $4.50@4.65; mostly $4.65 on 225 lbs. down; light weights steady; 120-140 lbs., $4.00@4.25; 140-160 lbs., $4.15@4.25; sows, $3.25@3.50; stags, $2.00.

Cattle—Receipts, 100 head; calves, 25 head; nominal.

Sheep—Receipts, 50 head; nominal.

JAPAN TO BAN GOLD EXPORT

OSAKA, Dec. 12.—Premier Inukai announced today that an embargo on gold exports from Japan will follow the induction of the new Japanese cabinet on Monday.

NEW YORK, Dec. 12.—(INS)—A 3½-cent drop in the Japanese yen to 45 cents was recorded in the foreign exchange market here today, following announcement that Takeshi Inukai had been chosen to form the new Japanese cabinet. Suspension of gold payments is now regarded as a distinct possibility.

The yen, normally quoted at 49.8 cents, American equivalent, broke loose yesterday from its stabilized quotation of 49.62 to 48.50, losing about 1 cent. Today's 3½-cent drop is the sharpest of the year in the Japanese currency.

BANKS DEFEND FOREIGN LOANS

NEW YORK, Dec. 12.—Leading New York bankers, who in the last decade have extended their activities in world finance to a point where this country has largely supplanted England and France as the primary international money center, say that Wall street banks have nothing to fear from a proposed senatorial study of banking advances made to foreign governments, banks and corporations.

Such transactions, they contend, have been a necessary incident to the growth of American finance from national to international proportions.

A thorough presentation of statistics on American loans abroad would accomplish several important benefits these spokesmen infer. It would familiarize the American public with the problems faced in international finance and it would show, they said, that American banks are steadily strengthening the claims of American corporations on foreign business.

Williamson Would Head Lake Erie R. R.

WASHINGTON, Dec. 12.—Frederick E. Williamson, who is slated to succeed Patrick Crowley on the first of the year as president of the New York Central Lines, has asked Interstate Commerce Commission's authority to act as an officer of New York Central affiliated lines. He asked specific authority to act as president and director of the Pittsburgh and Lake Erie, Indiana Harbor Belt Line and five other terminal roads and general authority to hold any office on 97 affiliated lines, including the Big Four and Michigan Central.

British Plan Cut In Textile Industry

LONDON, Dec. 12.—A proposal to dismantle or immobilize 10,000,000 spindles and 100,000 looms as the means to restoring prosperity to the British textile industry will be placed before the trade immediately. The plan was adopted at a joint meeting of employers and workers. The plan will be submitted to every branch of trade.

Equity Corp. Plans To Liquidate Assets

NEW YORK, Dec. 12.—Equity Corporation, organized by the late John W. Pope, has called a special stockholders meeting January 6 to consider directors' recommendation that the corporation liquidate and assets be distributed to stockholders.

R-K-O Defer Meeting Until Afternoon

BALTIMORE, Dec. 12.—The special stockholders meeting of Radio-Keith-Orpheum Corporation, scheduled for 9:30 this morning, was postponed until 3 o'clock this afternoon, because of inability to complete counting of proxies.

Standard Reduces Price of Alcohol

CLEVELAND, Dec. 12.—Standard Oil Company of Ohio has reduced the price of denatured alcohol 20 cents a gallon at service stations to 60 cents a gallon.

Treasury Offering Is Oversubscribed

WASHINGTON, Dec. 12.—Secretary Mellon announced that a total of $1,784,068,900 had been received for the three offerings of securities aggregating $1,300,000,000 dated December 15.

ROUND TABLE OF BUSINESS

CEMENT TRADE MAKES RAPID STRIDES

Advanced Concrete Methods Insure Greater Production, Abolish Seasonal Factors

Ten years ago a dozen men labored to mix and pour 25 yards of concrete a day. Today, J. E. Burke, general manager of the Ready Mixed Concrete Company, estimates, 29 men including truck drivers can prepare and pour 1,200 yards of concrete in eight hours. The difference in production totals tells the story of the swift advancement made in equipment and methods in the concrete industry.

Haphazard methods of mixing have given way to an accurate control system. The water-cement ratio, proportionate amounts of gravel and admixtures specified by the purchaser are determined by weights and measures which entirely eliminate guess work and enable reliable predictions of ultimate load carrying capacity 28 days later.

TESTS RELIABLE

The design of mixes is determined by the strength requirements of the job. Control tests on sand and gravel moisture made with a specific gravity flask are conducted 12 times daily. Findings are indicated on vertical scales and deducted from the specific water-cement ratio desired.

In winter all material is heated by steam before mixing and maintained at a constant temperature of not less than 70 degrees Fahrenheit during transit. The time of the haul of each batch is carefully estimated. Tests made at various external temperatures determine the proper initial temperature of a mix for a given length of haul. Rules based on the results of these tests are found to be reliable in maintaining constant temperatures during long hauls in cold weather. These facilities make concrete work as practical and easy in winter as in summer, Mr. Burke said.

CLAIMS RECORD

Although the Ready Mixed Concrete Company operates 47 trucks, most of them agitators and truck mixers, two central mixing plants, at 27 Barbeau street and Twenty-second street and the Pittsburgh and Lake Erie Railroad are maintained to secure greater accuracy in proportioning materials and controlling temperatures.

According to Mr. Burke the Ready Mixed Concrete Company accomplished the greatest yardage ever poured in Pittsburgh in one day: 635 yards in eight hours on the McCann Building. Other projects it has supplied concrete for are: Koppers, Grant, Roosevelt Hotel, Cathedral Mansions, Plaza, City Ice and Fuel and Gulf Buildings; Liberty Bridge piers; Boulevard of the Allies and Duquesne University front walls; Mellon Institute pedestals and Mt. Lebanon, Arsenal, Larimer, Davis and Knoxville schools.

SPEEDING UP JOB OF CONCRETING

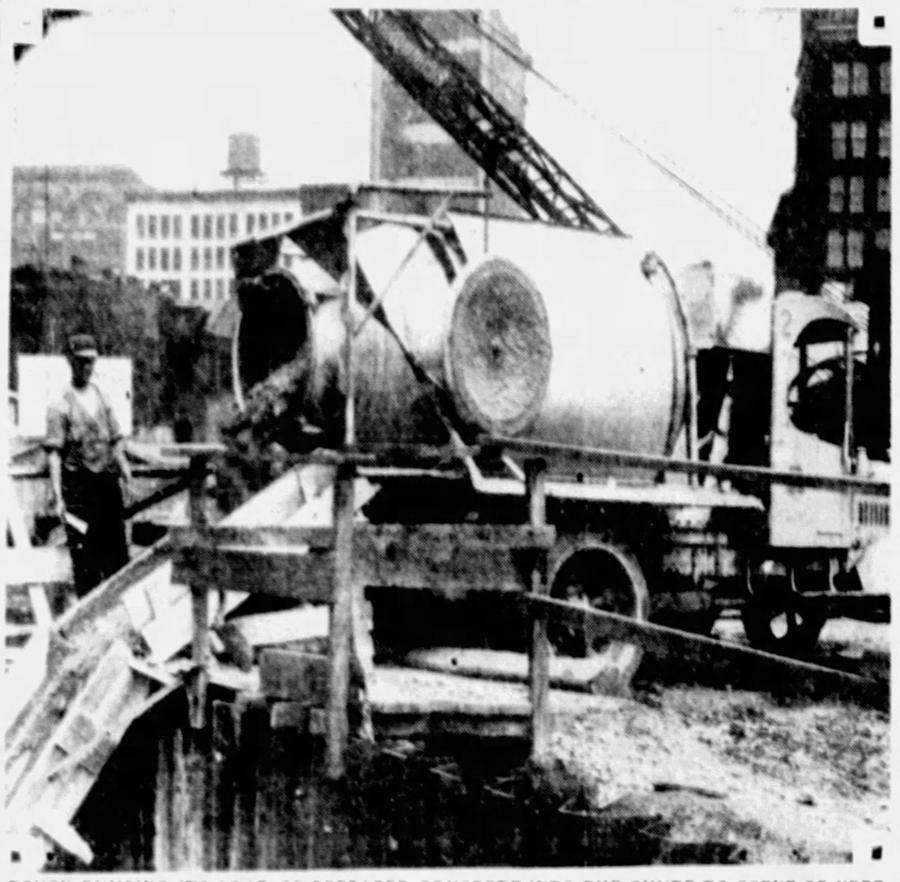

TRUCK DUMPING ITS LOAD OF PREPARED CONCRETE INTO THE CHUTE TO SCENE OF NEED

RETAIL TRADE SHOWS GAIN

There has been a moderate increase in retail trade this week with holiday buying more noticeable according to R. G. Dun and Company's weekly review.

The average price paid seems to be considerably lower than a year ago and the total volume of business is the lowest for a number of years. Sales of men's wearing apparel continue slow and while there has been some improvement in women's wearing apparel lines the demand is almost entirely for the cheaper grades.

The movement of jewelry is somewhat better, but prices are the lowest in years and the volume of business transacted is comparatively small. There is a fair demand for toys, the cheaper grades being in fairly good demand.

While the demand for bituminous coal is somewhat better for heating purposes, industrial demand continues slow and production is about 20 per cent lower than a year ago.

Collection conditions show practically no change, averaging slow in most lines.

Penn Mex Fuel Gets Large Producer

Penn Mex Fuel has completed a 5,000 barrel well in a section of the Pasorial district which proves up an extension of the company's oil producing territory. This is the largest well completed by Penn Mex within a year. Penn Mex is controlled by South Penn Oil Company.

Common Dividend of Gulf Oil Omitted

By GEORGE H. SNYDER

THE VAST DIFFERENCE between a large surplus and a strong current financial position was illustrated yesterday when the directors of the Gulf Oil Corporation decided to omit the regular quarterly dividend of 37½ cents.

This rate had been paid since January 1, 1923, following a split of the old stock on a 12 for one basis. For years earnings were many times the dividend rate but by far the greater share of profits was reinvested in the company's business to provide for the organization's persistent refinancing program.

During the prosperous years of the oil industry, Gulf's low dividend rate was the subject of widespread comment. While it has paid its stockholders only $1.50 a share annually since 1923 it earned $2.35 a share in 1930, $9.83 in 1929, $8.06 in 1928, $3.08 in 1927, $7.95 in 1926, $7.97 in 1925, $4.39 in 1924 and $3.28 in 1923.

Surplus Increased

AS A RESULT of this policy the company consistently added to its surplus. Total earned surplus at the close of 1930 was $210,016,214. This was equivalent to $46.41 a share on 4,525,221 shares outstanding at the close of the year.

Stockholders, who had been compelled to content themselves with only a fraction of the earnings during long years of prosperity, believed that eventually the company would increase its dividend rate, split the stock or at least would be well fortified to maintain the old rate of dividend through adverse years. The fallacy of this belief has been demonstrated by the omission of the dividend.

Cost of Expansion

IN THE YEARS from 1923 to 1930 Gulf spent its excess earnings in addition to funds received from the sale of bonds for expansion. The plant account increased from $255,820,807 at the close of 1923 to $587,751,204 at the close of 1930, a gain of $331,930,397. During this period the company made large provisions for depletion and depreciation. This reserve increased from $109,381,083 to $272,852,770 or $163,471,687. Deducting this gain from the increase in the total value of physical properties indicates a net new investment in operating facilities of $168,458,710.

The discontinuance of the dividend was made necessary by the fact that excessive earnings of past years are represented by newly developed oil fields, new refineries and new pipe lines, not by liquid assets. In order to pay for its expansion program Gulf sold $35,000,000 of debenture 5s in 1927 and $60,000,000 of collateral sinking fund gold 5s of its subsidiary, the Union Gulf Corporation, in 1930. These added to a previously outstanding issue and after deducting bonds retired by sinking funds left a funded debt of $125,904,000 outstanding at the close of 1930.

Current Position

GULF SHOWED A GOOD cash position at the close of 1930, but this was before the completion of the new pipe line from Tulsa to Pittsburgh and the construction of refineries at Toledo, Cincinnati and in this city.

Eventually Gulf Oil's stockholders will benefit from the vast amounts invested in its physical properties, but this program has been too great to permit the continued payment of dividends during periods of unsatisfactory operations in the oil industry.

Pipe Organ Merger Plan Is Approved

NEW YORK, Dec. 12.—(AP.)—Stockholders today approved a consolidation of the Skinner Organ Company, of Boston, and the pipe organ division of the Aeolian Company, of New York, under the name Aeolian Skinner Organ Company, Inc. The change is effective January 2.

Manufacturing facilities of the two companies will be combined in the Skinner plant at Boston.

STEEL ACTIVITY IN SEASONAL DECLINE

Trade Expects Only Mild Increase During January; Price Structure Weakens

By B. E. V. LUTY

Average daily rate of steel ingot production increased 8.1 per cent from October to November while the rate has since declined to but little above the October rate and December will probably average under October. The November increase was due partly to releases on some old fabricated structural steel contracts and that influence has since come off while there is usual seasonal decrease, which will be more marked around holiday time.

Total production of all ingots this year will probably be a trifle above rather than below 25,000,000 tons, about 63 per cent of last year and 46 per cent of the record year, 1929, but 55 per cent of the average in the seven years through 1929, a period of great activity only interrupted slightly by two short periods of relatively light production. From the steel consumption standpoint the year has not done at all badly considering the circumstances but from the production standpoint the view is different, the year's total being only about 36 per cent of present or prospective capacity.

NEW PRICE SYSTEM

While the steel price structure has lately been showing weaknesses in spots there is strong seller resistance to declines and hopes are entertained of recent weaknesses in hot rolled strips, plates and shapes being corrected. Automobile sheets are definitely easier, at $3 to $3.10 against $3.10 flat formerly quoted as the general market. On the other hand wire mills are advancing nails $1 per ton and barbwire, staples, etc. $3, no change being made in plain wire.

A new system is set up whereby buyers will not be classified and character of order will determine the price, whether for a straight carload, a mixed carload, a joint carload, a pool carload or a less than carload lot. Jobbers will be better protected on distribution from stock, but will have no opportunity to sell for direct mill shipment.

LETTINGS ARE LIGHT

Year-end conditions, as to liquidation of stocks, holiday closings, etc., lay foundation for a rebound in activity in January and this will presumably occur, but only mild increase is now expected, to be followed by further increase as general trade and financial conditions improve. There has been no railroad buying lately and there can be nothing but improvement in that direction. Receivers are permitted to make some purchases while when a road is endeavoring to forestall receivership it is likely to do nothing.

For 10 successive weeks fabricated structural steel lettings have been reported very light and little is now expected until after the holidays. Much work is under consideration, but closing depends largely on financial and other conditions.

P. S. A. ENROLLS RECORD CLASS

Pittsburgh School of Accountancy, in the opening session of its post-graduate class, discovered that the largest number in history had enrolled.

This group, which will have one more meeting next Friday, and then disband until March 15, is composed of men who are preparing to take the state examination for the degree of certified public accountant.

The downtown school has been very successful in the records of its candidates, over 50 per cent of whom passed the examination last year. The usual percentage of successful candidates is near to 60 or 70 per cent.

Associated System's Electric Output Up

NEW YORK, Dec. 12.—For the month of November, Associated Gas and Electric System reports electric output totaling 272,244,623 units (kwh), an increase of 6.5 per cent above November of last year. For the 12 months ended November 30, electric output totaled 3,220,377,262 units, or 6.3 per cent above the previous 12 months.

Gas output for November was 1,438,127,700 cubic feet, or 8.6 per cent below November, 1930. For the 12 months period, gas output totaled 17,926,533,900 cubic feet, or 2.1 per cent below the same period of 1930.

TREND BUCKERS TO RECEIVE REWARD

1932 Held Unlikely to Be Year of Easy Prosperity; Fluctuating Prices Seen

By MERRYLE S. RUKEYSER
Universal Service.

NEW YORK, Dec. 12.—As this year of extraordinary readjustments and shocks draws to a close, new attempts will be made to take first of the year inventories of national resources and prospects.

Even though the future in any precise sense is unknowable, every business executive and investor must currently make commitments based on conjectures concerning future developments. Economic success is to be found not in avoiding risks, but in selecting them wisely and in hedging against reverses through wide diversification.

Mr. Rukeyser

In accordance with this seasonal industry of forecasting, H. G. Wells, in the Cosmopolitan Magazine, indicated that if the economic world could drag along through 1932 without wide open collapses, it would be on the highway toward genuine recuperation.

WELLS FORECAST

Mr. Wells' hope is that 1932 is to be a dull, quiet year, rather than a spectacular one. Here is the kernel of his thought:

"Will 1932 be a great date in history? I hope not. I am afraid that if some out-of-the-way vast event or group of events occurs, it will be in the nature of a catastrophe. A. D. 1932 may be a very black year indeed for mankind. But if there is nothing exceptionally astounding and terrible to fix 1932 as a cardinal date, then I think New Year's Day, 1933, may be a fairly hopeful anniversary. I think if we can carry on without either some dire social convulsion or the onset of harsh suppressions until January, 1933, we shall have got through the worst of the immediate dangers that threaten our civilization."

If, as may well be the case, the world is on the verge of a gradual period of economic convalescence, then numerous securities of solvent and well-managed corporations are doubtless undervalued at the market place. The prevailing prices do not scientifically reflect what the future has in store, but more particularly the fears and delusions in men's minds.

REWARDS FOR ALERT

To those who seek to peer through the curtain of the future, it now appears that 1932 is unlikely to be a year of easy prosperity. The chief rewards will again go to the trend buckers, to the alert who are able to sense developments in advance and to those who are most enterprising in eliminating waste and in forecasting public tastes and desires.

I think that the balance of probabilities makes it wholly unlikely that the business man will be harassed by anywhere near as many disturbing events as in 1931. The line of least resistance for security and commodity prices may well be irregularly upward, rather than downward, though I look for seesaw tendencies in prices until the economic trend is more clearly discernable.

The big unknown factor is the extent to which a "managed recovery" will be attempted through conscious counter deflationary programs, such as controlled credit expansion via a huge federal loan for public works.

(Copyright, 1931, Universal Service, Inc.)

Larger Reduction In Wheat Acreage

CHICAGO, Dec. 12.—R. O. Cromwell, of Lamson Bros., as of December 10, estimates winter wheat acreage at 36,162,000 acres, against 42,422,000 seeded last year, a decrease of 14.8 per cent. Condition is 80.8, against the 10-year average of 83.2.

Rye acreage is put at 3,636,000, against 4,026,000 acres last year.

ALLEGHENY STEEL CO.

Oliver Building

GENERAL OFFICE,

Brackenridge, Pa.

CHARITY IS A VIRTUE

Let us all do our part toward helping those who are in need.

SPONSORED BY A PITTSBURGH CO.

South Pittsburgh Water Co.

238 Brownsville Road
Mt. Oliver Station

"For Low Cost Hauling"

INTERNATIONAL MOTOR TRUCKS

$675.00 CHASSIS F. O. B. FACTORY

The New 1½-ton International Model A-2 is powerful, economical and attractive. In spite of the extremely low price International quality remains unchanged. All in all, a great truck, qualified to render unexcelled low-cost service for many years.

See this new International and check its many features, point by point.

A Truck Built Entirely With Truck Parts

INTERNATIONAL HARVESTER COMPANY OF AMERICA

5200 Penn Avenue — MOntrose 6670

"Where the Memory of Beautiful Lives Will Be Kept Beautiful—ALWAYS"

Allegheny County Memorial Park

Pittsburgh's Finest, Most Beautiful Burial Estate.

RADIO CONCERT EVERY SUNDAY, KDKA, 2 TO 2:30 P. M.

Write for Illustrated Booklet—no obligation.

Executive Offices: LAW AND FINANCE BLDG. Atlantic 9847

NATIONAL STEEL CORPORATION

Grant Bldg., Pittsburgh, Pa.

Weirton Steel Co., Weirton, W. Va. Great Lakes Steel Corp., Detroit, Mich. Michigan Steel Corp., Detroit, Mich. Hanna Furnace Corp., Buffalo, N. Y. Hanna Iron Ore Co., Cleveland, Ohio

QUALITY -o- SERVICE

MIKE MANNELLA

GENERAL CONTRACTOR

PAVING—ROAD CONSTRUCTION—SEWERS

RIVER WORK AND GENERAL CONTRACTING

Phones—AT. 5288-89, MO. 0656

Central Warehouse, Pittsburgh & Lake Erie Railroad Co.

386,000 Square Feet of Storage
Fireproof Construction Throughout
Automatic Sprinkler System
Lowest Insurance Rates

Lowest Storage Rates
Negotiable Receipts Issued
Trap Cars to All Railroads
Pool Cars Handled

PITTSBURGH FORGINGS COMPANY

AUTOMOTIVE, RAILROAD, DROP and UPSET FORGINGS
STREET FREIGHT CARS

Main Office and Works . . . . . Carnegie, Pa.
Greenville Steel Car Co. . . . . Greenville, Pa.
Riverside Forge & Machine Div. . . . . Jackson, Mich.

SEND FOR A COPY OF THE P. A.

GOLDEN JUBILEE BULLETIN

BUSINESS AND ACADEMIC TRAINING CLASSES

PITTSBURGH ACADEMY — NON-SECTARIAN CO-EDUCATIONAL — FOUNDED 1884

531 WOOD ST. ATlantic 6756

SAVE LIVES!

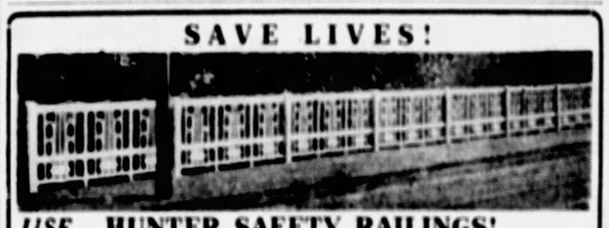

USE—HUNTER SAFETY RAILINGS!

501 BEAVER AVENUE PITTSBURGH, PA.

AMERICAN REDUCTION COMPANY

1942 FORBES STREET TEL. GRANT 0503

PITTSBURGH

FOUND *A Sanitary Home Convenience*

A Low Price Garbage and Rubbish Incinerator for $51.50—WHY PAY MORE

PITTSBURGH INCINERATOR CO.

Phones Court 4188 Lafayette 0707

THE READY-MIXED CONCRETE CO.

ANY MIX—ANY QUANTITY—ANY DISTANCE
SERVICE THAT SATISFIES

27 BARBEAU STREET COURT 8980

Building the Health of the Nation

Modern Business Demands the Worker, the Executive and the Professional Man Keep Fit.

ACIDINE

Manufactured by

Health Laboratories Inc.

PITTSBURGH, PA.

KEEPS YOU FIT

NEW CLASSES NOW BEING FORMED

Call, Write or Phone For Details

PITTSBURGH SCHOOL of ACCOUNTANCY

Law & Finance Bldg., 429 Fourth Ave. Atlantic 6055

PHONE ATLANTIC 4328

HALL PRINTING COMPANY

W. E. HALL, Prop.

Loose-Leaf Printing and Ruling a Specialty

MODERN EQUIPMENT

4th Floor, Sun-Telegraph Bldg., Pittsburgh, Pa.

Let Us Strive to Make Pittsburgh an **Aviation Center**

Contributed By

A PUBLIC SPIRITED ORGANIZATION

GUARD *Their* FUTURE

SURROUND your family with a shield of security to enable them to enjoy all the comforts and educational advantages you wish them to have.

INSURANCE and plenty of it is the only way.

PENN MUTUAL LIFE INSURANCE CO.

HOLGAR J. JOHNSON
General Agent
CLARK BUILDING

RETAILERS See Us

Complete Line of Best Selling Magazines

Western Penna. News Co.

1212 Forbes St.

Atlantic 4071-72

Exclusive Wholesale Distributors of Practically All Popular Publications

Don't Overlook the Wiring

WHEN building a new home or rejuvenating an old one, see to it that the wiring is thorough and adequate.

Provide many convenient electric outlets for the various labor-saving electric appliances in addition to abundant, cheerful lighting in every room. Feel free to call on our "Home Wiring Survey Division." We will be glad to co-operate with you in your lighting problems. Call GRant 4300 Line 246.

Duquesne Light Company

TEMPLE OPPOSES PITT IN FLOOR OPENER

SUN-TELEGRAPH SPORTS

BEST IN PITTSBURGH — SATURDAY, DECEMBER 12, 1931 — THIRTEEN

ARMY, NAVY SET TO CLASH

Sport Comment

By JAMES J. LONG

Skibos Lengthen Slate.
Ten Tilts, Seven Cities.
College Floor Opener.
Trojans Look Winners.
Richbourg Moves Again.
Battalino's Neat Job.

LOCAL TEAMS TO HAVE BUSIEST YEAR

Pittsburgh's college football teams will see more action next season than ever before. Longer schedules will be the order. For the first time since 1908 Pitt has put 10 games on its regular slate, the limit in the meantime having been nine, except for the specially arranged extra contests on the Coast following the seasons of 1922, 1927 and 1929, and the Carnegie Tech schedule for 1932 announced today by Graduate Manager Clarence Overend shows that the Tartans also have listed 10 engagements.

Clarence Overend

This will be only the second time Carnegie has ever played 10 games in a season since it broke into the major ranks, the lone departure having been chronicled in 1927 when the Skibos went to Portland for a tenth contest with Oregon State. Even with the charity game against Duquesne added this year the Scots took part in only nine tilts. As the Dukes, in all probability, will also card 10 events for 1932, each of the local big schools will play that number of games, making the combined total the highest in the history of the trio.

IT WON'T BE long until another good attraction for the gridiron fans of the district is booked to fill the only vacancy in the Carnegie schedule. Manager Overend is negotiating with several schools of national football reputation for a game at the Stadium on the one date remaining open, November 5, and expects to close with one of them in a short time.

As compared with the list of teams met on this year's schedule, the charity game not counted, the Plaid's program for next season shows three changes, these being the substitution of Howard Harpster's Geneva team for Buffalo, the replacing of Georgia Tech by Western Reserve, and the intended booking of another eleven to take the place of Purdue. There are two other departures in extra games, one with Xavier University in Cincinnati and the other with St. Louis University in St. Louis.

THE SCHENLEY PARKERS will play four games at home with Geneva, W. & J., Pitt and a team yet to be scheduled for November 5, and six contests abroad with Western Reserve, Notre Dame, Temple, Xavier, New York U. and St. Louis. Their season's activities will be scattered over seven cities, a strong bid for the rambling title.

The Pitt game was shifted to November 19 to enable the Panthers to schedule a meeting with Penn. Thanksgiving Day again will find the Tartans in New York opposing New York U. at the Yankee Stadium. The locals for the third straight time will make a trip to Philadelphia to play Temple, but there will be a change in arrangements in 1933 and the Owls will come to Pittsburgh.

NOTRE DAME'S annual two games with Pittsburgh teams will again come on successive Saturdays next fall, as the Tartans are to visit South Bend October 22 and the Irish will play Pitt here on October 29. The Scots will get plenty of the Notre Dame system, as Xavier and St. Louis also use the Irish style of game, so that Carnegie will face that type of play three times. The Xavier game will be the first with that school. It is a rapidly rising institution, with a fine athletic plant and a stadium seating 18,000. St. Louis is another school that has come forward fast.

Timmy Lawry

TWO UNIVERSITIES THAT take their basketball teams very seriously will send those same teams out to do battle with each other tonight in the season's opener at the Stadium, with the passers of Temple University, of Philadelphia, threatening to give the Pitt Panthers as much opposition as the latter may care to buck.

Temple has had good floor teams for the last five years, and hopes to have an even better one this season. And the Panthers, who have been good for the same length of time, will have to travel faster than ever to get through the 1931-32 campaign successfully. Either team can make its prospects much rosier by winning tonight.

TEMPLE WILL BE depending for its offense on the two men who led the scoring last season, and Pitt will be doing the same thing. The Owls' leading scorers were Co-Capt. Fitch and Gudd, a big center. For the Panthers, Co-Capts. Timmy Lawry and Doc Kowallis were high last season, Lawry topping his partner by a few points.

Gudd, Temple's crack center, will be making his first appearance in Pittsburgh. He is rated one of the greatest athletes in Temple history, starring in football, baseball and track, as well as in basketball. Only a junior, he is expected to add further honors to his collection, and his teammates are predicting that he will make a start in that direction tonight.

THAT FOOTBALL MEETING of Southern California and Tulane in Pasadena on New Year's Day wouldn't be so hot as a national championship number if Georgia were to defeat Southern California in Los Angeles this afternoon. But that's not likely to happen. The Trojans have never met a southern team, it is true, and no southern eleven ever lost a game in the Los Angeles region until Florida was beaten by U. C. L. A. on Thanksgiving Day, this year, but whatever comparison of today's principals is possible from outside angles indicates an edge for the Trojans. Georgia was outplayed by New York U. and was fortunate to squeeze out a 7-to-6 victory. Oregon beat New York U. much more easily than did Georgia, 14 to 6, and yet Southern California smothered Oregon, 53 to 0.

THE TROJANS HAVE been ailing since the game with Washington last Saturday. Johnny Baker, guard and goal kicker, pulled a cartilage near his lower ribs, Tom Mallory, left halfback, came out with a bruised hip, and his understudy, Gordon Clark, suffered a cracked knee.

But even if it is found necessary to shift Jim Musick to left half, with Ernie Pinckert at right half, Orv Mohler at quarter and Gaius Shaver at fullback, the reconstructed team will look strong enough to defeat Georgia. The Bulldogs did a lot of roaming this year, by the way, playing in Athens, New Haven, Chapel Hill, Gainesville, New York, Columbus, Ga., and Los Angeles.

ANY DEAL THAT Bill McKechnie might try to make for Hack Wilson could not now include Lance Richbourg, in view of the sale of the latter to the Cubs by the Braves, but the Wilkinsburg citizen still is hopeful of acquiring Wilson on other terms.

Richbourg has been shunted around to a far greater extent than the average player. Chicago is his fifth major league stop in little more than a decade, as he was with the Giants in 1919, the Phillies in 1921, the Senators in 1924 and the Braves since 1927. And yet he's by no means a poor ball player. He ought to help the Cubs.

Battling Battalino

ONE YEAR AGO today Battling Battalino started to prove himself something more than a cheese champion by defeating Kid Chocolate, the first formidable featherweight title challenger against whom he could be induced to take a chance. Since that time he has given much additional evidence of a surprising improvement, and if any doubt of his class had continued to linger he would have swept it away by the neat job he did in New York last night in putting Al Singer away in the second round. Singer is notoriously unable to take it, but at the same time it was quite a feat for a featherweight to go out of his division and stop him in such short order. It may mark the beginning of a campaign by Battalino to go after the lightweight title and it is no safe bet that he won't get there.

CARLSON HOLDS COURT CLINIC; 400 ATTEND

The Lineup

Pitt.		Temple.
Lawry (C)	F	(C) Fitch
W. Kowallis (C)	F	Goldberger
Ochsenhirt	C	Gudd
Smith	G	(C) O'Brien
McCamant	G	Beron

Referee—Yans Wallace, St. John's. Umpire—Leo Mackey, Cumberland Colts.

Eyes right, aim steady and with the whistles of the referees to the front, the varsity basketball teams of the University of Pittsburgh and Temple University, of Philadelphia, pry open the intercollegiate campaign here tonight in the Stadium pavilion. The contest will be the closing feature of the second annual basketball clinic sponsored by Pitt and organized and inaugurated a year ago by Dr. Hal Carlson, celebrated Panther mentor.

In a preliminary game, the most promising freshman team Pitt ever has boasted will open its season by tackling Taylor Allderdice High School.

The Temple game offers supporters of the game here a true big-league inaugural. The Philadelphians rate with the best college quintets in the East. They have a fine record over the past four or five years, and in two previous meetings with the Panthers have pressed the locals to the very limit.

TEMPLE POWERFUL

With six lettermen on hand for this year, and a wealth of promising sophomore material, the Owls figure to be stronger than they were a year back, while Pitt, losing men of the caliber of Arture, Les and Milt Cohen, Eddie Baker and Bus Albright, certainly is not as formidable as in 1930-31.

The Pitt starting lineup tonight figures to consist of the co-captains, Timmy Lawry and Willie Kowallis at the forwards, lanky Russ Ochsenhirt at center and Don McCamant and stellar Don Smith at the guards. A last minute change may find Smith in at center, with Tip Kowallis playing his guard position and Ochsenhirt roosting on the bench beside Carlson, where he will be able to get a line on how things are going.

Temple's starting setup also is somewhat uncertain. Co-Captains Fitch, a pip of a forward, and O'Brien, a guard, seem to be fixtures. The veteran Len Gudd is likely to start at center, with Goldberger at the other forward and Eddie Beron, another vet, at the other guard. Kilkuskie, a dead shot and fine floorman, will be in the action early. He's too good a man to keep out. He'll be Goldberger's sub the minute the going becomes too torrid for Goldie.

WALLACE TO REFEREE

Two fine officials, Yans Wallace and Leo Mackey have been selected to handle the ball game. They are aces.

The clinic will get under way this morning, with an exhibition of various systems and styles of play by the Pitt squad and followed by a lecture by Dr. Carlson. More than 400 high school and college coaches and players are expected to be on hand. After a dinner in the evening, the visitors will be guests of the University at the game.—JESS CARVER.

STAUFFER GENEVA CAPTAIN

BEAVER FALLS, Pa., Dec. 12.—Tom Stauffer, guard, was elected Geneva grid captain for next season at the annual football banquet held last night at the home of Dr. Pearce, president of Geneva College.

Stauffer succeeds Slim Ransom as the Covenanter grid leader.

SINGER HALTED BY BATTALINO

NEW YORK, Dec. 12.—(AP.)—Al Singer, brilliant Jewish boy, who won and lost a lightweight championship in a total of two rounds, lasted only another pair last night as the bristling fists of Christopher (Bat) Battalino smashed him again from the ranks of the top notch little men.

Stepping out of the featherweight class, the champion, carrying so much weight that he out-scaled the lightweight, Battalino battered Singer to the floor three times in the first round and twice in the second before Referee Patsy Haley stepped in to save the former lightweight king from further punishment after 31 seconds of the second. A crowd of 17,000 paid $46,918 into the coffers of the Hearst Christmas Fund, sponsors of the show.

PITT YEARLINGS COP

GREENSBURG, Pa., Dec. 12.—The Pitt freshmen quintet swamped the Greensburg High School passers here last night, 32-7. The lineup:

Pitt Frosh—32		Greensburg—7
Wainio	F	H. Brooks
Wilson	F	Mullin
Cribbs	C	Rose
Kuhn	G	Perry
W. Brooks (C)	G	Mears

Substitutions—Pitt Freshmen—Hughes, Eicher, Bond, Wadsworth, Ames, McCloskey; Greensburg—Cravotta, Shaffer, Fox, George Wentzel.

Field goals—Wainio 3, Wilson 2, Cribbs, W. Brooks 2, Hughes, Eicher 2, Bond 2, Wadsworth, Ames.

Fouls—Pitt Freshmen—2 out of 4; Greensburg—3 out of 9. Referee—Evans.

BELIEVE IT OR NOT — By RIPLEY

(Reg. by U. S. Patent Office)

(On request, sent with stamped addressed envelope, Ripley will send proofs and details of anything depicted by him in these cartoons.)

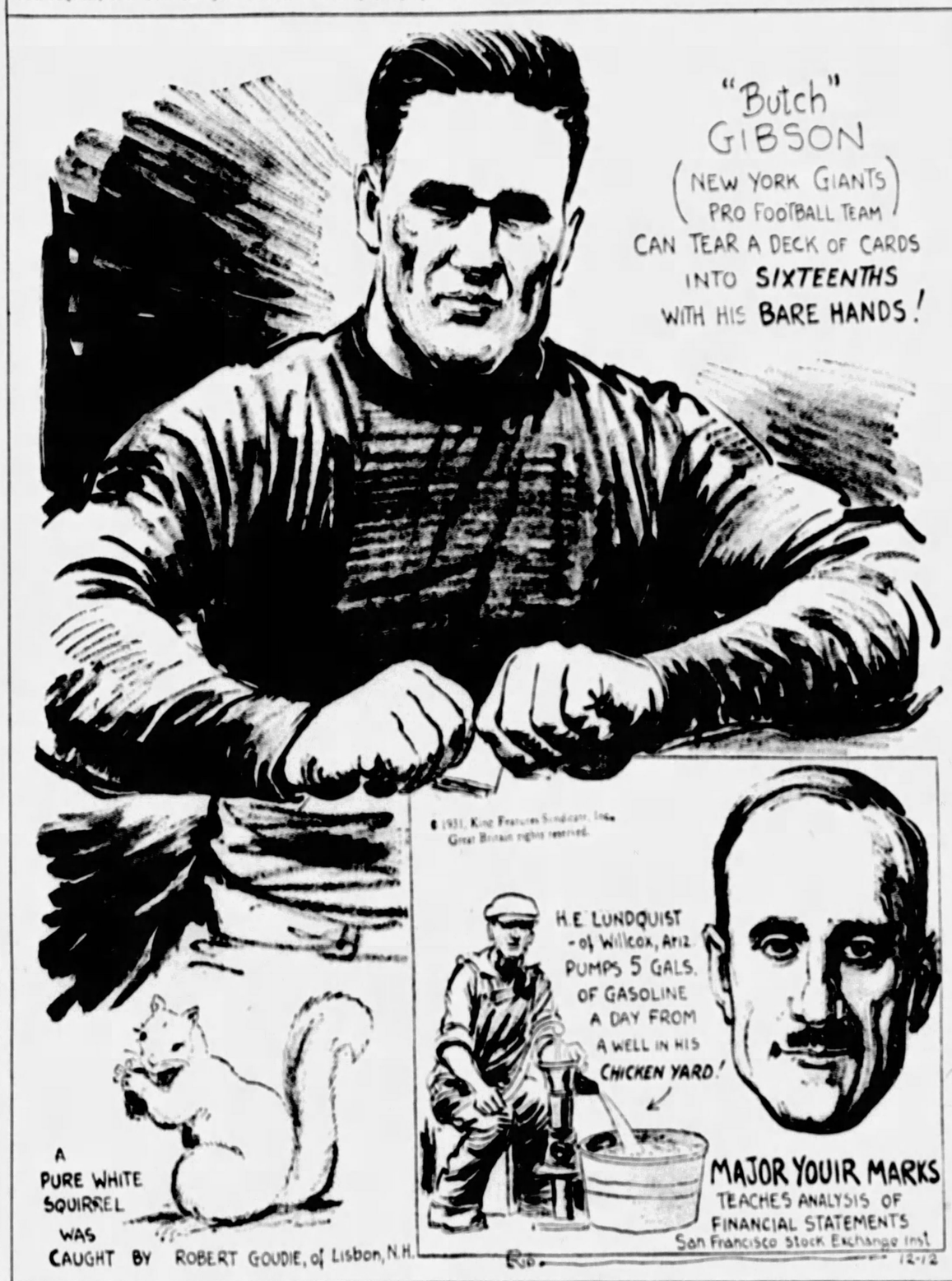
"Butch" GIBSON
(NEW YORK GIANTS PRO FOOTBALL TEAM)
CAN TEAR A DECK OF CARDS INTO SIXTEENTHS WITH HIS BARE HANDS!
A PURE WHITE SQUIRREL WAS CAUGHT BY ROBERT GOUDIE, of Lisbon, N.H.
H.E. LUNDQUIST - of Wilcox, Ariz PUMPS 5 GALS. OF GASOLINE A DAY FROM A WELL IN HIS CHICKEN YARD!
MAJOR YOUIR MARKS TEACHES ANALYSIS OF FINANCIAL STATEMENTS San Francisco Stock Exchange Inst
© 1931, King Features Syndicate, Inc., Great Britain rights reserved.
12-12

EXPLANATION OF RIPLEY'S CARTOON OF YESTERDAY: THE DIX FAMILY OF PUBLISHERS—Three generations of the Dix family, of Wooster, O., now are actively engaged in newspaper publication. E. C. Dix, 58, publishes the Wooster (O.) Record, assisted by his father, Albert Dix, who is 86; A. V. Dix, 30, is the publisher of the Ravenna (O.) Record, so it appears inevitable that A. V. Dix, Jr., his 2-year-old son, will be at a copy desk within a few years. And it is most curious to note that there is exactly 28 years between each of the four generations.

TOMORROW: THE WINE DRINKER DIED FROM AN OVERDOSE OF MILK.

Sarazen, Cooper Beaten on Coast

SAN FRANCISCO, Dec. 12.—(AP.)—Four outstanding contenders bowed to lesser-known opponents in sensational first and second rounds of the $7,500 national match-play open championship yesterday.

Leo Diegel, of Agua Caliente, defending champion, and Billy Burke, of Greenwich, Conn., moved to the quarter-finals.

Diegel defeated Sid Marmon, of Salt Lake City, 7 and 6, and R. Asami, of Yokohama, champion of Japan, 5 and 3.

Burke nosed out T. Miyamoto, of Osaka, champion of his country in 1929 and 1930, on the twentieth.

Gene Sarazen, former national open champion, was defeated by Al Zimmerman, of Portland, 3 and 4, in the second round.

Harry Cooper, of New York, and Frank Walsh, of Chicago, lost second-round matches. Cooper bowed to Frank Morrison, of Beverly Hills, on the nineteenth, while Romie Espinosa, of San Francisco, showed the way to Walsh with a 1-up win.

TITLE GAME POSTPONED

The scheduled Lightweight Conference championship grid battle between Westinghouse Alumni and the Rox Rakers, today, has been postponed a week, due to the poor condition of the McKees Rocks playing field.

Marshall Announces 1932 Grid Slate

HUNTINGTON, W. Va., Dec. 12.—(AP.)—Roy M. Hawley, athletic director at Marshall College, has announced the 1932 football schedule, with the exception of two games. The open dates are October 15 and 22, and the games will be played away from home. The schedule was announced as follows:

September 24, Georgetown (Ky.) at Huntington; October 1, Morris Harvey at Huntington; October 8, Western Maryland at Huntington; October 15, open; away October 22, open; away October 29, Geneva at Huntington; November 5, Emory and Henry at Bluefield; November 11, open at Huntington; November 24, West Virginia Wesleyan at Huntington.

Cubs Get Richbourg In Braves Deal

BOSTON, Dec. 12.—(AP.)—The Boston Braves have announced the sale of Lance Richbourg, outfielder, to the Chicago Cubs. The terms were not announced, but it was indicated it was the first move in a deal whereby a Chicago player would come to Boston.

WILLAMAN SPEAKS HERE

Sam Willaman, Ohio State University head football coach, addressed local alumni in the Keystone Athletic Club here last night. Following a dinner motion pictures of the Michigan and Illinois games were screened. Lew Hinchman, son of Bill Hinchman, Pirate scout, started at halfback for the Buckeyes last season, and is the captain-elect for 1932.

75,000 TO SEE SERVICE TEAMS MEET TODAY

The Lineup

Army.		Navy.
King	L. E.	L. Smith
Price	L. T.	James
Summerfelt	L. G.	Reedy
Evans	C.	Tuttle
Trice	R. G.	Underwood
Suarez	R. T.	Bryan
Rogerunk	R. E.	Elliott
Carver	Q.	Mercure
Stecker	L. H.	Tschirgi
Brown	R. H.	Kirn
Kilday	F.	Campbell

Officials—Referee, Tom Thorp, Columbia; umpire, J. F. Lang, Duquesne; linesman, W. H. Hollenback, Pennsylvania; field judge, E. E. Miller, Penn State.

NEW YORK, Dec. 12.—(AP.)—The tramp-tramp-tramp of the Army Corps and the Regiment of Midshipmen rose faintly today over football's all but deserted fields, warning of the last great eastern spectacle of the gridiron season, the Army-Navy game.

Charity and the need of the unemployed again bring the two youthful branches of Uncle Sam's services together in the Yankee Stadium today, healing further the breach that developed four years ago, indicating that animosities are all but forgotten, and the annual drama is back to stay.

$350,000 FOR CHARITY

Despite forecast of rain, at least 75,000 spectators are expected to witness the battle.

The gate receipts will be close to $400,000, of which approximately $350,000 will be distributed to charity by the two academies. Expenses, including transportation of the entire brigade of Midshipmen from Annapolis and the Cadet Corps from West Point, amounts to about $50,000.

The national networks will broadcast the details of the contest through some 150 stations. By short-wave transmission, the radio will carry the play-by-play account to the American forces at sea, as well as to foreign lands.

ARMY FAVORED

Army is a favorite to win and continue its post-war domination of the service series, but the odds have shortened to 7 to 5 as a result of a rush of Navy backing this week.

Oblivious to all this preliminary debate, however, the rival squads kept in seclusion most of yesterday in Westchester, prepared for a quick dash to the stadium this morning.

Both teams have come through strong in their last games. Army sprang a sensation by decisively beating Notre Dame, 12 to 0, after which Navy manifested its growing power by beating Pennsylvania, 6 to 0.

TARTANS CARD NINE GAMES

Graduate Manager of Athletics Clarence Overend has announced nine scheduled games for the 1932 Tartan football squad, with the possibility of a tenth yet to be added. The Skibos open their season October 1 against Geneva in the Stadium and ring down the curtain against St. Louis University at St. Louis, December 3.

Only one new foe appears on the card, Xavier University, of Cincinnati, which is to be played at that city November 12. The following schedule has been set:

October 1—Geneva, at the Stadium.
October 8—Western Reserve, at Cleveland.
October 15—W. & J., at Stadium.
October 22—Notre Dame, at South Bend.
October 29—Temple, at Philadelphia.
November 5—Pending.
November 12—Xavier, at Cincinnati.
November 19—Pitt, at Stadium.
November 24—New York University, at Yankee Stadium.
December 3—St. Louis University, at St. Louis.

Fight Results

At Erie, Pa.—Danny Delmont defeated Jimmy Dean, 10 rounds; Eddie Lasko and Young Rudy drew, 10 rounds; Harry Davis knocked out (technical) Tommy Sullivan, 2 rounds; Larry Glass defeated Siki Lewis, 4 rounds.

At Chicago—Baxter Calmes knocked out Mario Lamoni, 2 rounds; Billy Jones defeated Owen Phelps, 8 rounds; Clyde Chastain defeated Humberto Curi, 8 rounds; Harry Ebbetts defeated Willie Oster, 8 rounds; Dave Maier defeated Roy Williams, 8 rounds.

At New York—Christopher (Bat) Battalino knocked out (technical) Al Singer, 2 rounds; Pranta Nekaisy knocked out Andy Farina, 4 rounds; Abtol Kocsis defeated Vidal Gregorio, 8 rounds; Freddie Miller defeated Lal Feldman, 8 rounds; Maxie Pinsker defeated Mike Collins, 4 rounds; Harry (Kid) Brown and Paola Villa drew, 10 rounds.

At Milwaukee—Gorilla Jones defeated Henry Firpo, 10 rounds; Buck Everett knocked out (technical) Johnny Saunders, 3 rounds.

At Manchester, N. H.—Billy Simms knocked out George Gibbons, 4 rounds.

At St. Paul—Tommy Davenport defeated Paul Pantaleo, 8 rounds.

At San Francisco—Midget Wolgast won by technical knockout over Canto Robleto, 5 rounds.

At Evansville, Ind.—Bud Clark and Scotty Scotten drew, 10 rounds; Bill Grigsby defeated Johnny Burds, 8 rounds.

GROVERS WIN OPENER

GROVE CITY, Pa., Dec. 12.—Opening the floor season, Grove City College defeated Clarion Teachers, 34 to 16, here last night. The lineup:

Grove City—34		Clarion—16
Buckie	F	Williams
Fegley	F	Thier
Lavcock	C	Rosenzweig
Kelma	G	Peterson
Stavnitsky	G	Wilhelm

Substitutions—Grove City—Minnick for Buckie, Tomko for Minnick, Deems for Fegley, Hamilton for Lavcock, Tonkin for Kelma, Sokch for Stavnitsky; Clarion, Ransell for Rosenzweig, Facio for Russell, Snyder for Wilhelm.

Field goals—Buckie, Minnick 3, Tomko, Deems, Hamilton, Lavcock 4, Stavnitsky 2, Thier, Facio, Peterson 2. Foul goals—Grove City, 6 out of 16; Clarion, 8 out of 17. Referee—Paul Ison.

PHOTOS COPYRIGHT, 1931, by International Newsreel.

SERVICE STARS AND MASCOTS WHO CLASH IN BATTLE FOR CHARITY IN NEW YORK THIS AFTERNOON

W. P. I. A. L. OPENS WINTER CONFERENCE

Squash Racquets Inter-Club League Second Round Matches Carded Today

SCHOOL RATINGS LIKELY TO BE ADJUSTED

By JULIUS LEVIN

The members of the Western Pennsylvania Interscholastic Athletic League opened their annual winter conference at the Fifth Avenue High School this morning.

Every school enrolled in the league has a representative at the session and many important matters were under discussion.

Steps were to be taken to make an adjustment in the ratings of Class A and Class B schools. Ratings are made on the basis of student enrollments.

The point system which governs the championship football race and the Class AA conference also will be given attention by the school authorities.

SCOTT FIVE WINS

Scott High of North Braddock set down Wilkinsburg 37-12. Dormont whipped Shady Side Academy 46-10 and Langley pumped Sewickley 25-15 in leading scholastic basketball contests yesterday.

Brashock popped a 27-21 victory over the heads of the Munhall quint. East McKeesport nosed out Elizabeth 14-12. Rankin walloped East Pittsburgh 34-5. Donora knocked off Clairton 28-19. Perry whipped Bellevue 26-12. Monaca bowed to Leetsdale 18-13 and Crafton won over Avalon 20-18.

New Kensington's strong five bumped Duquesne 23-16. Ben Avon copped from Bridgeville 13-11 and Mars won from Springdale 20-16.

JURKOVSKY ELECTED

Ed Jurkovsky tackle was elected captain of the 1932 Washington High School football team at a banquet held by the undefeated Little Presidents in the Trinity Episcopal Church, Washington, last night. Sam Mawhinney returning captain and chosen all-W. P. I. A. L. tackle by the Pittsburgh Sun-Telegraph during the past season was toastmaster.

Among the speakers were Meyers B. Horner, superintendent of Washington schools; R. E. Bowser, principal of Washington High School; Glenn Wild, Wash-Jeff freshman coach; Joe Hart, Washington Reporter; Charles Bertram, Washington Observer; Phil Berry, assistant coach; J. W. G. Hannon, president of the Washington High Alumni Association; Bill Ashbaugh, Steve Day, Carl Vance, Bas Gray, Bill Greed and George Drury, all former Washington stars; Manager Dominic Frank, Coach Hank Day and Julius Levin of the Pittsburgh Sun-Telegraph.

Day paid a high tribute to the 1931 team, rating it the greatest he has coached in Washington in the 16 years he has been at that school. Twelve regulars concluded their careers. They are Amon, Anderson, Bryan, Capo, Graff, McBurney, H. McWreath, A. McWreath, Moriarity, Pauliekas, Hennen and J. Wilson.

GEORGIA READY FOR U. S. C.

LOS ANGELES, Dec. 12.—(AP.)—Nemesis of western football for several years, the South, as represented by a gallant group of Georgians, will put to acid test today the University of Southern California on the Olympic Stadium greensward.

Probably 75,000 persons will gather to see an intersectional clash of the first magnitude.

Both elevens are close to full strength. The Bulldogs probably will play the entire contest without Jack Roberts, the Ripper fullback, but otherwise have their best players available, including Vernon (Catfish) Smith, all-America end. The probable line-up:

Georgia		U. S. C.
Arthur Bagenda, Chicago	L E	Fleming
Kirkpatrick, Occidental	L T	Kimball
Bass, Notre Dame	L G	Armstrong
Whitaker	C	Steele
Hamrick	R G	Hall
Chandler (C)	R T	Arnold
Hall	R E	Bowdoin
Trippi	Q B	Cochran
Hutcheson	L H	Gallarneau
Hinkle	R H	Cassiano
Wilson	F B	Roberts (C)

Referee, A. F. Fiveash, Georgia Tech; umpire, Arthur Bagenda, Chicago; field judge, Ben Kirkpatrick, Occidental; head linesman, Bert Bass, Notre Dame; field judge.

Delmont Is Victor Over Jimmy Dean

ERIE, Pa., Dec. 12.—Danny Delmont, Chicago lightweight, copped the decision over Jimmy Dean, Erie Negro, in a gruelling 10-round bout here last night. Delmont floored Dean twice for a count of one on each occasion in the fourth round and staggered him twice in a later round. Delmont weighed 137 pounds and Dean 134½.

Eddie Latko, of Cleveland, and Young Rudy, of Charleroi, fought a 10-round draw in the semi-final.

INGWERSON RESIGNS

IOWA CITY, Ia., Dec. 12.—(AP.)—Burdette A. Ingwerson, who ended his eighth year as head football coach at the University of Iowa this morning, resigned his position as athletic director and coach, it was announced here yesterday by Dr. Walter A. Jessup, president of the university. The resignation will be submitted today to the board of control at its regular meeting, when action will be taken.

HELEN WARING COPS

PINEHURST, N. C., Dec. 12.—(AP.)—For the fourth consecutive year, Helen Waring, of New York, won the annual Pinehurst women's invitational golf tournament today, defeating Mrs. Ida Rose Ward, of Greenwich, Conn., 4 and 3, in the final.

SCHWARTZ TO PLAY

CHICAGO, Dec. 12.—(AP.)—Marchmont Schwartz, Notre Dame's all-America halfback, and Homer Rothgeb, Georgia Tech fullback, have received invitations to join the East-West squad for its game against the West in the Shriners' yearly game at San Francisco New Year's Day.

HUDKINS GUILTY

LOS ANGELES, Dec. 12.—(AP.)—Ace Hudkins, the Nebraska Wildcat of prize fight rings, received a suspended sentence of one year in the county jail yesterday, as the penalty for driving an automobile while drunk and crashing into a minister's machine.

SPORTS NOTABLES RECOVERING—SKATERS WORKING OUT—A NEW JOB FOR PUG

Photo by Wide World.

JIM BOTTOMLEY, IN ST. LOUIS HOSPITAL

Photo Copyright, 1931, by International Newsreel.

U. S. SKATERS WORK OUT AT BEAR MOUNTAIN, N. Y., FOR OLYMPIC ICE EVENTS

Photo Copyright, 1931, by International Newsreel.

PUG RENTNER, GRID STAR, BEHIND CIGAR COUNTER

Sport Vignettes

The office wit says he's never surprised at any news that comes out of a joint meeting of the major leagues. . . . And did you notice that our hockey team was barely nosed out, 5-1 and 3-0, in its last two games? . . . Jess Quatse, Pitt's all-America tackle, lived as a boy in Rillton, Pa., near Irwin, which also gave the world Andy Mudras, our staff artist who draws those funny ears you see at the top of the main sports page every day. . . . Tom Birks, our soccer expert, recalls the fact that two deputies once had to escort him out of Rillton following a soccer game which he refereed there in which Madison won a $500 side bet on a penalty kick awarded by him. . . . But Tom demonstrated his courage by going back the following Saturday to officiate again, and no one as much as said "Boo" to him.

Naval Academy authorities refuse to admit or deny that both Carnegie Tech and Pitt are dickering to bring the Middies here for a football game in 1933, saying they have not yet completed their 1932 schedule. . . . Notre Dame loses Capt. Tom Yarr, center; Nordy Hoffman, guard; George Kozac and Regis McNamara, tackles, and Marchy Schwartz, Carl Cronin and Bernie Leahy, backs, from the ranks of its lettermen of this year by graduation. . . . The so-called Irish played to 528,000 paid admissions in nine games last year and to 429,000 in eight games this year.

With All-America Quatse and Rip Collins, of the Pitt team, joining the host of other stars in the lineups that ought to be quite a football game for the needy at West View tomorrow. . . . It's the Jimmy Rooney team, champion of the Western Pennsylvania Sandlot Conference, against an all-star team and the last chance of the year to see the big leaguers in the independent ranks perform.

There are two reasons why the Franklin and Marshall College polo team, of Lancaster, Pa., will play here during the Christmas holidays. . . . One of them is that Allen Holman, former Ohio State backfield star, now coach of the Franklin and Marshallers, also is a member of the River Ridge Riding Club polo team, of Columbus, O., and played against the locals during the summer. . . . The other is that King McCreery, former Shady Side Academy player, who opposed Holman in the game here, is a member of the F. & M. polo outfit, and is all enthused over the sport as it applies to Pittsburgh. . . . The game likely will be played on Saturday night, December 26, against the Pittsburgh Polo Club at the Hunt Armory.

The Tournament of Roses game at Pasadena, Cal., on New Year's Day will mark the first appearance of Tulane in that feature, but it will see the Trojans competing for the third time. The latter team defeated Penn State, 14-3, in 1923, and Pitt, 47-14, last year.

Tulane is the third Southern team to represent the East, the others having been Alabama, which won over Washington in 1926, tied Stanford in 1927 and won over Washington State this year, and Georgia Tech, which won, 8-7, in 1929 in the game featured by Roy Riegels' reverse run for Southern California. Thus the South never has been beaten in the classic. Tulane enters the coming game with a record of having been undefeated in games with Southern opponents over a period of three years.—HARRY KECK.

CARDS' TILT OFF

STANFORD UNIVERSITY, Cal., Dec. 12.—(AP.)—Alfred E. Masters, general manager of the Stanford board of athletic control, has notified officials of Northwestern University that the board has acceded to their request for postponement of a football game here on October 8, 1932.

FLOOR GAMES TONIGHT

COUNTY AMATEUR LEAGUE
Dunbarton 2 at Homewood.

SCHNEIDER LEAGUE
Ferris Club at Schneider.

INDEPENDENT
Y. M. H. A. at Akron Goodyears.

LOCAL ICEMEN CRIPPLED

By CARL W. SHATTO

The defeat which the Yellow Jackets were handed by the Detroit Olympics here Thursday cost the local skaters much more than third place in the International Hockey League standings, it was learned today.

When he was crowded into the boards in the second period, Eddie Rodden, diminutive center, who is the club's leading playmaker, suffered a severe hip bone bruise.

Earl Miller, lanky center, who has become a favorite with the fans as a result of his brilliant back checking, yesterday suffered such severe head pains that it was thought that he might have sustained a slight skull fracture when he stopped the butt of a Detroiter's stick with his temple, also in the second period.

Coach Charley Reid had X-ray pictures of the injuries to Rodden and Miller taken yesterday. Today he announced that the hurts were more painful than serious, and that his team would be at full strength when the Jackets meet the Stars in Syracuse next Tuesday.

This means that Gordy Fraser, defense ace who was out of the Detroit game with a crippled knee, also will be back in harness. Neither Fraser nor Rodden will be in top form for some time, but it is expected that Miller will be completely recovered from his injury by next week.

Despite their battered condition, Coach Reid put his warriors through two workouts yesterday, and two more drills were on today's program. Improved marksmanship is the leading aim of the local pilot.

Clairton to Meet Washington in 1932

WASHINGTON, Pa., Dec. 12.—Gridiron athletes of Washington and Clairton high schools did not meet this year to decide the W. P. I. A. L. championship, but they have been definitely scheduled for next fall and the contention over the 1931 title is certain to cause added interest and rivalry in the 1932 clash. While dates are tentative as yet, it is understood they will meet in October.

Thirteen letter men will be lost by Washington, but those remaining will be ready to carry on.

Other Class AA opponents on the Blue and Black schedule will be Wilkinsburg, New Castle, Turtle Creek and Charleroi. Monaca, Aliquippa and Waynesburg again will have places on the schedule being arranged for Hank Day's boys.

Gibson to Leave For Canada Tonight

Manager George Gibson, of the Pirates, expected to leave tonight for his home in Ontario, where he will do his Christm s shopping and remain to plan next season's campaign for the Buccaneers. Gibson, in the company of Treasurer W. E. Benswanger and Secretary Sam Watters, returned to the city yesterday after having attended the major league conference in Chicago.

Gibson indicated that prospects are excellent for the consummation of several proposed trades, which are expected to be announced in the near future.

GIBBY WELCH RESIGNS

BARBOURVILLE, W. Va., Dec. 12.—(AP.)—Gilbert L. (Gibby) Welch, coach of the 1931 Morris Harvey College football team, announced at the annual football banquet last night that he had tendered his resignation to the Rev. Leonard Riggleman, president of the college. Rev. Riggleman, who is ill at his home here, said upon inquiry the resignation had not been formally accepted and he had no statement to make at this time.

JONES BEATS FIRPO

MILWAUKEE, Dec. 12.—(AP.)—Gorilla Jones, Akron, O., Negro, last night won the right to fight Oddone Piazza, of Italy, for the middleweight championship, by defeating Henry Firpo, of Louisville, in the semi-final bout of the National League Boxing Association's tournament here last night.

SOCCER TEAM TO DINE

Mrs. W. H. F. Miller, of 828 Richford street, Duquesne, will be hostess to the Duquesne Republican soccer team tonight as a reward for their 3-0 victory over McKeesport last week.

Photo Copyright, 1931, by International Newsreel.

JERRY DALRYMPLE, TULANE END, CONVALESCING FOR TOURNAMENT OF ROSES GAME

Duck! Bridge Ahead

By JESS CARVER

Instigator of the Famous Carver Convention

The more I read and hear about this Culbertson-Culbertson Lenz-Jacoby alibi battle of the century, the more I am sold on the idea that the Carvers (me and the missus) and the Coopers (Lou and Bill) have been passing up a swell bet for making good dough. We should have put on this bridge act long ago. Shucks, it's no trick at all for Bill to forget the trump; in fact, Bill often forgets he's playing bridge and starts jabbering about three of a kind, two pairs and the last Elks' convention.

Bill and I play about the same sort of game, nothing over which to rave, although the fraus do, at times, and nothing over which to be ashamed, either. We both know when I open with a club bid, and Bill goes batty and shouts no trump, he gets a dirty look from me and we go down three tricks. The Carver-Cooper convention was born after just such a dizzy play as the one I just mentioned. I yelped a club and he reyelped no-trump, and I threw the cards out of the window and we all went swimming—pardon—I mean, to a movie. I get my seasons all twisted.

BRIDGE TABLE SMALL TALK

Now, the good wives, and when I say good, I mean derned good, are nifty bridgists. Of course, their line of small chatter is nothing over which to go into a tailspin, being chiefly concerned with foulards, cretonnes, lace edgings, the trials and tribulations of nice girls married to guys like some they could name and other conversational fungi. One of 'em bids three hearts, and, in the same breath, cracks like this:

"My, but we MUST have a garden next spring."

Well, you'd better get wise to the fact pronto that the lady has a corner on spades as well as hearts, and, if you've anything that might make a no trump, you'd better say it or figure on spending a lot of evenings at home.

PLAY CONSERVATIVELY

William and I have been playing sort of a conservative game all along, one of those strategic retreat styles. What the heck, as Bill says, we ain't playing for no brick house, and why worry? Sure, he knows he forgets to count the cards once in a while, but, then, if the opposition has six or seven diamonds and Bill happens to bid 'em, then the opposition is sandbagging and does not deserve even Bill's disdain.

Willie and I always have to play after tough days at the office, and, naturally, are not at our best. Our wives are school teachers. Anyone who ever has been to school knows that all teachers ever do is stand around and ask silly questions they can't answer themselves half of the time and mark down red zeros in books and keep kids in when they should be out bothering the neighbors or playing ball or something.

So we gather around the old table and the hostess gets out the decks, which we count and no two missing out of one deck and three out of the other, and the missing cards turn up in the papoose's doll carriage. Then we deal and Bill has to get up from the table for a drink of water and to take off his coat and roll up his sleeves and hunt a cigaret. Meanwhile the fraus are getting madder and madder and I pick up a bum hand and accidentally mess up all the cards and we deal over.

JOKE SPOILS EVERYTHING

About that time, the 'phone rings and Chuck Dickson's wife wants to borrow three pounds of sugar and a bottle capper. We deal again and the missus tells a joke she heard at the bridge club the night before and Bill fails to get the point and I blush and have to diagram it, and, when that is over, we find out it wasn't such a hot joke, after all, and the wife is peeved and bids three spades, goes down two, doubled, and takes it out by making a crack something like this:

"Say, big boy, what time DID you get in last night?"

And that spoils any evening, and, besides, it makes me take my mind off the game to think up a new alibi. I hate repetition and the wife has a memory like an elephant.

Yes, it is a great act, this Carver-Cooper bridge game. The conventions, cards, players, peaces of mind and dispositions all get a workout. We wind up having something to eat, I drink too much coffee and eat too much of Lou's good devil food cake and spend a sleepless night reflecting on my sins, if any.

JEFFERSON PARK MUTUELS

NEW ORLEANS, Dec. 12.—(Special.)—The mutuels on the seven races at the Jefferson Park race track here yesterday paid a total of $592.60.

POLO TILT TONIGHT

The Pittsburgh Polo Club will meet the 109th Cavalry in the opening of the indoor polo league series at the Hunt Armory, under the direction of the 109th Field Artillery, tonight.

TARTAN BOXERS VICTORS

Jeff Burke and Tom Waldron, of Carnegie Tech, were the big shots last night in the amateur bouts staged at Motor Square Garden. The fighters scored knockouts in the first round of their bouts with the Keiser brothers, of Uniontown.

Jeff Burke knocked out Mike Keiser, of the Sands A. C., in one minute and 30 seconds with a hard right to the solar plexus.

Tom Waldron, of Tech, sent Buddy Keiser, of Sands A. C., to the rosin in two minutes and 40 seconds.

Johnny Riske, Pittsburgh Lyceum, scored a knockout over Joe Ostrosky, of Arnold, Pa., in the third round.

Tom Daniels, Alexander A. C., pulled the big surprise of the evening, going in against Pat Leavy, North Braddock A. C. The two Negro battlers fought from pillar to post, and after a three-round dead heat, Referee Lewis ordered an extra round. Daniels came rushing out of his corner to knock Leavy cold.

More than 3,000 fans watched the bouts, staged for the benefit of the unemployed of the Twelfth Ward. The committee in charge included Mike De Rosa, Sr., general chairman; R. E. Gainford, secretary; M. J. Pischke, treasurer. The summary:

118-class—Elmer Kozak, Valley Boxing Club, defeated Johnny Nagy, Sands A. C., Uniontown, 3 rounds.

126-class—Leo Schriver, Boys' Club, defeated Eddie Saville, Linwood A. C., 3 rounds.

135-class—Eddie Sheep, Valley Boxing Club, defeated Johnny Trusky, Braddock A. C., 3 rounds; Mike Barto, Arnold, Pa., defeated Elmer Wilson, Imperial A. C., 3 rounds; Joe Morgan, LaBelle, Pa., knocked out Pat Powers, Linwood A. C., 3 rounds; Tom Daniels, Alexander A. C., knocked out Pat Leavy, North Braddock A. C., 3 rounds.

145-class—Ray Windhurst, Superior A. C., defeated John Harrick, Mar A. C., 3 rounds; Aaron Greaves, Duquesne A. C., defeated Walter Zack, Y. M. H. A., 3 rounds.

160-class—Jeff Burke, Carnegie Tech, knocked out Mike Keiser, Sands A. C., (Uniontown), 1 minute, 30 seconds; Johnny Riske, Pittsburgh Lyceum, knocked out Joe Ostrosky, Arnold, Pa., 3 rounds, time 1:15.

175-class—Tom Waldron, Carnegie Tech, knocked out Buddy Keiser, Sands A. C., (Uniontown), 1 round, time 3:40.

Exhibitions—Jimmy Belmont, Braddock, vs. Billy Flannagan, Clearfield, Pa.; Billy Hoit, Homewood, vs. Allen Beatty, Pittsburgh; Moose Butch, Pittsburgh, vs. Joe Pack, North Side.

Officials—Referee, Billy Lewis; Ralph Shinton and Al Graeber, judges; Councilman Abel, William J. Boyd, Magistrate Charles F. Papale, Chester A. Phipps, Harry J. Newman, Timers, Norman Roy, Jack and Max Doegenschmidt. Announcer, Al Schuster.

MATMEN, BOXER BARRED

PHILADELPHIA, Dec. 12.—(AP.)—Seven wrestlers and one boxer were suspended by the Pennsylvania State Athletic Commission yesterday. Fred Perrine, Philadelphia, was suspended. George Calea, Philadelphia wrestler was declared unavailable while the following were retstalled: Wrestlers, George Zaharias, of Pueblo, Col., and Burton C. Williams and Hans Kampfer, of New York. Boxers, Joe Riggs, of Camden, N. J., Pat Mc-Shenadan, Pa., and Buddy Bozenah, of Philadelphia.

COLERAINE VICTOR

BELFAST, Northern Ireland, Dec. 12.—(AP.)—Coleraine defeated Baltmore, 3-2 goals to 0, yesterday in the final match for the Irish Gold Cup.

FRANKLIN BOOKS LOCAL BOXERS

Pittsburgh district stars will make up an all-star card at Franklin, Pa., on the afternoon of New Year's Day.

Tiger Joe West and Joe (Jocko) Walters, middleweights, will box the top spot, with Joey Speigal, of Uniontown, and Matty Oldach, of Erie, in the other 10-round bout making up a double windup. Eddie Hebner, of Clairton, meets Bobby Vogel and Johnny Warner, of Clairton, engages Eddie Robinson, of Franklin, in two six-round preliminaries.

Battling Gizzy and Jimmy Thomas, who appeared in the two principal bouts at Motor Square Garden last Monday night, box in similar roles at Franklin next Monday, the former against Mickey Doyle and the latter against Joe Botta.

A dispute is on about which of the two eight-rounders at the Garden next Monday night shall be the semi-final. Joey Speigal, who is advertised to meet Davy Grove in the first eight-rounder, contends he rates the top position because of the fact that both Sid Silas and Benny McArthur, who are billed for the semi-final, have refused to box him, and Grove his opponent, appeared in the semi-final his last time out. Willie Davies and Mose Butch are in the main bout.

A card of amateur bouts and a battle royal will be staged in the Moose Temple, downtown Pittsburgh, tonight for the benefit of the furloughed employes of the Baltimore & Ohio Railroad.

Girls' Basketball Teams Discontinued

WASHINGTON, Pa., Dec. 12.—Basketball as a varsity sport for girl athletes in Washington County is on the wane and half a dozen schools, heretofore represented, will not have teams this year. Foremost among those announcing discontinuance of varsity competition for girls are Charleroi and East Bethlehem high schools. Blaine Township and others also will be missing.

Heretofore it has been highly popular with a tournament in the spring concluding their activities. While not maintaining varsity teams, most schools will conduct interclass contests.

Sports Events Carded for Today

FOOTBALL

Army vs. Navy, Yankee Stadium, New York, 1 p. m. Radio broadcast by NBC-WEAF network. To be heard in Pittsburgh through WCAE, KDKA and WJAS, 12:45 p. m.

Georgia vs. Southern California at Los Angeles, 5 p. m., eastern standard time. Radio broadcast by NBC-WEAF networks.

University of Alabama vs. George Washington University, Catholic University and Georgetown University (20-minute periods), Washington, D. C.

BASKETBALL

Pitt vs. Temple, Stadium Pavilion, 8:15 p. m.

Second annual clinic, University of Pittsburgh, 12 m.

Taylor Allderdice vs. Pitt Freshmen at Stadium.

South High at Allegheny.

SWIMMING

Washington-Greene counties Boy Scouts swimming meet, Washington and Jefferson College pool, Washington, Pa.

POLO

Pittsburgh Polo Club vs. 109th Cavalry (Pittsburgh Indoor Polo League), Hunt Armory, 8:30 p. m.

BOXING

Ben Jeby vs. Jackie Aldare, 8 rounds, Brooklyn.

Benefit amateur show for relief of furloughed employes of Baltimore and Ohio Railroad, Moose Temple, 8:30 p. m.

Charley Beyette vs. Sarck Segan, 10 rounds, New York.

HOCKEY

International League—Syracuse at Cleveland, London at Buffalo, Detroit at Windsor.

National League—Montreal Canadiens at Montreal Maroons, Detroit at Toronto.

SQUASH RACQUETS

Pittsburgh Squash Racquets League—University Club at P. A. A., Allegheny Country Club at Pittsburgh Golf Club.

SCHOLASTIC

Annual meeting of W. P. I. A. L., Fifth Avenue High School, 9 a. m.

GOLF

Second annual national match play open tournament continued, San Francisco.

WRESTLING

Waynesburg vs. Franklin and Marshall, Lancaster, Pa.

HORSE RACING

Meetings continued at Jefferson Park, Azua Caliente and Tanforan.

SOCCER

Central District League—Tarentum at Pittsburgh Rovers, Union Switch and Signal at National Tube, German Sport Club at Westinghouse.

Panhandle League—Cuddy at Houston, Coverdale at Bradley.

BILLIARDS

World pocket billiards tournament continued, Philadelphia.

HOME TEAMS FACE TOUGH OPPOSITION

SQUASH RACQUETS LEAGUE

MATCHES TODAY

University Club at P. A. A.
Allegheny Country Club at Pittsburgh Golf Club.

STANDING OF THE TEAMS

	Won.	Lost.	Pct.
University Club	1	0	1000
Allegheny Country Club	1	0	1000
P. A. A.	1	1	.500
Keystone A. C.	0	1	.000
Pittsburgh Golf Club	0	0	.000

By PAUL G. SULLIVAN

Pittsburgh Squash Racquets Association Inter-Club League luminaries hop into the second round of weekly action on the courts of the P. A. A. and the Pittsburgh Golf Club this afternoon. Both home aggregations join battle with the advance dope set against them, the crack University Club host, winner over the K. A. C., being favored to nose out the Winged Head array and Dave Gilmore's up-and-coming Allegheny Country Club combine enjoying an edge over the untried Golfers, who remained idle last Saturday as their quartet of rivals inaugurated circuit competition.

P. A. A., defeated by Allegheny, 3-2, in the opener, offers a sadly depleted lineup against the varsity quintet. Perce Siverd, ace of the Red and Gray, and Capt. Fred McMahon, regular third man of the Winged Headers, will be out of town today, which means that Coach Mortlock must fill in with George Kepler and Dr. Stegeman, capable performers, but inexperienced in competition.

O'LOUGHLIN COPS

Dr. Dave O'Loughlin slipped P. A. A. first blood in the U. C. fracas by trimming Alf Hamilton, 15-13, 15-11, 15-10, in a joust moved ahead to Thursday, but what the rest of the Fifth-and-Bigelow squad can accomplish in the face of Frank McClintock, Frank White, Charley Fagan and Paul Hicks is exceedingly problematical.

Meanwhile, McCook Reed, Wolfe, Heron and company—a really powerful Golf Club delegation—will strive to step off in midseason form and thus minimize the morale-bolstering certainly effected in Allegheny ranks by the Sewickleyites' unexpected setback of the titled P. A. A. contingent.

NEW LOOP TO OPEN

Gilmore, Robinson, Rush and Quay, however, can be depended upon to flash keen work, and, as stated above, must be conceded a slight advantage until the contrary is proved.

The new Class B division of the racquet wheel gets under way next Thursday with P. A. A. visiting Pittsburgh Golf Club and Edgeworth blowing into the Keystone A. C. The personnel of the secondary teams has yet to be announced, but plenty of fast talent is available in all four camps.

Taberski and Camp Cop Cue Victories

PHILADELPHIA, Dec. 12.—(AP.)—Frank Taberski, of Schenectady, N. Y., defeated Onofrio Lauri, of Brooklyn, 125 to 16, in six innings, while Marcel Camp set down Andrew Ponzi, of Philadelphia, 125 to 101, in 13 innings, in last night's championship pocket billiard tourney play.

Ralph Greenleaf, with five victories and no defeats, remains atop the standings.

Erwin Rudolph clipped off 113 in 18 minutes of play to lead Johnny Layton, of Sedalia, Mo., but was forced to go 13 innings to win, 125 to 44. George Kelly, of Philadelphia, defeated Robert Lindblom, of Seattle, 125 to 109, in 18 innings.

Basketball Scores

YESTERDAY'S GAMES

COLLEGIATE

Grove City	31	Clarion Teachers	16
Pitt Frosh	35	Riverdale	13
Cincinnati	31	Georgetown, Ky.	23
Xavier	50	Cedarville	13
Wisconsin	36	Brigham Young	16
N. Dakota State	40	Moorhead	14
Iowa State Teach	28	Okla. Aggies	24
St. Olaf	31	River Falls	18
Yale	34	Rhode Island	11
Concordia	31	North Dakota	16
Coe	31	Augustana	16
St. Paul	31	Southern Cal.	15
St. John's Col.	31	Wichita U.	16
Lacrosse Teach.	31	Winona T.	16
Haverford High.	26	Dickinson Frosh.	23

SCHOLASTIC

Langley	31	Sewickley	15
Dormont	46	Shady Side	10
Scott	37	Wilkinsburg	12
Braddock	27	Munhall	21
Rankin	34	E. Pittsburgh	5
E. McKeesport	14	Elizabeth	12
Donora	28	Clairton	19
Crafton	20	Avalon	18
Mars	20	Springdale	16
Ben Avon	13	Bridgeville	11
New Kensington	23	Duquesne	16
Perry	26	Bellevue	12
Leechdale	18	Monaca	13
Ellsboro	25	Washington Dist	18
Burgettstown	31	Bethany	15
McKinley Trade.	31	Yorkville	15
Perry Reserves	31	Bellevue Reserves	8

METRO LEAGUE

L. F. Burke	37	P. A. A. Jrs.	15
Kingsley H. Res.	31	St. Mary's Lyc.	13

INDEPENDENT

Cruf. M. E. Mid	30	First Presbv.	14
Grand Cadets	36	I. P. Rooneys	20
Mike Weiss	30	Holy Trinity	14
I. R. S.	32	Emporium	7
I. P. Jrs.	34	Emerson Merch.	10
Holy Trinity	31	Lou Littles	7
Kingsley	36	Downtown Y	20
Pgh. Flags	30	Pgh. Silents	24
St. Paul's	16	St. Anthony's	13
St. Anth. Girls	16	St. Nicholas'ra	15
Jo Jos	31	Wheeling Imp	18
Second U. P.	31	Trinity Royals	15
Butler Central	38	T. C. Community	16

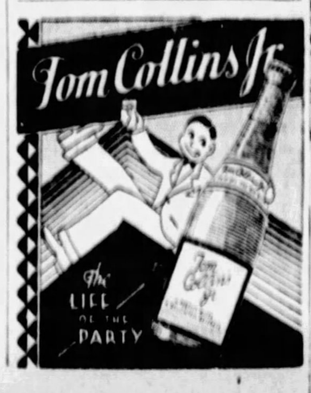

FALL ON GLASS PERILS LIFE OF AUTO VICTIM

Fragment Pierces Youth's Skull, Operation Follows; 6 Hurt Go to Hospitals

Six persons were in hospitals today suffering from injuries as a result of automobile accidents last night and early this morning. Several others were treated by physicians and sent to their homes.

Michael Evans, 22, of 1341 Woods Run avenue, was in Presbyterian Hospital, and Miss Zelmira Devcka, 21, of 1506 Forsythe street, in Allegheny General Hospital, with injuries suffered when their automobile skidded on the wet pavement and crashed into a pole at the Ohio River boulevard and Superior street. Both were said to be in serious condition.

Girard Weber, 16, of 246½ Atter way, was seriously injured when a fragment of glass upon which he fell after he was struck by an automobile at Thirty-fifth and Butler streets, penetrated his skull.

The driver, Tony Zgello, of 323 Downing street, took Weber to St. Margaret's Hospital, where an emergency operation to save his life was performed.

TWO CUT IN CRASH

David Williams, 21, of 4154 Winterburn street, and two passengers, Robert Douglas, 22, of 3702 Nantasket street, and Helen Coyne, 17, of 918 Deely street, were suffering from cuts and bruises today as the result of an automobile accident on the Panther Hollow Bridge in Schenley Park.

The machine in which they were riding collided with another car, driven, police said, by Charles Lindenheimer, 57, of 105 Lowell street. The victims were treated at Homeopathic Hospital. Lindenheimer, police said, was arrested for violating the automobile laws.

PEDESTRIANS HURT

Joseph Zaccari, 45, of 2611 Woodstock avenue, Swissvale, was recovering in his home from injuries received when he was struck by an auto driven by Charles Starr, of Columbia avenue, Swissvale, according to police, at Braddock and Woodstock avenues, Swissvale.

John Gutowski, 18, of 517 Eighth street, Ambridge, was treated by a physician for bruises and lacerations after, police said, he stepped from behind a parked automobile into the path of a machine driven by Lawrence Welsh, of 104 North avenue, Tarentum.

SEEK GIRLS' AID IN DEATH QUIZ

Coroner W. J. McGregor today was to question Sylvia Laughner, 22, of Sickle street, Wilkinsburg, and Alice Devlin, 25, of 415 Arch street, in connection with the death of John Devlin, 37, of 1020 Western avenue.

Homicide detectives who investigated the death said the two young women were not implicated in any way, but that authorities were anxious to check stories told by them.

Miss Laughner had been Devlin's nurse for almost a year, following an attempt by Devlin to end his life by drinking poison. Miss Devlin, who was not related to the dead man, was visiting Miss Laughner when Devlin died. An autopsy by the Coroner's physician showed that death was caused by a gas condition in the stomach. Poison found in his room led to the investigation, detectives said.

THE PRESIDENT GIVES AND GRINS

Photo by Wide World.

PRESIDENT HOOVER PRESENTING THE SCHIFF TROPHY TO LIEUT. RICHARD F. WHITEHEAD

The President on the White House lawn presenting the Herbert Schiff trophy to Lieut. Whitehead, commandant of the naval flying unit at Floyd Bennett airport. The trophy is annually awarded the naval aircraft unit that flies the most with the fewest serious accidents.

PLEADS GUILTY, NAMES SLEUTH

A constable told him that if he stole slot machines the owners could not prosecute, Lawrence Vetterly, 36, of 6937 Hamilton avenue, declared in testimony before Judge James H. Gray in Criminal Court yesterday.

Assistant District Attorney Roy T. Clunk noted the name of the deputy constable and began an investigation. Vetterly, with Clyde Pierce, 28, and Marion Bowser, 23, both of 7331 Kelly street, had pleaded guilty to stealing slot machines from four places.

Judge Gray remanded them to jail to await sentence after they testify against James Murdo, alias Nick Costello, of Larimer avenue, to whom the trio said they sold the slot machines. Murdo refused to plead guilty.

The men said they stole slot machines from Fred Flurak, Penn Township; Louis Seleko, Braddock; Rose Kramer, Rankin; William Daugherty, Braddock, and L. N. Stewart, Frankstown and Lang avenues.

Vetterly said a deputy named L. Swanhart, of Wilkinsburg, told him he could "get away with" slot machine thefts. Two years ago, he declared, another deputy named Russell Thompson took him on a raid in which machines were seized, and later he, Pierce and Bowser started raiding by themselves.

Sharpsburg Church Announces Program

The Rev. K. L. Cramer, of the First Baptist Church, Sharpsburg, will speak tomorrow morning on "How to Pray." At the evening service he will speak on "One Thing Lacking."

Backseat Drivers Named in Auto Injury Suit

PARIS, Mo., Dec. 12.—(AP.)—Backseat drivers come in for plenty of condemnation, but it isn't every day they're made defendants in a suit for $25,000.

J. F. Culler, of Palmyra, seeks that amount from occupants of an automobile he says struck and seriously injured him. Four of the parties named are women, one of them allegedly "driving 50 miles an hour at the suggestion and command and direction of the others."

Legislator Starts Tax Dodging Term

CHICAGO, Dec. 12.—(AP.)—Lawrence C. O'Brien, "gold coast" representative in the Illinois Legislature, convicted of evading income tax payments, was placed aboard a train last night bound for the federal penitentiary at Leavenworth, Kan., to serve 18 months.

O'Brien, charged by the government with owing taxes in excess of $70,000, testified at his trial he thought the income of his trucking business was exempt because he was a state representative.

Utility Rate Fight Meeting Scheduled

Over 100 officials of boroughs and townships in Allegheny, Kiski and Ohio valleys are expected to attend a meeting next Wednesday night in Tarentum council chamber for a protest of water, gas, electric and telephone rates. Lower rates are sought in an organized fight.

YOUTH ADMITS KILLING FRIEND

LOS ANGELES, Dec. 12.—(AP.)—A 17-year-old boy who answered "Sure, I killed him," to a police accusation that he had slain for money his benefactor, Allen R. Schartzer, 32, a painter, was in jail today while authorities traced his movements back to a South Carolina reform school.

The youth, Cleveland Robertson, was arrested 12 hours after he is alleged to have shot and killed Schartzer to rob him. Police quoted Robertson as saying:

"I walked into his joint." He was painting. I went into the kitchen for some cookies and when I came out eating them I shoved a rod in his back. He sure looked surprised. He told me to quit kidding so I socked him with the gun. He got up and I socked him again. Then he got mad and made a pass at me so I shot him."

$15,000,000 Job Fund Voted in New York

NEW YORK, Dec. 12.—(INS.)—The Board of Estimate, on motion of Mayor Walker, yesterday formally passed legislation to provide $15,000,000 for the financing of jobs for the unemployed on public works.

The fund will be administered by the Emergency Work Commission, of which Cornelius N. Bliss is chairman, and whose membership includes J. P. Morgan, Ex-Gov. Al Smith and many prominent bankers.

UNIONS PUT RAIL WAGE CUT UP TO ROADS

Willard Calls Parley to Discuss Revised Scale; Must Provide More Jobs

CHICAGO, Dec. 12.—(AP.)—The question of whether railway labor will accept a voluntary 10 per cent reduction has been shifted back to the railroad presidents by union representatives.

The presidents, as represented by Daniel Willard, head of the Baltimore and Ohio Railroad and chairman of the nine executives who met in New York recently, immediately accepted the union proposition. Willard said he had arranged to call a conference of all railway presidents early next week.

Without committing themselves, the 1,500 general chairmen representing the principal railway brotherhoods, last night "invited and urged" the presidents to meet with union leaders and negotiate an agreement.

MUST CREATE JOBS

The brotherhoods made it clear, however, that any agreement must be based upon measures to relieve unemployment and to better labor conditions, and they notified the railways that their representatives must be empowered to consider these matters.

Otherwise, the chairman said, union executives would be authorized "to take all the steps necessary for concerted and co-operative action in conformity with the provisions and spirit of the railway labor act to protect the interests of our membership in existing rates of pay and working conditions."

The unions made it clear that they wished to absorb unemployment among the ranks of labor by spreading their working hours, preferably by the adoption of a six-hour day. There are also other conditions, such as the elimination of railway crossings.

Railway presidents have already frowned upon these proposals.

PLAN CREDIT POOL

WASHINGTON, Dec. 12.—(AP.)—Taking their cue from the administration, railway executives yesterday recommended a credit corporation of their own to help needy lines over the business hill.

The 240 rail leaders present intend to take back to their directors for approval a plan for the creation of a non-profit corporation under Delaware laws. Its prime purpose will be to collect money for distribution to financially weak roads.

The funds would come from freight rate increases, estimated at more than $100,000,000 yearly, which the Interstate Commerce Commission recently allowed the roads.

DUKE REFUSED N. Y. LICENSE

NEW YORK, Dec. 13.—(AP.)—A legal hurdle balked the marriage plans of the ninth Duke of Manchester yesterday and erased an engagement to officiate from Mayor Walker's social calendar.

The duke was refused a marriage license when he appeared at the municipal bureau with his fiancee, Miss Kathleen Dawes, former London actress.

A final divorce decree was granted to his first wife, the former Helena Zimmerman, of Cincinnati, while he was on the high seas en route here, the duke explained, and while he did not have the decree itself he could supply an affidavit that it had been entered by a court. The clerk inquired:

"On what grounds?"

"On statutory grounds for misconduct."

The clerk then informed him New York state law required that he wait three years for a license after such a divorce.

The duke said they would await the arrival of a certificate of the divorce decree before making further plans. Friends said they might go to Havana, a journey first planned as a wedding trip, and be married there.

Ex-Bradford Officer Arrested 2nd Time

BRADFORD, Pa., Dec. 12.—(AP.)—Charged with embezzlement of approximately $90,000 in city funds, Webster G. Drew, former city treasurer, was arrested late yesterday and following a preliminary hearing before Alderman Fred Nicholas, was released on $10,000 bond for his appearance again today.

Drew is out on $50,000 bond on another charge of embezzling about $122,000 in school funds. The warrant yesterday was sworn out by Joseph R. Carvelth, director of accounts and finance.

Wealthy Men's Club Fights Receivership

PHILADELPHIA, Dec. 12.—(AP.)—The Manufacturers' Club whose roster includes the names of E. T. Stotesbury, W. W. Atterbury, Samuel Vauclain, and other prominent persons, yesterday issued a call to save it from receivership. The call for a special meeting Monday was issued by Russel C. Ball, president. It read:

"The purpose of this meeting is to save the club from receivership. If you wish to see the club live, please attend."

Physician Fined, Ordered to Pay 'Army' $100

WELCH, W. Va., Dec. 12.—(AP.)—A Bluefield physician was fined $100 for contempt of court and then ordered to turn over the sum to the Salvation Army for relief work.

Judge Beno F. Howard in McDowell County Circuit Court held Dr. T. E. Vass, of Bluefield, in contempt of court yesterday after the physician had twice failed to answer a summons in the $25,000 damage suit of William Lockhart, Jr., against the Bluefield Sanitarium.

A deputy sheriff was sent for Vass and after he appeared Judge Howard fined him $100 and costs. The judge told Vass he would not be required to pay the costs if the $100 was given to the Salvation Army.

40-8 TO PARADE DOWNTOWN

A parade through downtown streets at 6:30 p. m. today will open the winter meeting and installation of officers of Allegheny County Voiture No. 5, Society of 40 and 8, in North Side Elks hall. The parade will form at the Courthouse and march down Fifth avenue to Liberty avenue, and from there over Sixth street and the bridge to East Ohio street, turning off to the Elks building.

The installation will follow a dinner when Glenn B. James will be inducted into the office of Chef de Gare. Others to take office are Charles A. Luebbe, R. R. Boyd, Ronald L. Thompson, Thomas A. Joyce, John E. Dirk, Manny E. Goldberg, Arch B. Charles, Robert K. Cochran, Jr., Raymond G. Flynn, J. R. MacQueen, DeWalt H. McRoberts, George Gillmor, H. Parry Andrews, Abe P. Miller, John M. Williamson, R. J. Windgassen, John T. Ayres and Martin Bolewicz.

RETIRED STEEL EXECUTIVE DIES

William W. Blackburn, 72, former vice president and secretary of the Carnegie Steel Company, died late yesterday in his home, 205 South Lexington avenue. Identified with the steel industry in Pittsburgh for almost 50 years, he retired in 1927 after serving 26 years in the capacity of vice president and secretary.

Mr. Blackburn

Starting in 1880 as a bookkeeper with the Wilson, Walker Company, which later became a part of the Carnegie Steel Company, he served as assistant superintendent of the Twenty-ninth street mill, assistant treasurer, and vice president and secretary. He was born in Hollidaysburg in 1859, the son of Joseph H. and Sarah Jane Blackburn.

He was a member of the Third Presbyterian Church, the Pittsburgh Golf Club, the Duquesne Club, the Pittsburgh Athletic Association, the American Iron and Steel Institute and the Carnegie Veterans' Association. He leaves his widow, Mrs. Harriett Blackburn, and two sons, Joseph B. and Fred G. Blackburn, all of Pittsburgh.

Children Offered Free Yule Haircuts

Free Christmas haircuts to more than 1,400 needy children of the McKeesport public and parochial schools will be donated by McKeesport barbers, it was announced by A. J. Cass, president of the McKeesport local of journeymen barbers.

A benefit football game for the West View Welfare fund will be held at West View Park Sunday afternoon. West View volunteer firemen will be in charge.

5 MEN HELD IN STORE ROBBERY

Five men were arrested in Arnold at 4 a. m. today as suspects in a drug store robbery, and five hours later were held for court on charges of entering a building, larceny and burglary.

Two Arnold patrolmen, James Lemon and George Frickanisce, stopped a car in which the five were riding and noticed, on the floor of the tonneau, a tin can bearing the label of the Arnold Drug Store, 1707 Fifth avenue, and containing a large amount of money, all in silver.

They took the men to jail and returned to the drug store, where they found two doors broken and the safe rifled. The owner of the store said $126.40 had been taken. Only $31.40 was found in the car.

As Lemon and Frickanisce were marching one of the men, Charles Morton, a Negro, of 208 Fourth avenue, Homestead, from the store, where, they said, he confessed the crime, a roll of bills slipped out of his shoe. It contained the other $99.

Arraigned before Justice of the Peace H. W. Kuhlman, the other four gave their names as Steve Pakacs, Superior avenue, Homestead Park; Jack Sninsky, 415 Third avenue, Homestead; Andrew Kovelcheck, 211 Ann street, Homestead, and John Muha, 112 West Twelfth street, Homestead.

Promoter Guilty In $100,000 Thefts

LOS ANGELES, Dec. 12.—(AP.)—Harold G. Furguson, head of a $60,000,000 Los Angeles real estate firm with 17,000 investors, was in jail today awaiting sentence Monday, after his conviction on 16 counts of grand theft and nine count of violation of the corporate securities act.

Clayton Luckey, Ferguson's associate, was acquitted after testifying he did what Ferguson told him. Luckey and Ferguson were indicted for having allegedly stolen more than $100,000 from investors.

Grown-ups Are Interested! Why Not?

SUN-TELEGRAPH

DOLL LADY

Gets a Letter From a Woman With a Heart—
A Woman Who Asks All Other Women to Work For

"Honeybunch" Dolls

To Give Away to Little Girls Who Would Otherwise Be Unable to Get One For Christmas

Read the Doll Lady's Answer:—

Dear Little Girls and Grown-ups—

Cleopha Susella, 7326 Dennison Ave., Swissvale, the little girl with a pretty curl, gets her "Honeybunch" from the Doll Lady.

Yesterday there was a new and interesting suggestion made to me and it came from a woman with a heart. Heretofore all of my daily letters have been written exclusively for children. This one is partly for grown-ups in answer to her letter in which she says:

"Fortunately, we are in a position to buy our little girl all the dolls she needs. The thought occurred to me that there are a number of little girls who never owned a doll, whose parents or relatives are not in a position to buy them dolls, because of their circumstances, are even unable to conceive of the necessity of such pleasures on the part of a child.

"Now I don't need a doll for the children in my family. Santa Claus will take care of them. If, however, you will tell me what the little girls have to do to get one of your 'Honeybunch' dolls, I'll do what they have to do and get one or more of them. When I get these 'Honeybunches' I'll either turn them over to the Sun-Telegraph to give away or I'll find some lonesome little girls and give them to them for Christmas."

The Christmas spirit is surely well expressed in that letter and opens up an opportunity for many other grown-ups. If they will write to me, I'll tell them how they can get a "Honeybunch" to give away.

Now back to the little girls. When you get my "Honeybunch" in your arms, when you hear her soft baby cry, when you look into her flirting eyes, put your finger in her dimples; when you see her dainty organdy dress, her lace cap and little shoes and stockings to match; when you see how big this adorable "Honeybunch" really is and find out all the cute things she can really do, you are going to fall in love with her. And I hope she's going to be your playmate. Bear in mind that "Honeybunch" is about 20 inches tall—about as big as this newspaper page is long; she has rubber hands and arms and is really as unbreakable as a doll can be made.

Please don't wait until it is too late. If you want a "Honeybunch" all for yourself send me your name and address on the coupon below and I'll write you a letter telling how easy it is to get this big, magnificent doll. And I'll send you a picture in colors.

Here are the names of some of the little girls of Pittsburgh who have already taken home their "Honeybunch"—

Elizabeth Cole, 1307 Collier St.; Marie Critchlow, 1349 Woods Run Ave.; Margaret Tindle, 1416 Franklin St.; Betty Rapp, 1426 Beckham St.; Gertrude Hutchinson, 1435 Nixon St.; Dorothy Duffy, 1525 Lincoln Ave.; Rita McDermott, 2005 Carey Way; Dorothy J. Culbertson, 2007 Waverly Ave.; Dolores Valente, 2222 Penn Ave.; Ruth Nath, 2226 Spring Ave.; Jane C. Pummer, 2240 Gershon St.; Grace Durrand, 2241 Bedford Ave.; Dolores Shalon, 2318 Center St.

Here are the names of some of the little girls outside of Pittsburgh who have already secured "Honeybunch" for a playmate—Mildred White, Arnold; Clara Orris, Arnold; Ruth E. Murgel, Bridgeville; Dorothy Liberta, Broughton; Mary A. Bonham, Carnegie; Dorthe Urich, Duquesne; Anna Hornack, Monessen; Ida M. Patterson, Washington; Elaine Walls, Republic.

Sun-Telegraph Doll Lady

Easy to Get!
No Money to Pay!
No Money to Collect!

Sun-Telegraph Doll Lady — Sun-Telegraph Building, Pittsburgh, Pa.

Dear Doll Lady: I am a little girl.....years old, and I want to get one of your wonder 'Honeybunch' dollies. Will you please let me know how I can get one?

Name .....

Street and No. .....

City or Town ..... State.....

Make This at Home

Dainty Party Frock
Pattern 2123.
Pittsburgh Sun-Telegraph 15c Practical Pattern

By ANNE ADAMS

The junior miss of every family deserves to have several new frocks for holiday parties and school festivities. If she has nimble fingers she might even fashion her own dresses. Georgette, Elizabeth, flat crepe, soft taffeta and sheer cottons in pastel shades and white are popular with smart young people.

Pattern 2123 may be ordered only in sizes 10, 12, 14, 16, 18. Size 10 requires 3⅞ yards of 39-inch fabric.

Pattern 2233 consists of three different sized boudoir pillows that make lovely gifts. They need only 1 yard of 39-inch fabric.

To get patterns of these models, send 15 CENTS in coins or stamps (coins preferred) for each. Please write very plainly your NAME, ADDRESS, STYLE NUMBER and SIZE of each patterns ordered.

Send for the WINTER CATALOG. It features the newest in afternoon, sports and house dresses, lingerie, pajamas and kiddies' clothes. Also delightful kiddies' clothes. Also delightful gift suggestions, in accessory and transfer patterns. PRICE OF CATALOG, 15 CENTS. CATALOG WITH PATTERN, 25 CENTS. Address all mail and orders to Pittsburgh Sun-Telegraph Pattern Department, 243 West Seventeenth street, New York City.

1.—Enclose 15 cents in coins.
2.—Write clearly NUMBERS of patterns and SIZE wanted.
3.—Write or print your NAME and ADDRESS plainly.
4.—If you want SUN-TELEGRAPH Style Book send 10c extra.
5.—Address your request to the
PITTSBURGH SUN-TELEGRAPH PATTERN DEPARTMENT,
243 West 17th St.,
New York City.

MARRYING HER DUKE

KATHLEEN DAWES . . . SHE'LL BE DUCHESS OF MANCHESTER

W.-J. GREETS NEW HEAD

WASHINGTON, Pa., Dec. 12.—Appearing before the students of Washington and Jefferson College for the first time since he was elected to the presidency of the institution, Dr. Ralph C. Hutchison, former dean of the American College at Teheran, Persia, was given an enthusiastic ovation.

Dr. Hutchison, 33, is one of the youngest college presidents in the country. He is a graduate of Lafayette College. He said:

"Washington and Jefferson College has done great things in the past, but it will do even greater things in the future. First of all, we must try to make the ideas and ideals of the students blend with those of the faculty and the administration."

Dr. Hutchison will take formal charge of the institution next week.

SEAL REPORTS HALF MISSING

More than 10,000,000 Christmas seals are still unaccounted for, it was revealed by the Tuberculosis League of Pittsburgh in announcing the half way mark of sales. The campaign has been in progress two weeks and will continue for 14 more days. John F. Casey said:

"Twenty million seals were sent out. Only half of the people they were sent to have indicated what disposition they intend to make of the seals alloted to them. All we ask is that each person buy as many as possible and return the money or seals to us."

Woman Official Urges Job Insurance

Creation of unemployment reserves to stabilize industry was urged by Miss Frances Perkins, industrial director of New York state, in an address before the League of Women Voters in Carnegie Music Hall yesterday. She said:

"Industrial insurance, if wisely planned and administered, would be valuable in putting into the hands of wage earners at the beginning of a cyclical depression a certain amount of money they would spend on necessities, and so keep alive the wage earner market as a bulwark against further depression."

Shadyside Choir Sings at Oakland

The Rev. Dr. Hugh Thomson Kerr and a choir of the Shadyside Presbyterian Church will visit the Oakland Presbyterian Church, Ward street, tomorrow night. Dr. Kerr will preach and the choir will sing Christmas carols. The Rev. George L. Glunt will be in charge of the service.

Pastor to Speak On 'Greatest Quest'

"The Greatest Quest" will be the morning subject of the Rev. O. W. Bolton, of the Grace Methodist Protestant Church of Sharpsburg. The evening subject will be "The Song in the Dark."

Late Death Notices Will Appear on Finance Page

Death Notices — 1

ALEXANDER—On Friday, December 11, 1931, at 4 p. m., at the Hotel [illegible], Shady avenue, ANNIE W., widow of H. Witt Alexander, in her 80th year. Funeral services in the chapel of the Third Presbyterian Church Monday morning at 11 o'clock.

AULBACH-MOOG—On Friday, December 11, 1931, at 5:30 a. m., EMILIE MOOG AULBACH, wife of Albert J. Aulbach, aged 69 years. Mother of Mrs. Cecelia Otis, Mrs. Myrtle McAllister and Albert J. Aulbach Jr. Services Monday at 2 p. m. at the family home, 1811 Jane street, South Side, Pittsburgh. Friends are invited. Interment in Zimmerman's Cemetery.

BANNER—On December 10, 1931, at 8:30 p. m., JOHANNA K. SCHILLER, wife of William Banner. Funeral services will be held at her late home, Rattleburg, Pa., on Monday, December 14, 1931, at 2:30 p. m. Friends invited.

BLACKBURN—On Friday afternoon, December 11, 1931, at 2:30 o'clock, WILLIAM W. BLACKBURN, aged [illegible] years. Services at the residence, [illegible] South [illegible] avenue, East End, on Monday afternoon at 2:30 o'clock. Interment private.

BREED—At Albuquerque, N. M., on Friday, December 11, 1931, Rev. DAVID RIDDLE BREED, D. D., in his 84th year. Funeral services and interment in Grand Rapids, Mich., Monday, December 14.

CAIN—On Thursday, December 10, 1931, at 9:30 p. m., CATHERINE CAIN (nee McLaughlin), widow of Frank Cain. Funeral from her late residence, 921 [illegible] avenue, East End, on Monday, December 14, at 9:30 a. m. High mass of requiem at the Sacred Heart Church, Shady avenue, East End, at 10 a. m. Friends are invited.

FORSTER—On Thursday, December 10, 1931, at 11:50 a. m., MARY PFEIFFER FORSTER, widow of John Casper Forster and beloved mother of John J., Eva F., Gertrude M. Forster and Mrs. Louise Ross, in her 75th year. Funeral from the family home, 5627 Bryant court, East End, on Monday, December 14, at 9 p. m. Friends invited.

GILLESPIE—On Thursday evening, December 10, 1931, at 8:45 o'clock, JOSEPH HARDING GILLESPIE, husband of Thomasina F. Reilly and son of Mrs. Annie M. Harding and the late Michael J. Gillespie. Funeral from his late home, 124 St. James place, on Monday morning at 9:30 o'clock. Solemn high mass of requiem at St. Paul's Cathedral at 10 o'clock.

GRAY—On Thursday, December 10, 1931, at 9:30 a. m., EUDORA [illegible] GRAY, widow of George M. Gray, in her 88th year. Funeral services at her late residence, 86 Lindsay avenue, [illegible], on Saturday evening, December 12, at 8 o'clock. Friends are invited. Interment at Monongahela City.

HARTMAN—On Saturday, December 12, 1931, at 2:10 a. m., MARTHA LUCY HARTMAN, widow of George S. Hartman. Funeral services at the parlors of Wilson & Son, 806 Cedar avenue, North Side, on Monday afternoon at 2:30 o'clock. Friends are invited. Interment private (Reynoldsville, Pa., [illegible]).

HEENEY—On Thursday evening, December 10, 1931, at 7:20 o'clock, CECELIA MENTZER, widow of Lawrence A. Heeney. Funeral from the home of the T. B. Moreland Co., North Highland avenue at Rippey street, East End. Requiem high mass at Sacred Heart Church, Shady avenue, East End, Monday morning at 9 o'clock. Interment private.

HOOPER—On Friday, December 11, 1931, at 2:40 a. m., SARAH J. HOOPER, daughter of the late James and Anna Gilmore Hooper. Funeral services at the residence of her niece, Mrs. Carl H. [illegible], 261 Chester avenue, [illegible], at 2 p. m. Friends invited.

HOBBS—On Thursday, December 10, 1931, at 2:30 p. m., CORA L., wife of Albert Hobbs (nee Beard). Services at the family residence, 1508 Dormont avenue, Dormont, Pa., on Sunday, December 13, at 2:30 o'clock. Members of [illegible] Chapter No. 88, O. E. S., [illegible] Club and friends are invited to attend. Interment on Monday, [illegible] at 10 o'clock. Take car No. 42 to Dormont Junction.

HUNNELL—At New Kensington, Pa., on Thursday, December 10, at 11:45 p. m., SAMUEL C. HUNNELL, husband of

Death Notices — 1

Emily Hunnell, aged 16 years. Funeral services at his late home, 348 Fifth ave., New Kensington, Sunday, December 13, at 2 p. m. Interment in Mt. Hope cemetery.

JULL—Suddenly, on Thursday, December 10, 1931, at Bellevue, N. Y., CHARLES H. JULL [illegible].

LEVY—On Friday, [illegible] ALEXANDER LEVY [illegible].

LOWNE—On Thursday, December 10, 1931, [illegible].

MISHLER—On Friday, December 11, 1931, at 6:15 p. m., SAMUEL F. MISHLER, beloved husband of [illegible], survived by his widow, two daughters, Mrs. [illegible], and Mrs. Katherine Campbell, one grandson, Joseph [illegible]. Funeral services will be held at the home of his daughter, Mrs. Katherine Campbell, 175 Mabitts avenue, Mt. Lebanon, on Monday afternoon. Friends invited. Interment in South Side Cemetery.

NOBLE—On Friday, December 11, 1931, at 7:20 a. m., CHARLES GEORGE NOBLE, husband of Mary Ward Noble. Funeral services at the late residence, [illegible], Monday at 2 p. m. Interment private.

O'CONNELL—On Friday, December 11, 1931, ELLENORE M. O'CONNELL, daughter of the late Patrick and Margaret McShea [illegible], East End. Time [illegible].

OLIVER—On Friday, December 11, 1931, JOHN F. OLIVER, husband of Lillian Goley Oliver, aged [illegible] years. Son of Mary Oliver, brother of [illegible] and the late Ebenezer Oliver. Services Sunday at 2 p. m. at the family home, 76 McBridge street, [illegible], Pittsburgh. His Affiliation is [illegible] street. Friends of the family and members of South Side Circle No. [illegible] are invited. Interment [illegible] South Side Cemetery.

SIEBERT—On Saturday morning, December 12, 1931, at 6 o'clock, F. W., husband of Sarah [illegible] Siebert, Services [illegible] Tuesday afternoon. Interment private.

WALTHER—On Thursday, December 10, 1931, at 5:30 p. m., ELIZABETH WALTHER (nee Blumenschein), widow of Christian Walther, in her 80th year. Funeral from the family home, 117 [illegible] street, on Sunday afternoon at 2:30. Services [illegible] at First [illegible] Lutheran Church, [illegible], Sharpsburg. Friends invited.

WEITING—On Thursday, December 10, 1931, Mrs. MAGDALENA WEITING, [illegible], sister of Mrs. Mary [illegible], of 512 Suismon street, North Side. Funeral from Chas. C. [illegible], 215 West Ohio street, North Side, Monday at 8:30 a. m. Requiem high mass at St. Mary's [illegible] at 10 o'clock. Friends invited.

ZIELINSKI—On Wednesday, December 9, 1931, at 8:12 a. m., Rev. CASIMIR M. ZIELINSKI, beloved son of Mr. and Mrs. John Zielinski, and pastor of St. [illegible] R. C. Church, Imperial, Pa., and [illegible] at Moon Run, Pa. Funeral from the [illegible] rectory, Imperial, Pa., Monday, December 14, 1931, [illegible] a. m.

MOUNT ROYAL MAUSOLEUM
Westminster Abbey of Pittsburgh
Mt. Royal Cemetery—Mt. Royal Blvd. [illegible] available—above ground entombment. Empire Building. Atlantic 1629.

ALLEGHENY COUNTY MEMORIAL PARK INFORMATION PHONE ATLANTIC 6447

Florist — 1-C

GIDAS OAKLAND FLORAL — 3707 FORBES STREET — SPRAYS $3 — FUNERAL BASKETS $5

Funeral Directors — 1-D

FUNERALS COMPLETE FROM $135.00 UP
Grime & Blair
4111 Main st. Schenley 3986

Lost and Found — 2

LOST AND FOUND SERVICE BUREAU
If you have found something, and you do not see it advertised below, call Miss Price at Grant 5400. Miss Price has a list of all lost articles advertised in the Sun-Telegraph during the past 60 days. If you have lost something of value, let Miss Price assist you in finding it. She will advertise it to the largest number of newspaper readers in Pittsburgh, and will list it for 60 days in the Service Bureau.
CALL GRANT 5400.

DOG—wire-haired fox terrier, black and brown head, rest white, short tail; reward. Montrose 2470.

DOG—Fox terrier, white body, black head, "Ted," lost Sq. Hill; reward. HA 5860 W.

GLASSES and case, gold bridge, rimless, downtown, Pgh.; reward. New Kensington 292-J.

GOLD ring, mono. T.H.G., on Bellefield av. bet. Bayard st. & 5th av. Rew. SC 6250.

HUNTING DOG—BROWN AND WHITE, SHORT TAIL. REWARD. LE 0527.

KEYS—One bunch lost between Fulton st. and E. Liberty on 82 car. Reward if returned to 35 Vine st., or call GR 2735-M.

KEY chain with key and 2 wedding rings lost Thursday in 300 block Aiken ave.; reward. Montrose 0838.

LIBERAL reward for return of wrist watch, diamond and sapphire, "Elizabeth H. Leech." Keystone Adv. Co. AT 6654.

LOST—Woman's purse, light tan, Gimbels ladies rest room, upper level, Friday; reward if returned to desk, Sun-Telegraph Bldg.

PURSE, lady's black leather, lost in N. S. dist. Tuesday evening; reward. FA 6867.

PURSE, brown ostrich leather, lady's, lost Thursday evening; reward. MO 3268.

FOUND ON STREET CARS
WEDNESDAY, DECEMBER 7.
Wedding Ring, route 6.
Purse, route 60.
Purse, route 74.
THURSDAY, DECEMBER 8.
Purse, route 69.
Crucifix, route 65.
Information concerning these articles may be had by calling Pittsburgh Railways Co. Lost Department, Grant 7450. Ask for Extension 148.

Special Notices — 3

CASH—Old gold, silver, diamonds. H. & L. Rehn, 515 Clark Bldg.

DON'T fail to see the new semi-detached home in Wellington Heights, West View.

CASH—Old gold, silver, platinum. Pgh. Gold Refg., 518 Pgh. Life Bld.

WATCHES clnd., regd. $2.50, the original $2.50 repairman. Jobe, 402 Keenan Bldg.

BORNEMAN School of Sax & Clarinet, instruments furnished free. PE 6110.

Church Announcements

SPECIAL: Mrs. Humbert, Sun., Dr. Lee, Thurs., United, 106 E. Ohio st. Sun., Tues., Wed., Thurs., 3 & 8. Classes Mon., Fri., 8 p. m. REV. MARTE. FA 7565.

SECOND Church of Spirit, 416 E. Ohio st., N. S., Sun., Tues., Wed., Thurs., 3-8 p. m. Developing classes Mon., 8 p. m. Mr. Schleicher, Miss McCoy. FA 1704.

SECOND Church of Divine Healing, 903 Federal st. Services Sunday and Friday at 3 and 8 p. m., Wednesday 2 p. m. Mrs. Kerns. Rev. Edith E. Frazier.

SEVENTH Spiritual Church, 3626 Penn ave. Sun. 8 o'clock, Tues., Thurs. eve. 7:30. Sun. eve. 7:30. Martin's Hall, Carnegie. R. A. Smith, pastor.

ELLA ST. Spiritualist Church, Serv. Sun. 3 & 8 p. m., Tue., Thur., Fri. Mrs. Kohler. Mrs. Loree, 410 Ella st. Bloomfd. SC 7430.

FIRST Church of Spiritualism. Services Tu., Wd., Th., Sun. 3 & 8. 611 E. Ohio st., N. S. Rev. Fry, Sister Graf. FA 3696.

CHURCH of Revelations, 416 Federal st., N. S. Su., Tu., Th., Fri. 3-8 p. m. Dev. classes Fri. eve. Rev. R. Fidell, pastor.

1ST Church of Holy Spirit, 209 Bouquet st., S. S. Sun., Tue., 3 & 8 p. m. Mon., Wed., Fri. 8 p. m. Rev. J. M. Jones. FA 1175.

FIRST CHURCH OF SPIRITUALIST, 206 Bouquet st. Services Sun. 3 & 8 p. m. Thurs. 7:30 and 8. Rev. C. V. Morrow.

1ST Spiritual Church, 27th & Sarah st., S. S. Sun. eve. 8 p. m. Bingo party Tues. [illegible]. Mrs. Parry. HA 5169.

CHURCH OF DIVINE HEALING, 1221 Federal st., N. S. Serv. Wed. & Sun. 3 & 8 p. m. Rev. Dooley. FA 4174.

SPIRITUAL services, 115 E. Ohio st.; watch meeting New Year's Eve; lunch served. Mrs. Iva Tanner. FA 8053.

Male Help Wanted — 4

LEARN A TRADE
Automobile mechanics, electric refrigeration, parachute construction and rigging, acetylene and electric welding, aviation, radio. Individual classes every day and Tuesday and Thursday evenings. Catalog free. Visitors welcome.
PITTSBURGH SCHOOL OF TRADES
402 Penn Ave. Dept. T. Pittsburgh, Pa.

MEN—There's a reason why the Refrigeration Training School and Shops, Inc., is the largest in America; see them just about earning this new trade. They don't teach, they TRAIN you. Their shops are open day and evenings at 104-106 Boulevard of Allies.

PARTNER—Have more business than I can take care of. Want some honest young man with enough sense to take care of office while I take care of outside work in a very profitable business. No experience necessary. Tell something about yourself. Give phone. Write L 264, Sun-Telegraph.

Male Help Wanted — 4

EARN $300 A MONTH RAISING RABBITS
Washington 7278. 412 Perrysville, West View.

RAISING Chevernie production rabbits for the Lehigh Packing Co. is profitable business. You should investigate. See our display, 805 Federal st. Phone FA 3941.

YOUNG men (2) steady work, no lost time, special training given, good pay. Apply Conner, 630 Watson Bldg. 412 Liberty ave.

MENTION THE SUN-TELEGRAPH WHEN ANSWERING ADVERTISEMENTS

Female Help Wanted — 6

FANCY DRESSMAKER for lingerie, etc. Grant 9022 between 8 and 7 p. m.

LEARN to operate Burroughs electric calculator, automatic bookkeeping and Burroughs typewriter billing and bookkeeping machines; easy tuition terms. 815 Liberty ave. Atlantic 1714.

WOMAN, educated, exp'd, for business position; salary. Write V 311, Sun-Tele.

Work Wanted — 10

COL. man and wife as cook and houseman, private family; ref. Greensburg 1943-J.

FURNACES installed, repaired. Sheet metal work. PE 9508.

PAPERHANGING, $3 room; A-1 work, go anywhere; 18 years exp. Emerson 0057.

PAPERHANGING, $3.00 rm., $4.00 with paper, guar.; ref. Hunter. CE 6867 W.

PAPERHANGING—Xmas spec.; very reas.; first class work guaranteed. MA 5868.

PAPERHANGING, VERY REASONABLE REDUCED RATES. FAIRFAX 4356.

PITTSBURGH ASS'N IMP. OF POOR
Free Employment Bureau
SKILLED MECHANICS, HANDY MEN, Carpenters, Painters, Plumbers, Electricians, etc. Coal Carriers, Housemen, Gardeners, Handy Men, Farmers, Pick and Shovel, etc. Capable, dependable family men personally known to us. Help us find these men work. Free Employment Bureau, 428 Duquesne Way. Atlantic 4183.

WIRING—8 rms., brown gold fixtures, $57; inspection guaranteed. Hemlock 1789.

Situations Wtd., Female — 11

A TRAINED children's nurse wishes position; willing to live at home and do light housework. Phone Fairfax 9203.

COLORED lady desires cooking and general housework; fond of children; city ref.; go home or stay nights. Grant 0291 R.

FAMILY wash, curtains stretched, neatly done, called for & del.; ref. HI 1206-J.

LADY—Colored, desires position, general work; ref.; no bachelor. Grant 1137.

NEAT colored girl desires upstairs work, care of children; references. HI 8276.

RELIABLE colored girl desires day or week's work; reference. Grant 3670-M.

VIOLINIST, ORCHESTRA EXPERIENCE, REASONABLE. HOMESTEAD 2626.

Sale, Business Opportun. — 12

IF you are a live wire and want to invest $10,000 to $15,000 in local est. garage business, write R 201, Sun-Telegraph.

BARBER SHOP—4 chairs, best location in city. Call Grant 8334.

SHOE Repair Shop, good main street location; illness. Write K 291, Sun-Tele.

Business Schools — 15-A

DAY-NIGHT—Bond or Gregg shorthand.
BOYD BUSINESS COLLEGE
50 Years in Pgh. 535 Penn Ave.

School & Instructions — 16

Beauty Culture. The School of Better Trade. Day and Night Classes, Liberal Terms Arranged. Free employment service to our graduates. GRIFFITH BEAUTY SCHOOL, 2nd Floor, 437 Penn ave. Atlantic 4104.

Learn Beauty Culture
35 weeks, day and night classes. [illegible] free catalogue.
Maison Frederic Beauty School,
207 Fifth Ave. Atlantic 1684.

KENMORE BEAUTY COLLEGE
[illegible] at [illegible]. Five months. [illegible] 301 Fifth ave.

Dancing Academies — 17

DANCING—Fox trot, waltz taught in my home, [illegible] lesson. Miss Henry. PF 5652.

Personals — 18

DR. JANE BLANCHARD'S true medicine for women. Nothing to equal it. 2817 East street, North Side.

Gus Loraine. Manicurist, formerly Lawton's, 400 Penn ave.

DOLL REPAIRING—Wigs and toupees made to order. Chas. Nolte, 432 Wood st.

C. VIRGINIA GRAFTON moved from Ohio st. to 1304 Federal st. North Side.

ELECTRIC, sun ray, vibratory treatments, nervous, soreness. 3629 Penn. MO 7270.

Liquor & Drug Treat. — 18-B

LIQUOR AND DRUG DISEASE
ARE YOU SACRIFICING your life, position and home? Information and literature free.
SHADYSIDE SANITARIUM
FORMERLY KEELY INSTITUTE
265 Shady Ave. Emerson 0382

Transfer & Storage — 19

IVORY, BROOKE, KAUFFMAN, INC.
LOCAL—LONG DISTANCE MOVING
INTERSTATE SHIPMENTS
MONTROSE 2348. EVE. GLENSHAW 780.

W. H. CRISSMAN, 116 CLIMAX ST.
Moving, Hauling, Storing. Reas. EVerest

WANTED at once, load to New York way points, return load rate. Valley 1444.

LOCAL, long dist. mov., haul., freighting; reas.; new 2½-ton truck. Lehigh 5661-J.

Coal, Oil & Wood — 21

COAL—Pgh. gas stoc. dustless lump, $3.50. Eggnut, $3.10. Run o' m., $3.10. Hr 2331.

LUMP COAL, $3.75; egg, $3.50; run of mine, $3.35. Homestead 1727-M.

RUN OF MINE, $2.95; large lump, $3.75; small lump, $3.50; deliv. Carnegie 647-J.

BEST egg lump, $3.60; lump, $3.85. Mrs. D. A. Boyle. Churchill 6196.

WILDWOOD LUMP COAL AT CURB, $2.75 TON. FAIRFAX 3247.

Business AND Professional Directory

Beauty Schools

COMP. inst., under the guid. of Frederic G. Lichti, ster. authority. Maison Frederic Beauty School, 207 5th ave. AT 1684.

GRIFFITH graduates are always in demand. Griffith Beauty School, 437 Penn ave.

Cleaning Cos.

FOX CHAPEL CLEANERS
STERLING 2306
Suits cleaned and pressed — 75
Overcoats — $1.00
Ladies' dresses — $1.00
CALLED FOR AND DELIVERED

Dentists

$10 PLATES and sweet air painless extraction. Dr. Dimarsi, 109 Diamond st.

Detective Service

MORSE DETECTIVE SERVICE—Secret investigations. Phone Carrick 1407.

Furriers and Repairing

FUR coats clnd., glazed, $1; relined, $12; remod., $15 up. Work gtd. GR 8298 J.

Hot Water Heating

$395 installs complete, 6 radiators, no cash needed, easy terms. Commonwealth Engineering Co., Law-Finance Bld. AT 0380.

Plumbing and Heating

$375 HOT water system, comp. installed. C. A. Bruce Co., 108 Market st. CO 1531.

Radio Repairing

EXTRA RADIO doctor, $1 a call, free tube testing. Call Hazel 2466.

Taxidermy

HUNTERS, TAKE NOTICE. Deer heads mounted, $15 to $20, with shields, guaranteed work. D. M. Schmiedlin, Taxidermist. Linden 8058-R.

HUNTERS
Save your trophies; our prices will meet your purse. Gorkert Bros., Haslett st., off 2800 East st., N. S. Cedar 5253-J.

DEER HEADS MOUNTED
HIDES TANNED. FAIRFAX 0202

HUNTERS. Best work, best prices. Geo. R. Dillon, 1818 Shaw ave. HA 2126.

Typewriters

SALE—Portable typewriters, $32.50 and up. Xmas special. American Writing Machine Co., 630 Penn Ave. AT 5488.

Window Shade Cleaning

BLINDS cleaned like new, 20c. Izel's Crystal Process. Sterling 2653.

FOR RENT — Furnished Rooms — 30

AT CRAFTON—Beautiful rm., twin bd., pvt. home, best meals opt. WA 3565 M.

ATLANTIC AVE., S.—2d fl. rm., running wat., gent., pvt. home; ref. MO 4610.

BROOKLINE—Room in private family home, priv.; nr. car stop. LE 3789-R.

E. E.—Single, double and twin beds, davenobed living; piano. Can arrange 3-rm. suite A-1 for unusually young man share room, $3.50. MO 5019.

E. E.—Nicely furnished room, private home, near cars, 2nd fl. Emerson 0711.

EAST END AVE., near Penn. Room next bath, Christian home. Penhurst 9970.

E. LIBERTY. Pvt. home, st. heat, 1, 2 or 3 rms., same floor; sleeping, all comforts, $3.50, $4.50, $5. Montrose 6838.

FRONT rm., twin beds, $5, other rms. $3; all conv., 5 min. to city. N. 49. Sun-Tele.

MT. LEBANON—Nice front room, private home, nr. bus, garage avail. LE 1721 J.

N. S.—1013 Manhattan St.—First fl. front, $10 month, gas and electric included.

N. S.—934 W. North Ave. Sleeping or light hskpg. rooms; reas. CE 4501 R.

N. S.—1200 Monterey st., nr. Y. M. C. A.—Clean, cozy rooms, $3 and $4.

RIDGE AVE., 1101—Light housekeeping rooms with private bath, $5.50.

SQ. HILL, 4207 Windsor—Cozy rm., pvt. home, near 2 cars, gent., $5. HA 7884.

MENTION THE SUN-TELEGRAPH WHEN ANSWERING ADVERTISEMENTS

Unfurnished Rooms — 31

BOGGS AVE., 703, Mt. Wash.—3-rm. apt., furnace heat, adults, reas. HE 6116.

BROOKLINE—3 nice rooms, private bath, 2nd floor, adults. Lehigh 5924-W.

DORMONT—3 nice large rms., priv. bath, 2d fl.; all conv.; reasonable. LE 2733 R.

HOMEWOOD, 7747 Race—2 nice rms. and kitchen, 2d fl., inc. for lt., $25. CH 5528.

MT. WASH.—4 st. fl. rms., pvt. bath, furnace, conv., strictly pvt., reas. EV 2530.

REGENT SQ.—3 nice rms., pvt. home, light, heat, phone, $45. Penhurst 3233.

3 ROOMS, kitchenette, light and heat inc., $35. 670 Montclair st. Hazel 4595-R.

CLASSIFIED ADS ARE AMONG THE GREATEST MONEY-SAVERS KNOWN

Housekeeping Rooms — 32

BAUM BLVD., 5217—2 nicely furn., all conv., man, wife only, gar. MO 2847.

BEECHVIEW, Broadway Ave.—2 nice fr. rms., comp., very reas. Lehigh 5169 R.

BELLEVUE—Attractive 2 or 3 rooms, all conveniences, nr. cars, bus; reas. LI 2153.

CARRICK—2 lovely warm connect rms., all conven., $8.50, nr. cars. CA 1243 R.

COLLINS AVE., 825—2 large rms., newly dec., comp., sink, range, $35 mo. MO 9908.

E. E.—Emerson st., Alder—2 rms. complete, sink, range, laundry. Montrose 3776.

E. E.—Kentucky Ave., nr. Fifth—Cozy 2 room apt., 2nd fl., $9.50. MA 2999.

N. S.—1330 Federal st.—2-rm. apt., comp., sink, range, h. & c. wat., all conv., $9 wk.

OAKLAND, 3602 Dawson st.—2 or 3 attractive rooms, private bath; very reasonable. MA 2809.

MENTION THE SUN-TELEGRAPH WHEN ANSWERING ADVERTISEMENTS

Wanted, Boarders — 33

BUSINESS GIRLS
Beautiful home, excellent meals, home privileges, $30-$35 mo. EM 9241.

CRAFTON, 40 N. EMILY ST.—Large rm., good meals, nr. cars, trains. WA 6976 M.

E. E., 510 N. Negley—Large frt. rm., apt. or hskp. rms., best meals; reas. MO 2450.

WILKBG, 963 Savannah, rm., board; private home; reasonable. PE 1622.

WILL board children, any age, private home, near schools, churches, $4.50. Schenley 3636, evenings.

Apartments — 35

MILLVALE—5 rms., tile bath, sun porch, hwd. flrs., use of laundry, $35, 2d fl., 3 rms., bath, $18. Millvale 1971.

1436 PENN AVE., Wilkinsburg—4 rooms and bath, $50. Call Court 5506.

MENTION THE SUN-TELEGRAPH WHEN ANSWERING ADVERTISEMENTS

Apartments, East End — 36

RENTAL CONCESSION IN DITHRIDGE APARTMENT
Owing to death, present tenant will turn over lease of a choice four-room apartment at considerable reduction of present rental; immediate possession; this attractive concession will not be open long. Make inquiry now, and be sure of comfortable and convenient living quarters over the winter.
Phone Schenley 4990.

BRADDOCK AVE., S., 801—New 5-rm. duplex, frig., low rent. Brandywine 1470.

3200 FORBES ST., living rm., in-a-door bed, dinette, kitchenette, $40. MA 2742.

220 TAYLOR ST.—Newly decorated 4 rms., ba., ht. etc., $50, mo. rent free. AT 6444.

$37.50—4 rooms, bath, fine condition, free to Jan. 1. Owner, HA 1205.

Apartments, South Hills — 37

BROWNSVILLE RD., 2817, 2 apts., 3 & 4 rs., ht. inc., $30 & $36. Jan. free. BC 1334.

ALLENTOWN—226 Excelsior st.—4 rms., pvt. bath, heat incl., $40. EV 5651.

MT. OLIVER, 207 Church ave.—4 rms., tile bath, ht., hot w. incl. HE 1516.

Apartments, North Side — 38

TERMON AVE., 2625—3 or 5 rs., gas, el., heat included, $35 or $45. FE 7342.

City & Suburban — 39

COLORED — 6-5-4-3-2-rm. houses, bath, elec., $30, $25, $20, $15, $10. Call for rent list. Lando, 371 4th ave. CO 1187.

ARNOLD ST., 5-rm. brick, bath, $35 mo., free till Feb. 1. Call Mr. Tell, Court 1970.

East End — 40

Modern, 5-Room House
Sun porch, tile bath and shower; h.w. heat, garage. Wightman st., near Phillips ave. Only $75 per month.
COMMONWEALTH REAL ESTATE CO.
Commonwealth Bldg. Fourth Ave.

South Hills — 42

SOUTH HILLS RENTALS
$45 to $60. Call Lehigh 5494.

MT. OLIVER, 4 rms., bath and furn., newly dec., good loc., $45. Carrick 2445-W.

Your GIFT Problem Solved!

Father, Mother, Sister, Brother, the Kiddies — Here Are Gifts for All of Them.

FOR FAMILY

Your Gift to the Family.
Buy a new home, no down payment. Rent check each month. Worth while investigating. Call Montrose 7179.

PUPPIES and grown dogs. All popular breeds. Call Valley View Kennels, 2709 Charles st., North Side.

HELP EMPLOYMENT when man calls Light's Cleaning Co., 6228 Frankstown rd. HA 6200.

AN appropriate gift, new 6-room brick house at your terms. Lehigh 1790.

GIFT sets and novelties, Pens repaired. Hubn's Pen & Gift Shop, 131 Fifth ave.

XMAS Typewriters, $1.25 wkly., all makes. Am. Writing Mach. Co., 630 Penn ave.

$395 INSTALLS boiler & 6 radiators, pay next yr. Commonwealth Eng. Co. AT 0380.

ATCH Crystal, 1/c. Main spring, $1. Feldman, Room 404, 434 Diamond st.

TICKETS FOR VIOLET ULTRA RAY SUN BATHS FOR NATATORIUM. GR 9875.

AUTO radio installed comp., $60, $15 down. Donahue, 122 Brownsville Rd. HE 8243.

PIANO accordion correctly taught. Pietro system. Delonzo Studio, 206 Stanwix st.

KING band instruments, the world's best. Volkwein Bros., Inc., 632 Liberty ave.

FOR XMAS, Port. Typewriter, $1.25 a wk. Gen. Office Mach. Corp., 715 Liberty ave.

$1.25 weekly buys any typewriter. Standard Typewriter Co., 129 5th av. AT 0342.

FURNITURE at less than Factory Cost. Used Furniture Exchange, 2332 Forbes st.

GIVE Monogram Cigarets for Xmas. Eastern Cig. & Tobacco Co., 504 Court place.

BEN L. BRENNEN—Teacher of Sax. Member Pgh. Symph., 206 Stanwix st.

UPRIGHT player piano, bench and rolls, good cond.; reasonable. Montrose 1223.

PIANO, GOOD CONDITION, REASONABLE. CALL PENHURST 2103.

FOR FATHER AND SON

BIG Sacrifice—Men's Wrist Watch, $3.95. Wyvette's, 2 strs., 137 6th st., 928 Lib. av.

½ AND less on all Men's & Boys' Clothes. Levine's, Fifth ave. and Court place.

FOR HER

SLENDERIZE WITH A KATHERINE-K FIGURE CONTROL OR SURGICAL CORSET. 506 PGH. LIFE BLDG. GR 9376.

PORTABLES—All makes, at your terms. American Typewriter Co. Court 1019.

DIAMOND rings, ladies, 1 kt., perfect, $175, 1½-kt., $300. Hazel 0737.

FOR MOTHER

KITCHEN Ranges, Spec. $56.50 and $59.50. Migra Light & Heat Co. Columbia Bank Bldg., Fourth and Wood st. Easy terms.

EVERYTHING in Electrical Gifts. R. Carter Co., 121 Fifth ave. Lowest prices.

$29.95 COMPLETE buys 42" apron sink. Chas. A. Bruce Co., 108 Market st.

FOR DAUGHTER

TOYS, Sewing machines and irons. Carter's, 131 Fifth ave.

A lasting gift. Give her a Beauty Culture Course. Griffith Beauty Sch., 437 Penn av.

GIVE her a Beauty Culture Course. Maison Frederic School, 207 Fifth ave.

FOR CHARITY

HELP the needy. Volunteers of America; clothing and financial aid needed. Box 949, Pittsburgh, Pa. FA 9020.

REMEMBER the SALVATION ARMY. Help the Christmas Dinner Fund. Col. C. B. Campbell, 425 Second ave., Pittsburgh.

MENTION THE SUN-TELEGRAPH WHEN ANSWERING ADVERTISEMENTS.

FOR RENT — North Side — 41

COLORED—ONE MONTH FREE
Reduced to $15; 4 or 5 Harlan ave., 5 room house, gas, etc. Call Grant 2252.

TWO MONTHS RENT FREE
6 rm. house, new paint and paper, suitable 2 families, $47.50. Fairfax 7142.

FERRYSVILLE DIST.—8 rooms, bath, furnace, 2 kitchens, reduced to $35, free to Jan. 1st. Owner, Hazel 1265.

MENTION THE SUN-TELEGRAPH WHEN ANSWERING ADVERTISEMENTS

Bellevue, West View, Avalon, Ben Avon — 43

WEST VIEW, 7 rms., bath, attic, front & rear porches, laundry, paved st.; rent $50. Call evenings. Owner, Wellington 1645-M.

$40, BEN AVON—6th hse. from Emsworth sta., adj. blvd., 7 rs., all conv. HA 4825-J.

MENTION THE SUN-TELEGRAPH WHEN ANSWERING ADVERTISEMENTS.

Furn. Apts. & Houses — 45

SOUTH HILLS—6 large rms., 4 furnished, porch, bath, upper half buff brick, near cars, schools, $55, includes light, heat; 20 minutes to Fifth ave. HE 4245.

SEE OUR rent list of 3-rm. apts. Friendship Park dist. Halter-Marlier. SC 6646.

N. S.—Newly furn. 4-rm. apt., bath, 1st fl. Priv. ent., elec. appl.; reas. CE 5785-J.

N. NEGLEY, 723—3-4 rms., nicely furn., frig., everything incl., $55-$75. MO 7832.

E. E.—6058 Stanton, 2 lge. rms., alcove, tile bath, kelv., light, heat inc. Em 6168.

HERMITAGE ST., 7240—Well furn. 3-rm. apt., 1st fl., priv. home. Penhurst 3285.

WILK.—Nicely furn. 4-rm. dup., 1st fl., frc. ht. incl., adults, reas. PE 2334.

CALIF. AVE., 3543—Attrac. private apt., comp., 4 rms., bath, $50. LI 2743.

Business Properties — 47

GARAGE BLDG. Consisting of show room, accessory room, offices, storage room, repair shop, wash room, lubrication room and large basement. Also 2 5-room apartments and additional office room on second floor. Modern layout for one-stop service station and sales and service of automobiles. Located on prominent thoroughfare in fast growing district, only 2 years old. Etna Motor Co., Mt. Royal blvd., Etna.

Offices & Desk Room — 50

DESK SPACE—PHONE SERVICE
Also furn. office or have a mail address. $5 mo. 207 Investment Bldg. AT 6060.

GRANT BLDG.—Desk or office space in all suite with stenog. service. AT 2274.

COMMONWEALTH BLDG., 1305—Private office including stenographer's service.

CHOICE offices, complete service, moderate rental. Arcason Bld. AT 4800.

FOR SALE — City & Suburban Houses — 60

YOUR OPPORTUNITY, $395 down payment. New 4-rm. brick bungalow, bath, cellar, furnace. Montrose 0742.

East End Houses — 61

★ SQ. HILL, 7-room home, best location, price $16,500. Mtg. $10,000. Porter & MacDowell Co. Court 6055.

REGENT SQ.—Fine home or invest., 10 rs., 2 baths, h. w. heat, garage. PE 3233.

NEW home, 6 rms., tile bath, good location; pay like rent. Hazel 5720.

Carrick, Overbrook, Knoxville, Brentwood — 65

MUST sell, 5 rms., bath, all conv., terrace and large lot, paved st., beautiful location, rent $16, terms. CA 4775-J.

Lots For Sale — 71

$600—Smith paved street, 1 block to school, store. CA 4312-R.

Wanted, Real Estate — 80

WANT to buy a little garden spot, 5 to 10 acres, house, bet. Pgh. and Weaford, with [illegible]. Write A 116, Sun-Tele.

Sale Farms—Acreage — 72

YOU DON'T have to GUESS to buy a farm. My ILLUSTRATED CATALOGUE TELLS YOU HOW. And it's FREE. W. C. Kerschdall (Harmony), Phillipsburg, N. J.

20 ACRES on paved highway near Pgh.; will sub-divide; price reasonable; terms. Call owner, Churchill 2443.

4 ROOMS, bath, 2-story poultry house, 1 acre ground. A. H. Collier, Thompson Run rd., Glenshaw, Pa.

Mortgage Loans — 81

Second Mortgage Loans $300 Up — Monthly Payment including 6%, a year interest on $300 is $15; on $500 is $14; on $1000 is $29.

First Mortgage Money Ready — Any Amount 3 to 10 years. Straight or Installment. No appraisement charge. Loans on Notes, Collateral. Contractors financed.
BANKERS MORTGAGE CORP.
4710 First National Bank Bldg., 5th & Wood

UNLIMITED MORTGAGE FUNDS
For modern homes only; 15 years to repay. No commission charges.
EQUITABLE LIFE ASSURANCE SOCIETY
Frick Bldg. Atlantic 5600

WANTED—$12,500 1st mtg., new hi class bldg., no com. paid. Box L 265, Sun-Tele.

PRIVATE funds, 1st and 2nd mortgages. Frank J. Sherner, 508 Grant st. AT 1360.

PRIVATE funds for modern close-in properties. Box 466, Pittsburgh. No agents.

Musical Instruments — 87

$275 BAL. due on $1,100 baby grand; tms. Drake-Kalphan, 505 Wood st. Open eves.

Household Goods — 86

We will repair any make sewing machine. No charge for estimates. Used sewing machines, $5 up. See us for bargains.
WHITE SEWING MACHINE CO.
Factory Branch, 965 Liberty Ave. Atlantic 1913.

SAVE LAUNDRY BILLS
RENT A WASHER
75c a Week. Montrose 9989

ANTIQUE furn.; early Am. Eng. Hepwte. Sheraton, Wind. chairs. 1611 Chateau st.

FURNITURE (used), large selection; lowest price. Belmar, 741 Penn ave., Wilk.

WASHER Repairing, wringer rolls, pts. 6363 Penn av. HI 3040.

FURNITURE (used), large selection; lowest prices. 1018 Western ave., N. S.

IVORY all steel ice box, 50 lb., $15, also baby's play yard. Call Linden 4918-J.

Miscellaneous — 85

A Pleasing GIFT
Extra Wide Apron Sink
$18.75
Right or Left Hand 22x42—Complete
BENJ. ROSS CO.
228 Second Ave. 8322 Frankstown Ave.
455 Merchant St., Ambridge, Pa.

$350 CASH takes all three-chair barber shop fixtures complete. 626 Smithfield st. Phone Grant 8415.

PAINTS, wallpaper, roofing below wh'sale. Economy Paint & Paper Co., 335 Water st.

MENTION THE SUN-TELEGRAPH WHEN ANSWERING ADVERTISEMENTS

Automobiles For Sale — 94

ORR'S BARGAINS
1928 Chevrolet Coach — $100
1928 Whippet 6 Sedan — 100
1929 Essex Sedan — 100
1930 Graham Prosperity Sedan — 700
1930 Willys-Knight 66 Sedan — 1,250
1927 Cleveland Coach — 65
Ford Coupe, model T — 35
2 Ford Laundry Trucks, 1 ton each — 50
ORR'S GARAGE,
3551 East St., N. S. Cedar 0491.
Open Evenings and Sunday

1928 BUICK STD. Coach, $200. Pgh. Marmon Co., Center & Negley. HI 9000.

BUICK—3941 California ave. LI 3022.

CADILLAC, LA SALLE USED CARS. 7301 Penn ave. Churchill 6010.

CHEVS—20 of them; late models, all types, bargains; very small down payment. Medick & Nething, cor. North and Lincoln aves. Millvale 1616.

CHEVROLET 1931 sport roadster, used very little, $450.00; $100.00 cash. Inquire J. M. McFadden, Woodville P. O., Woodville, Pa.

CHEVROLET and other makes, $35 up. FA 1185.

1929 CHEVROLET Sedan, $175. Pgh. Marmon Co., Center & Negley. HI 9000.

CHEVROLET 1928 Coupe, $160. S. C. Lewars, 325 Penn ave., Wilk. CH 8938.

CHEVROLET 1930 Sedan Special, $390. 1215 Braddock ave. Brandywine 0400.

CHRYSLER 1929 roadster, A-1 condition, sacrifice, $450. Cedar 9313.

CHRYSLER 72 Sedan, good condition, $350. Call Sterling 0379.

1930 DODGE "8" Sedan, excellent shape. Call Owner, Churchill 0694. Can be seen 5847 Center avenue.

DODGE SEDAN BODY, '24, good cond., $20; also Dodge parts. MO 8522.

1930 ESSEX Sedan, $395. Pgh. Marmon Co., Center and Negley. Hiland 9000.

FORD late 1930 dark blue 2-door Sedan. In excellent mechanical condition; perfect motor and running gear; simonized; appearance like new; large trunk on rear; all good tires; $255; easy terms; no trade-ins taken. Call Lehigh 8780.

FORD late 1930 thorn brown Standard Coupe. Recently overhauled, perfect motor and running gear; excellent appearance; car simonized. General tires like new. $260; easy terms; no trade-ins taken. Call Lehigh 8780.

FORDS—Late models, like new; must sacrifice; cheap; small down payment. Millvale 1616.

FORDS—Late 1930 choice drab 2-door Sedan, $250; late 1929 dark blue Sport Coupe, $135; late 1931 thorn brown Standard Coupe, with rumble, $375. Easy terms. No trade-ins taken. Call Lehigh 8780.

FORD 1930 Sport Roadster, excellent condition, $225, terms. See Carroll, 319 Water st. Court 5681.

FORD 1930 Phaeton, like new; easy terms. Call Brandywine 3400, ask for Hinks.

FORD 1928 Roadster, $105; terms. Dixon Motor, N. S. FA 3620.

FORD 1929 Tudor, $225. Higgins Motor, 5918 Penn ave. EM 1316.

FORD '31 DeLuxe Spt. Rdstr., $325. S. C. Lewars, 325 Penn ave., Wilk. CH 8938.

1929 FORD Coupe, $175. Higgins Motor, 5918 Penn ave. EM 1316.

FORD 1929 2-door Sedan, bargain, $150. See Carroll, 319 Water st. Court 5681.

FORD 1930 Roadster, $260. Higgins Motor, 5918 Penn ave. EM 1316.

FORD 1930 Tudor, $275. Higgins Motor, 5918 Penn ave. EM 1316.

1930 FORD Sport Coupe, $275. Pgh. Marmon Co., Center & Negley. HI 9000.

FORD 1929 2-door, bargain, $150. See Carroll, 319 Water st. Court 5681.

SEVERAL '30 Ford Roadsters, guaranteed; very cheap; easy terms. Hazel 1332.

FORD 1929 Coupe, $195; terms. Dixon Motor, N. S. FA 3620.

HUPP 8 5-pass. sedan, good condition; first $100 takes it. Walnut 1874-J.

1928 MARMON 68 Sedan, $295. Pgh. Marmon Co., Center & Negley. HI 9000.

1929 MARMON 78 Del. Cpe., $550. Pgh. Marmon Co., Center & Negley. HI 9000.

1928 NASH light 6 sedan, good condition throughout. 119 S. Beatty st. HI 1324. — $99

NASH—1927 Club Sedan, $195. 3941 California ave. Linden 3022.

OAKLAND late 1930 maroon Sport Coupe. Driven 12,000 miles; beautiful appearance; car simonized; 2 side-mounted spare wheels in fender wells; V-type 8-cylinder motor; large trunk on rear; looks and runs like new; $475; easy terms; no trade-ins taken. Call Lehigh 8780.

OAKLAND PONTIAC USED CARS. C. A. Rohrmeyer, Inc., Craig & Baum blvd.

OAKLAND '28 Sport Coupe, $175. S. C. Lewars, 325 Penn ave., Wilk. CH 8938.

OLDSMOBILE late 1928 Roadster; good cond.; mechanically perfect; $175. FE 1852.

PACKARD late 1929 4-door sedan, sport model, like new, $750. Schenley 7455.

PACKARD 6 Sport Phaeton, in the pink of condition, special, $85. Hoevler Motors, Inc., 4801 Baum blvd. Schenley 7910.

1927 PEERLESS Coupe R. S., $135. Pgh. Marmon Co., Center & Negley. HI 9000.

REO 1929 Flying Cloud Sport Coupe, $450. R. E. Laughney Motor, 5916 Baum blvd.

STUDE. Pres. Sedan—Real bargain, $385, terms. 3941 California ave. Linden 3022.

STUDEBAKER Com. '27 Coupe, $100. S. C. Lewars, 325 Penn ave., Wilk. CH 8938.

BEFORE buying a car, don't fail to stop at our showrooms and inspect our stock of high grade used cars and demonstrators. From $50.00 to $550.00. Donaldson Motor Co., 1107 Western Ave. Cedar 5718.

1932 AUTO license to record time with or without highway application card. RICE & IRWIN, 128 N. HIGHLAND AVE.

DON'T WORRY—I'll get your auto license transfer, learner's permit, etc., in 24 hours. Harry Neff, 108 Federal st.

SEE OUR HUPP MARKED CARS. H. F. GLEASON MOTORS, 5835 Baum blvd.

BETTER USED CARS. Olds-Pgh. Co., Beatty at Baum Blvd.

USED CARS—Big bargains. Linford Motor, Inc., 5124 Liberty ave.

BEST VALUES IN TOWN. FRANK D. SAUPP INC., 5920 Penn Ave.

THE place to buy air-cooled cars. FRANKLIN CO., 453 North Craig St.

BEST VALUES USED BUICKS. KEYSTONE BUICK CO., Baum at Liberty.

MENTION THE SUN-TELEGRAPH WHEN ANSWERING ADVERTISEMENTS

Trucks & Tractors — 95

FORD 1½-ton express, $165. Barnes Motor Co., 6601 Hamilton ave. MO 7171.

ALWAYS good used trucks at Saupp's, 5847 Center ave. Hiland 7900.

PANEL BODY ¾-TON TRUCK FOR HIRE. CALL HILAND 7927.

LARGE selection of good used trucks, choice bargains. 7325 Penn ave.

Auto Repair Service

BRAKES relined, all makes cars or trucks; 1 yr. free adjusting & wheel bearing greasing. We call for and deliver. Manchester Blvd. Service, 506 Galveston. FA 7627.

Automobile Accessories — 96

PINES Winter Front for early '31 Studebaker 6; like new. Hazel 1324.

LATE model motors on hand. Henner Bros., 5100 Center ave. MO 1911.

Wanted, Automobiles — 97

CLOSED car, must be A-No. 1 condition; not over $50 cash. Montrose 8522.

WILL pay cash for late model cars. 5300 Baum blvd.

Garage Construction — 99

IDEAL BUILT — Garages, all types, with overhead doors, prices reduced. NEW PAYMENT PLAN. Noble & Henderson, McKees Rocks, Pa. Federal 0890.

Loans on Furniture

CASH LOANS
$10 TO $300 IN 24 HOURS
You Get the Full Amount of Your Loan in Cash! No Deductions!
From 1 day to almost 2 years to repay if you wish. When dealing with us you control the cost of your loan.
PERSONAL FINANCE CO
Pittsburgh Offices:
Pgh. Life Bldg., Sixth & Liberty. Formerly American Loan Co.
Law & Finance Bldg., 429 4th Ave. Formerly Beneficial Loan Society.
No. Side Dollar Savings & Trust Bldg.
ALSO OFFICES IN
Braddock, East Liberty, New Kensington, Tarentum, Vandergrift.

Auto Financing

LOANS — MONEY
Money Loaned ON YOUR Automobile
BRING YOUR TITLE
CONFIDENTIAL
Automobile Finance Co.,
5528 Penn Ave. Montrose 1800

LOANS ON AUTOS
and trucks; unpaid balances paid off. Money loaned whether your title is clear or not. Monthly payments reduced.
H. F. Stout, 5838 Baum at Euclid
Open evenings till 10 p. m.
CARS BOUGHT FOR CASH

NEED MONEY ON YOUR AUTOMOBILE? MOTORS FINANCE CO. OF AMERICA, 1212 Keenan Bldg. Atlantic 7759.

CLASSIFIED ADS ARE AMONG THE GREATEST MONEY-SAVERS KNOWN

Loans on Jewelry

LOANS on Diamonds, Watches, Silverware, Musical Instruments as low as 1%. GALLINGER'S, 929 Liberty Ave. AT 5207.

MENTION THE SUN-TELEGRAPH WHEN ANSWERING ADVERTISEMENTS

Legal Notices — 107

TREASURY DEPARTMENT
Office of the Comptroller of the Currency,
Washington, D. C.
December 1, 1931.
Notice is hereby given to all persons who may have claims against "The Monongahela National Bank of Pittsburgh, Pennsylvania," that the same must be presented to M. H. Sims, Receiver, with the legal proof thereof within three months from this date or they may be disallowed.
J. W. POLE,
Comptroller of the Currency.

STERRETT, ACHESON & JONES, Attorneys, 1927 Oliver Building. Notice that letters of administration, c. t. a., on the estate of W. E. Kuhn, deceased, late of Pittsburgh, Allegheny County, having been granted, all persons indebted to said estate will make payment and those having claims will present them to Otto E. Kuhn, Administrator, c. t. a., 201 Coltina ave., Pittsburgh, Pa.

M. STANCATI, 508 Bakewell Building. Notice that letters testamentary on the estate of Filomena Di Salvo, deceased, late of Pittsburgh, Allegheny County, having been granted, all persons indebted to said estate will make payment and those having claims will present them to Aurelio Di Salvo, Executor, 117 Schoenert st., Pittsburgh, Pa.

NOTICE that letters of administration, c. t. a., on the estate of Richard Apel, deceased, late of Pittsburgh, Allegheny County, having been granted, all persons indebted to said estate will make payment and those having claims will present them to Allegheny Trust Co., Administrator, c. t. a., 415 Federal st., Pittsburgh, Pa.

F. H. KENNEDY, Attorney, 918 Berger Bldg. Notice that letters of administration on the estate of Harold D. Hoffman, deceased, late of Borough of Oakdale, Allegheny County, having been granted, all persons indebted to said estate will make payment and those having claims will present them to George W. Hoffman, Administrator, Oakdale, Pa.

NOTICE that letters testamentary on the estate of George W. Laing, deceased, late of Pittsburgh, Allegheny County, having been granted, all persons indebted to said estate will make payment and those having claims will present them to Annie A. McIlroy, Executrix, 5131 Coral street, Pittsburgh, Pa.

STEPHEN STERANCHAK, Attorney, 715 Park Bldg. Notice that letters testamentary on the estate of Anna Hoover, of North Braddock Borough, deceased, late of North Braddock Borough, Allegheny County, having been granted, all persons indebted to said estate will make payment and those having claims will present them to Pauline Novak and Joseph Petrovsky, Executors, North Braddock Borough, Pa.

TO Florence M. Hamblett, Respondent: Take notice that the case of Gilbert Hamblett against you for divorce A. V. M., at No. 2572 July Term, 1931, Common Pleas Court, Allegheny County, Pa., will be tried at the City-County Building, Pittsburgh, Pa., when called, or as soon as it is convenient to said Court. Henry G. Meyer, Attorney for Libellant, 706 Frick Building, Pittsburgh, Pa.

HENRY H. HANNA, Attorney, 811 Jones Law Bldg. Notice that letters of administration on the estate of Clarence F. Schmitt, deceased, late of Pittsburgh, Allegheny County, having been granted, all persons indebted to said estate will make payment and those having claims will present them to Alonzo J. Schmitt, Administrator, 41 Calhoun street, Pittsburgh, Pa.

JOHN B. CONLEY, Attorney, 502 Peoples E. E. Bldg. Notice that letters of administration, c. t. a., on the estate of Mary E. Rettig, deceased, late of Pittsburgh, Allegheny County, having been granted, all persons indebted to said estate will make payment and those having claims will present them to William O. Rettig, Administrator, c. t. a., 4400 Center avenue, Pittsburgh, Pa.

RALPH H. SMITH, Attorney, 2005 Law and Finance Bldg. Notice that letters of administration on the estate of Mattie E. Dobson, deceased, late of Pittsburgh, Allegheny County, having been granted, all persons indebted to said estate will make payment and those having claims will present them to Harriett Cottrell, Administratrix, 309 Cato street, Pittsburgh, Pa.

FRANK F. CANUTI, Attorney-at-Law, 29 St. Nicholas Bldg. Notice letters of administration on estate of Vincenzo Scaparone or Vincenzo Scaparone, deceased, late of Pittsburgh, having been granted all persons indebted to estate will make payment, those having claims will present them to Frank F. Canuti, Administrator, 29 St. Nicholas Bldg., Pittsburgh, Pa.

D. F. McCARTHY, Attorney-at-Law, 436 Diamond st. Notice letters testamentary on the estate of Frederick Boes, deceased, late of Pittsburgh, having been granted all persons indebted to estate will make payment, those having claims will present them to Rose Markell, Executrix, 1340 Hunter street, Pittsburgh, Pa.

ROBERT H. LEITCH, Attorney-at-Law, 1312 Park Bld. Notice letters testamentary on estate of Robert Miller Nelson, deceased, late of Pittsburgh, having been granted all persons indebted to estate will make payment, those having claims will present them to Simpson Nelson, Executor, 558 Oakwood street, Pittsburgh, Pa.

F. H. KENNEDY, Attorney-at-Law, 918 Berger Bldg. Notice letters testamentary on estate of Gregoire Tournay, deceased, late of North Fayette Township, Pa., having been granted all persons indebted to estate will make payment, those having claims will present them to Gustave Tournay, Executor, McDonald, Pa.

MENTION THE SUN-TELEGRAPH WHEN ANSWERING ADVERTISEMENTS

Official, Pittsburgh — 111

NOTICE is hereby given that the following Ordinance was introduced in the Council of the City of Pittsburgh on November 24, 1931, pursuant to the provisions of the several Acts of Assembly, authorizing said City, without petition of property owners, to open, widen, straighten, extend, vacate, grade, pave, curb, macadamize and otherwise improve streets and alleys or parts thereof, within its limits, viz.:

BILL No. 4745.

AN ORDINANCE—Authorizing and directing the grading and paving of Viking Way, from Pedder Way to a point 54.54 feet south of the southerly line of Tarpon Way, and the construction of a storm sewer for the drainage thereof, including, as may be necessary, the grading of approaches on streets affected thereby and sinking of exploratory test holes, letting a contract or contracts therefor, and providing that the costs, damages and expenses of the same be assessed against and collected from property specially benefited thereby, and providing further for the payment of the City's share thereof.

SECTION 1. Be it ordained and enacted by the City of Pittsburgh, in Council assembled, and it is hereby ordained and enacted by the authority of the same, That Viking Way, from Pedder Way to a point 54.54 feet south of the southerly line of Tarpon Way, be graded and paved and a storm sewer constructed for the drainage thereof, and that, as may be necessary, approaches be graded on streets affected thereby and exploratory test holes be sunk.

SECTION 2. The Mayor and the Director of the Department of Public Works are hereby authorized and directed to advertise, in accordance with the Acts of Assembly of the Commonwealth of Pennsylvania and the Ordinances of the said City of Pittsburgh relating thereto and regulating the same, for proposals for the grading and paving of said street between said points and the construction of a storm sewer for the drainage thereof, including, as may be necessary, the grading of said approaches and sinking of exploratory test holes; the contract or contracts therefor to be let in the manner directed by the said Acts of Assembly and Ordinances, and the contract price or contract prices, if let in separate contracts, not to exceed the total sum of $9,500.00, which is the estimate of the whole cost as furnished by the Department of Public Works.

SECTION 3. The costs, damages and expenses of the same shall be assessed against and collected from properties specially benefited thereby, in accordance with the provisions of the Acts of Assembly of the Commonwealth of Pennsylvania relating thereto and regulating the same, and the City's share thereof shall be chargeable to and payable from Bond Fund No. 293, Street Bonds, 1928.

SECTION 4. That any Ordinance or part of Ordinance, conflicting with the provisions of this Ordinance, be and the same is hereby repealed so far as the same affects this Ordinance, with especial reference to Ordinance No. 491, approved July 2, 1929.

IN the Court of Common Pleas of Allegheny County, No. 383 January Term, 1932. Docket "C."

In re petition of the City of Pittsburgh for the appointment of Viewers to ascertain the costs, damages and expenses, and assess the benefits arising from the widening of Steuben street, from Carson street west to Dumas

Official, Pittsburgh — 111

street, including all damages due to the grade at which said highway is to be widened, Nineteenth Ward.

Notice is hereby given to all parties in interest that the undersigned Viewers, duly appointed by the court in the foregoing matter, have prepared a schedule showing the damages, costs and expenses ascertained and allowed, and the benefits assessed for the foregoing improvement and that said Viewers will meet and exhibit the same at their office, Eighth floor, City-County Building, Grant street, Pittsburgh, on the 28th day of December, A. D. 1931, at 1:15 o'clock p. m., eastern standard time, and will then and there fix a time for hearing all exceptions and evidence thereon.

E. Z. SMITH,
R. M. KOPP,
F. S. HALLER,
Viewers.

December 12, 1931.

IN the Court of Common Pleas of Allegheny County, No. 382 January Term, 1932. Docket "B."

In re petition of the City of Pittsburgh for the appointment of Viewers to ascertain the costs, damages and expenses and assess the benefits from the widening South Main street west, to a point 31 feet west of the first angle west of Carson street west, including all damages due to the grade at which said highway is to be widened, and to ascertain the damages arising from the grading of Greenleaf street from South Main street to a point 129.04 feet south of the southerly curb line of South Main street and Independence street, from Greenleaf street to a point 185 feet west of the westerly curb line of Greenleaf street, Nineteenth and Twentieth Wards.

Notice is hereby given to all parties in interest that the undersigned Viewers, duly appointed by the court in the foregoing matter, have prepared a schedule showing the damages, costs and expenses ascertained and allowed, and the benefits assessed for the foregoing improvements, and that said Viewers will meet and exhibit the same at their office, Eighth floor, City-County Building, Grant street, Pittsburgh, on the 28th day of December at 1:15 o'clock p. m., eastern standard time, and will then and there fix a time for hearing all exceptions and evidence thereon.

E. Z. SMITH,
R. M. KOPP,
F. S. HALLER,
Viewers.

December 12, 1931.

IN re petition of the City of Pittsburgh for the appointment of Viewers, to ascertain the costs, damages and expenses, and assess the benefits arising from the construction of a sewer on the roadway and west sidewalk of Wenzell avenue and Tole street, from a point about 15 feet north of Neeld avenue to sewer on Tole street, west of Wenzell avenue, Nineteenth Ward.

In the Court of Common Pleas of Allegheny County, No. 3339, October Term, 1931. Docket "C."

Notice is hereby given that the undersigned Viewers, appointed by the Court of Common Pleas of Allegheny County, in the foregoing matter, filed their report in the said Court on the 11th day of December, A. D. 1931, and unless exceptions thereto be filed within 30 days from said date of filing the said report will be confirmed absolutely.

Following is a copy of the schedule annexed to said report, showing the damages occasioned by the cost of said improvement, the names of the several owners of properties abutting thereon, the number used on Viewers' Plan accompanying said report to identify said properties, the several awards of damages allowed and the several assessments of benefits made against said properties.

Damages less benefits assessed, none.

SCHEDULE

Assessment of properties peculiarly benefited to pay total costs and expenses.

Total cost of improvement, $2,843.51.

Owner		Amount
East Side—		
Henry L. Albee and Mary E., his wife	V. 1	$71.75
Henry L. Albee and Mary E., his wife	V. 2	71.75
Henry L. Albee and Mary E., his wife	V. 3	71.75
Minnie Griffith	V. 4	71.75
William H. Stevenson	V. 5	71.75
Michael Bapa	V. 6	71.75
Michael Bapa	V. 7	71.75
Bertha C. Irwin	V. 8	107.61
August M. McCutcheon	V. 9	107.61
John Audderheide	V. 10	71.75
John Audderheide	V. 11	71.75
Laura Monzette Acheson	V. 12	71.75
Ida B. Magill	V. 13	71.75
J. W. Cohen	V. 14	71.75
Harry D. Gould	V. 15	95.66
West Side—		
Joseph Darby	V. 16	47.85
Thomas W. Jones	V. 17	95.66
Carmelette V. Darby	V. 18	95.66
John R. Wendell	V. 19	149.57
Edmund Berneir	V. 20	71.75
Eugene Schopf and Jessie, his wife	V. 21	119.57
Hannah Taylor	V. 22	47.83
Joseph Hinson and Clara, his wife	V. 23	59.75
John N. G. Gresner	V. 24	182.66
John N. G. Gresner	V. 25	191.31
Jenny Richards	V. 26	119.57
John N. G. Gresner	V. 27	179.36
William Taylor	V. 28	119.57
Hyman Lesofsky and Minnie Lesofsky	V. 29	86.90
The following amount is charged to City of Pittsburgh		
Total cost less benefits assessed		$4.13
		$2,843.51

All of which is respectfully submitted.
E. Z. SMITH,
R. M. KOLP,
F. S. HALLER,
Viewers.

Pittsburgh, Dec. 8, 1931.

IN re petition of the City of Pittsburgh for the appointment of Viewers, to ascertain the costs, damages and expenses, and assess the benefits arising from the change of grade of, grading, paving, curbing and otherwise improving Climax street, from Arlington avenue to Amanda street, Eighteenth Ward.

In the Court of Common Pleas of Allegheny County, No. 3358, October Term, 1931. Docket "B."

Notice is hereby given that the undersigned Viewers, appointed by the Court of Common Pleas of Allegheny County, in the foregoing matter, filed their report in the said Court on the 11th day of December, A. D. 1931, and unless exceptions thereto be filed within thirty days from said date of filing the said report will be confirmed absolutely.

Following is a copy of the schedule annexed to said report, showing the damages occasioned by the cost of said improvement, the names of the several owners of properties abutting thereon, the number used on Viewers' Plan accompanying said report to identify said properties, the several awards of damages allowed, and the several assessments of benefits made against said properties.

Damages less benefits assessed:

Owner		Amount
Mary A. Hahn	V. 3	$5.00
Edmund Augustin and Margaret, his wife	V. 21	35.00
		$40.00

SCHEDULE

Assessments of properties peculiarly benefited to pay total damages, costs and expenses.

Total damages, costs and expenses, $11,902.66.

Owner		Amount
North Side—		
Mary Knoble and Hilda K. Knoble	V. 1	$200.00
Mary A. Kahn	V. 2	[illegible]
Charles G. H. Buehrig	V. 3	[illegible]
Charles F. Leininger	V. 4	[illegible]
Louis Eperthener and Anna, his wife	V. 5	115.00
Anna Acheron	V. 6	[illegible]
Della Kimmel	V. 7	140.00
Emil C. Zwinggi and Mary, his wife	V. 8	100.00
Walter H. DeMoss and Lillie P., his wife	V. 9	125.00
Philippina Hammill	V. 10, 11, 12	975.00
Valentine Draszdzynski and Antoinette, his wife	V. 13	120.00
George H. Marloff	V. 14, 15	[illegible]
Andrew Hauenstein	V. 16	555.00
Teofil Sivik and Pelagia, his wife	V. 17	420.00
Elizabeth Deisenroth	V. 18, 19	145.00
South Side—		
Louis Dauenhauer, Jr., and Elsie, his wife	V. 20	85.00
Edmund Augustin and Margaret, his wife	V. 21	90.00
Louis A. Eperthener, Jr., and Lillian, his wife	V. 22	110.00
Sarah Rodgers	V. 23	120.00
John Stevik and Justyna, his wife	V. 24	185.00
Netta Daum and Henry Daum	V. 25	550.00
Wm. Miller and Charlotte M., his wife	V. 26	230.00
William Engelmeier and Mary, his wife	V. 27	230.00
Karl Kirschner and Eleanor, his wife	V. 28	230.00
Emerica Anti and Dora, his wife	V. 29	300.00
Marie Kriort	V. 30, 31, 32	1,795.00
The following amount is charged to City of Pittsburgh		
Total damages and costs less benefits assessed		4,221.66
		$11,902.66

All of which is respectfully submitted.
E. Z. SMITH,
R. M. KOPP,
F. S. HALLER,
Viewers.

Pittsburgh, Dec. 8, 1931.

IN re petition of the City of Pittsburgh for the appointment of Viewers, to ascertain the damages and assess the benefits arising from the vacating of Journal street, from Independence street to the westerly line of an unnamed 20-foot street, Twentieth Ward.

In the Court of Common Pleas of Allegheny County, No. 3240, October Term, 1931. Docket "D."

Notice is hereby given that the undersigned Viewers, appointed by the Court of Common Pleas of Allegheny County, in the foregoing matter, filed their report in the said court on the 11th day of December, A. D. 1931, and unless exceptions thereto be filed within 30 days from said date of filing, the said report will be confirmed absolutely.

Following is a copy of the schedule annexed to said report, showing the damages occasioned by the cost of said improvement, the names of the several owners of properties abutting thereon, the number used on Viewers' Plan accompanying said report to identify said properties, the several awards of damages allowed, and the several assessments of benefits made against said properties.

Damages less benefits assessed:

Owner		Amount
Frederick D. Geist	V. 1	00.00
Pittsburgh, Carnegie and Western Railroad Co.	V. 2	00.00
James Bunn	V. 3	00.00
Pittsburgh, Carnegie and Western Railroad Co.	V. 4	00.00
Daniel Condo and Mary, his wife	V. 5	00.00
James Bunn and Effie Bunn	V. 6	00.00
John L. Vaughan	V. 7	00.00

SCHEDULE

Assessment of properties peculiarly benefited to pay total damages.
Total damages, None.
No assessment on property.
All of which is respectfully submitted.
E. Z. SMITH,
R. M. KOPP,
F. S. HALLER,
Viewers.

Pittsburgh, Dec. 8, 1931.

Official, Pittsburgh 111

IN re petition of the City of Pittsburgh for the appointment of Viewers, to ascertain the damages and assess the benefits arising from the vacating Castor Street, from Adolph Street to Independence Street, Twentieth Ward.

In the Court of Common Pleas of Allegheny County, No. 3341 October Term, 1931, Docket "A."

Notice is hereby given that the undersigned Viewers, appointed by the Court of Common Pleas of Allegheny County, in the foregoing matter, filed their report in the said Court on the 11th day of December, A. D. 1931, and unless exceptions thereto be filed within thirty days from said date of filing, the said report will be confirmed absolutely.

Following is a copy of the schedule annexed to said report, showing the damages occasioned by the cost of said improvement, the names of the several owners of properties abutting thereon, the number used on Viewers' Plan accompanying said report to identify said properties, the several awards of damages allowed, and the several assessments of benefits made against said properties.

Damages less benefits assessed.

Owner		Amount
Lizzie Hatchett and William, her husband	V 1	$ 150.00
Caroline Crawford	V 2	100.00
Pittsburgh, Carnegie and Western Railroad Co.	V 3	00.00
James Bunn and Effie E. Bunn	V 4	100.00
Emerson Thompson	V 5	50.00
John L. Vaughan	V 6	4,500.00
Estella Williams	V 7	4,000.00
Pittsburgh, Carnegie and Western Railroad Co.	V 8	00.00
		$8,900.00

SCHEDULE

Assessment of properties peculiarly benefited to pay total damages.

No assessment on property.

The following amount is charged to City of Pittsburgh.

Total damages $8,900.00

All of which is respectfully submitted.

E. Z. SMITH
R. M. KOPP
F. S. HALLER
Viewers.

Pittsburgh, December 8, 1931.

IN re petition of the City of Pittsburgh for the appointment of Viewers, to ascertain the costs, damages and expenses and assess the benefits arising from the widening Berdella street, at Gowin street, including all damages due to the grade at which said highway is to be widened, Twentieth Ward.

In the Court of Common Pleas of Allegheny County, No. 3343 October term, 1931, Docket "C."

Notice is hereby given that the undersigned Viewers, appointed by the Court of Common Pleas of Allegheny County, in the foregoing matter, filed their report in the said court on the 11th day of December, A. D. 1931, and unless exceptions thereto be filed within 30 days from said date of filing, the said report will be confirmed absolutely.

Following is a copy of the schedule annexed to said report, showing the damages occasioned by the cost of said improvement, the names of the several owners of properties abutting thereon, the number used on Viewers' Plan accompanying said report to identify said properties, the several awards of damages allowed, and the several assessments of benefits made against said properties.

Damages less benefits assessed:

Owner		
E. L. Speer	V 1	$0.00
George E. Craig and Ada B. Craig	V 2	$150.00
Roy A. Hartzell and Lillian M., his wife	V 3	50.00
Warren T. Crosman and Mildred K., his wife	V 4	00.00
		$200.00

SCHEDULE

Assessments of properties peculiarly benefited to pay total damages:

No assessment on property.

The following amount is charged to City of Pittsburgh.

Total damages $200.00

All of which is respectfully submitted.

E. Z. SMITH
R. M. KOPP
F. S. HALLER
Viewers.

Pittsburgh, December 8, 1931.

NO. 595

AN ORDINANCE—Authorizing and directing an increase of the indebtedness of the City of Pittsburgh in the sum of One Hundred Fifty Thousand ($150,000.00) Dollars, and providing for the issue of bonds of said City in said amount to provide funds for the acquisition of property for widening of Carson Street West from Musk Way to a point 899 feet west of South Main Street and providing for the redemption of said bonds and the payment of interest thereon.

SECTION 1. Be it ordained and enacted by the City of Pittsburgh, in Council assembled, and it is hereby ordained and enacted by the authority of the same, That the indebtedness of the City of Pittsburgh be increased by the amount of One Hundred Fifty Thousand ($150,000.00) Dollars, to provide funds for the acquisition of property for widening of Carson street West from Musk way to a point 899 feet west of South Main street and providing for the redemption of said bonds and the payment of interest thereon.

SECTION 2. That bonds of the City of Pittsburgh in the aggregate principal amount of

ONE HUNDRED FIFTY THOUSAND ($150,000.00) DOLLARS

be issued for the purposes aforesaid. Said bonds shall be in denominations of

ONE HUNDRED ($100.00) DOLLARS

or multiples thereof; shall be dated as of the first day of January, 1932; and shall be payable in twenty (20) equal annual installments of

SEVEN THOUSAND FIVE HUNDRED ($7,500.00) DOLLARS EACH one of which shall mature on the first day of January in each of the years 1933 to 1952, inclusive. Said bonds shall bear interest at the rate of four and one-half (4½%) per centum, payable semi-annually on the first days of January and July in each year, without deduction for any taxes which may be levied thereon by the Commonwealth of Pennsylvania pursuant to any present or future law, the payment of which is hereby assumed by the City of Pittsburgh. The principal and interest of said bonds shall be payable in lawful money of the United States of America at the office of the City Treasurer of said city. Said bonds shall be coupon bonds, exchangeable at the option of the holder for a registered bond or bonds of the same maturity and of the denomination of

ONE HUNDRED ($100.00) DOLLARS

or multiples thereof, not exceeding the aggregate principal amount of the coupon bonds surrendered in exchange therefor, by surrendering such coupon bond or bonds with all coupons not yet due, at the office of the City Controller, and the City Controller is hereby authorized and directed to cause such coupon and registered bonds to be engraved and to issue the same in the name of the City of Pittsburgh, the expense to be charged to Appropriation No. 42 Contingent Fund. Registered bonds shall be registered with the City Treasurer, and shall be transferable only on the books of the said City Treasurer. Said bonds shall be signed by the Mayor, countersigned by the City Controller and sealed with the corporate seal of the City of Pittsburgh, and the coupons attached thereto shall be authenticated with facsimile signature of the City Controller. In case of the absence or disability of any such officials, the bonds shall be signed by the city official authorized by law or by resolution of Council to act in his place. Each of said bonds shall be known and designated as

WEST CARSON STREET IMPROVEMENT BOND, 1932

SECTION 3. That said bonds shall be sold by the Mayor and the City Controller, at not less than par and accrued interest, after giving such notice of sale as may be required by law.

SECTION 4. That until said bonds, issued as herein provided, shall be fully paid, there is hereby levied and assessed annually upon all subjects now by law liable, or hereafter to be made liable, to assessment for taxation for city purposes, an annual tax, commencing the first year after said debt shall have been increased or incurred, namely the year 1933, sufficient to pay the interest on said bonds as the same shall accrue and become payable, and any tax on said interest, which by the terms of said bonds, is assumed by the city and also an annual tax commencing in said year equal to 5% of the total amount of said bonds hereby authorized, to be set apart as a sinking fund for the payment of the principal and redemption of said bonds as they become due and payable according to their terms, and the same is hereby appropriated out of the revenue of said city for the payment and redemption aforesaid.

SECTION 5. That all bonds issued by the authority of this Ordinance and the Acts of Assembly authorizing the same shall be and become part of the funded debt of the City of Pittsburgh, and shall be entitled to all the rights, privileges and immunities thereof, and shall be free from taxation, as aforesaid, and for the payment of the principal of said bonds and the interest thereon semi-annually as the same shall become payable, the faith, honor, credit and property of said city are hereby pledged.

SECTION 6. That the form of coupon bonds issued in pursuance of this Ordinance shall be substantially as follows:

No. ...... No. ......

UNITED STATES OF AMERICA

$ ...... $ ......

COMMONWEALTH OF PENNSYLVANIA
CITY OF PITTSBURGH
WEST CARSON STREET IMPROVEMENT BOND, 1932

KNOW ALL MEN BY THESE PRESENTS, That the City of Pittsburgh, a municipal corporation, created and existing under the laws of the Commonwealth of Pennsylvania, is indebted to the bearer in the sum of ...... ($ ......) Dollars, lawful money of the United States of America, which the said City of Pittsburgh promises to pay to the said bearer at the office of the City Treasurer of said City on the first day of January, A. D. ...... with interest thereon from the date hereof at the rate of four and one-half (4½%) per centum per annum payable semi-annually to the bearer of the annexed coupons at the time and place therein specified without deduction for any taxes which may be levied thereon by the Commonwealth of Pennsylvania pursuant to any present or future law, the payment of which is hereby assumed by the City of Pittsburgh. And for the true and faithful payment of the principal of this bond and the semi-annual interest thereon, as aforesaid, the faith, honor, credit and property of the said City of Pittsburgh are hereby pledged.

Any one or more of the coupon bonds of the series of which this is one may, at the option of the holder, be exchanged at any time for a registered bond or bonds of the same maturity and of the denomination of

ONE HUNDRED ($100.00) DOLLARS

or a multiple thereof, not exceeding the aggregate principal amount of the coupon bond or bonds surrendered in exchange therefor, by surrendering the said coupon bond or bonds, with all coupons not then due, at the office of the City Controller of said City.

This bond is one of a series of bonds amounting in the aggregate to ONE HUNDRED FIFTY THOUSAND ($150,000.00) DOLLARS issued by the City of Pittsburgh for valid municipal purposes by virtue and in pursuance of an Act of the General Assembly of the Commonwealth of Pennsylvania entitled, "An Act to regulate the manner of increasing the indebtedness of municipalities, to provide for the redemption of the same, and to impose penalties for the illegal increase thereof," approved April 20, 1874, and the several supplements and amendments thereof; and by virtue of an Act of the General Assembly of the Commonwealth of Pennsylvania entitled, "An Act for the government of cities of the second class," approved March 7, 1901 and the supplements and amendments thereof; and an Act of the General Assembly of the Commonwealth of Pennsylvania entitled "An Act to authorize the registry or transfer of certain bonds," approved May 1, 1873, and in pursuance of an Ordinance of the City of Pittsburgh entitled "An Ordinance authorizing and directing an increase of the indebtedness of the City of Pittsburgh in the sum of One Hundred Fifty Thousand ($150,000.00) Dollars, and providing for the issue of bonds of said City in said amount to provide funds for the acquisition of property for widening of Carson Street West from Musk way to a point 899 feet west of South Main street, and providing for the redemption of said bonds and the payment of interest thereon," duly enacted by the Council thereof and approved by the Mayor thereof on ...... 19.. and duly recorded and published in the manner required by law.

It is hereby certified and recited that every requirement of law affecting the issue hereof has been duly complied with, that provision has been made for the collection of an annual tax sufficient to pay the interest and also the principal hereof at maturity; that the total amount of the indebtedness of the City of Pittsburgh, created without the consent of the electors thereof, including the entire issue of the above mentioned bonds aggregating

ONE HUNDRED FIFTY THOUSAND ($150,000.00) DOLLARS, of which this is one, is less than two per centum (2%) of the last preceding assessed valuation of the taxable property therein, and the entire indebtedness of the City of Pittsburgh is less than seven per centum (7%) of the last preceding assessed valuation of the taxable property therein; and that this bond and the debt created thereby are within every debt and other limit prescribed by the Constitution and Laws of the Commonwealth of Pennsylvania.

Given under the corporate seal of the City of Pittsburgh, signed by the Mayor thereof and countersigned by the City Controller as of ...... day of ......

(Seal of the City of Pittsburgh)
CITY OF PITTSBURGH
By ...... Mayor.

Countersigned:
...... City Controller

(Form of Coupon)

On this ...... day of ...... 19.. the City of Pittsburgh, Pennsylvania, will pay to the bearer at the office of the City Treasurer of said City ...... Dollars ($ ......) lawful money of United States of America, for six months' interest on its

WEST CARSON STREET IMPROVEMENT BOND, 1932

dated as of ...... numbered ......

...... City Controller

The registered bonds issued in pursuance of this Ordinance shall be substantially in the following form:

UNITED STATES OF AMERICA
COMMONWEALTH OF PENNSYLVANIA
CITY OF PITTSBURGH
WEST CARSON STREET IMPROVEMENT BOND, 1932

KNOW ALL MEN BY THESE PRESENTS, That the City of Pittsburgh, a municipal corporation created and existing under the laws of the Commonwealth of Pennsylvania, is indebted in the sum of ...... Dollars, ($ ......) lawful money of the United States of America which sum the said City of Pittsburgh promises to pay to the said ...... legal representatives or assigns, at the office of the City Treasurer of said City on the first day of January, A. D. 19.. with interest thereon at the rate of four and one-half per centum (4½%) per annum, payable at the same place on the first days of January and July of each year without deduction for any taxes which may be levied thereon by the Commonwealth of Pennsylvania pursuant to any present or future law, the payment of which is hereby assumed by the City of Pittsburgh. And for the true and faithful payment of the principal of this bond and the semi-annual interest thereon as aforesaid the faith, honor, credit and property of the said City of Pittsburgh are hereby pledged. This bond is transferable only on the books of the said City Treasurer. This bond is one of a series of bonds amounting in the aggregate to

ONE HUNDRED FIFTY THOUSAND ($150,000.00) DOLLARS

issued by the City of Pittsburgh for valid municipal purposes by virtue and in pursuance of an Act of the General Assembly of the Commonwealth of Pennsylvania entitled "An Act to regulate the manner of increasing the indebtedness of municipalities, to provide for the redemption of the same, and to impose penalties for the illegal increase thereof," approved April 20, 1874, and the several supplements and amendments thereof; and by virtue of an Act of the General Assembly of the Commonwealth of Pennsylvania entitled "An Act for the government of cities of the second class" approved March 7, 1901, and the supplements and amendments thereof; and an Act of the General Assembly of the Commonwealth of Pennsylvania entitled "An Act to authorize the registry or transfer of certain bonds," approved May 1, 1873, and in pursuance of an Ordinance of the City of Pittsburgh entitled "An Ordinance authorizing and directing an increase of the indebtedness of the City of Pittsburgh in the sum of One Hundred Fifty Thousand ($150,000.00) Dollars, and providing for the issue of bonds of said City in said amount to provide funds for the acquisition of property for widening of Carson Street West from Musk way to a point 899 feet west of South Main street and providing for the redemption of said bonds and the payment of interest thereon," duly enacted by the Council and approved by the Mayor thereof on ...... 19.. and duly recorded and published in the manner required by law.

It is hereby certified and recited that every requirement of law affecting the issue hereof has been duly complied with; that provision has been made for the collection of an annual tax sufficient to pay the interest and also the principal hereof at maturity; that the total amount of the indebtedness of the City of Pittsburgh, created without the consent of the electors thereof, including the entire issue of the above mentioned bonds, aggregating

ONE HUNDRED FIFTY THOUSAND ($150,000.00) DOLLARS

of which this is one, is less than two per centum (2%) of the last preceding assessed valuation of the taxable property therein; and the entire indebtedness of the City of Pittsburgh, including the entire issue of the above mentioned bonds of which this is one, is less than seven per centum (7%) of the last preceding assessed valuation of the taxable property therein; and that this bond and the debt created thereby are within every debt and other limit prescribed by the Constitution and Laws of the Commonwealth of Pennsylvania.

Given under the corporate seal of the City of Pittsburgh, signed by the Mayor thereof and countersigned by the City Controller as of the ...... day of ...... 19..

(Seal of the City of Pittsburgh)
CITY OF PITTSBURGH
By ...... Mayor.

Countersigned:
...... City Controller.

Registered this ...... day of ...... A. D. 19.. at the office of the City Treasurer of the City of Pittsburgh, Pennsylvania.

...... Registrar

SECTION 7. That any Ordinance or part of Ordinance, conflicting with the provisions of this Ordinance, be and the same is hereby repealed so far as the same affects this Ordinance, with particular reference to Ordinance No. 491, Approved October 9th, 1931, which is hereby repealed.

Passed in Council, December 7, 1931.
Approved December 12, 1931.
CHARLES H. KLINE, Mayor.
Recorded in O. B., Vol. 41, page 322.

NO. 596

AN ORDINANCE—Authorizing and directing an increase of the indebtedness of the City of Pittsburgh in the sum of Four Hundred Twenty Thousand ($420,000.00) Dollars, and providing for the issue of bonds of said City in said amount to provide funds (including engineering and other necessary expenses) for the construction, reconstruction and repairs to streets and sewers, construction, reconstruction and repairs to bridges and approaches, extension and improvement of pipe line system, improvement and repairs to park roadways, sidewalks and fences, purchasing and installing equipment and appurtenances for the betterment of sanitary condition in the swimming pools and providing for the redemption of said bonds and the payment of interest thereon.

SECTION 1. Be it ordained and enacted by the City of Pittsburgh, in Council assembled, and it is hereby ordained and enacted by the authority of the same, That the indebtedness of the City of Pittsburgh be increased by the amount of four hundred twenty thousand ($420,000.00) Dollars, to provide funds (including engineering and other necessary expenses) for the construction, reconstruction and repairs to streets and sewers; construction, reconstruction and repairs to bridges and approaches; extension and improvement of pipe line system, improvement and repairs to park roadways, sidewalks and fences; purchasing and installing equipment and appurtenances for the betterment of sanitary conditions in the swimming pools and providing for the redemption of said bonds and the payment of interest thereon.

SECTION 2. That bonds of the City of Pittsburgh in the aggregate principal amount of

FOUR HUNDRED TWENTY THOUSAND ($420,000.00) DOLLARS be issued for the purposes aforesaid. Said bonds shall be in denominations of

ONE HUNDRED ($100.00) DOLLARS

or multiples thereof; shall be dated as of the first day of January, 1932, and shall be payable in twenty (20) equal annual installments of

TWENTY-ONE THOUSAND ($21,000.00) DOLLARS EACH

one of which shall mature on the first day of January in each of the years 1933 to 1952, inclusive. Said bonds shall bear interest at the rate of four and one-half (4½%) per centum per annum, payable semi-annually on the first days of January and July in each year, without deduction for any taxes which may be levied thereon by the Commonwealth of Pennsylvania pursuant to any present or future law, the payment of which is hereby assumed by the City of Pittsburgh. The principal and interest of said bonds shall be payable in lawful money of the United States of America at the office of the City Treasurer of said City. Said bonds shall be coupon bonds, exchangeable at the option of the holder for a registered bond or bonds of the same maturity and of the denomination of

ONE HUNDRED ($100.00) DOLLARS

or a multiple thereof, not exceeding the aggregate principal amount of the coupon bonds surrendered in exchange therefor, by surrendering such coupon bond or bonds with all coupons not yet due, at the office of the City Controller, and the City Controller is hereby authorized and directed to cause such coupon and registered bonds to be engraved and to issue the same in the name of the City of Pittsburgh, the expense to be charged to Appropriation No. 42 Contingent Fund. Registered bonds shall be registered with the City Treasurer, and shall be transferable only on the books of the said City Treasurer. Said bonds shall be signed by the Mayor, countersigned by the City Controller and sealed with the corporate seal of the City of Pittsburgh, and the coupons attached thereto shall be authenticated with facsimile signature of the City Controller. In case of the absence or disability of any of such officials, the bonds shall be signed by the City official authorized by law or by resolution of Council to act in his place. Each of said bonds shall be known and designated as

PUBLIC WORKS BOND, 1932

SECTION 3. That said bonds shall be sold by the Mayor and the City Controller, at not less than par and accrued interest, after giving such notice of sale as may be required by law.

SECTION 4. That until said bonds, issued as herein provided, shall be fully paid, there is hereby levied and assessed annually upon all subjects now by law liable or hereafter to be made liable to assessment for taxation for City purposes, an annual tax, commencing the first year after said debt shall have been increased or incurred, namely the year 1933, sufficient to pay the interest on said bonds as the same shall accrue and become payable, and any tax on said interest which by the terms of said bonds is assumed by the City and also an annual tax commencing in said year equal to 5% of the total amount of said bonds thereby authorized, to be set apart as a sinking fund for the payment of the principal and redemption of said bonds as they become due and payable according to their terms, and the same is hereby appropriated out of the revenue of said City for the payment and redemption aforesaid.

SECTION 5. That all bonds issued by the authority of this Ordinance and the Acts of Assembly authorizing the same shall be and become part of the funded debt of the City of Pittsburgh, and shall be entitled to all the rights, privileges and immunities thereof, and shall be free from taxation, as aforesaid, and for the payment of the principal of said bonds and the interest thereon semi-annually as the same shall become payable, the faith, honor, credit and property of said City are hereby pledged.

SECTION 6. That the form of coupon bonds issued in pursuance of this Ordinance shall be substantially as follows:

No. ...... No. ......

UNITED STATES OF AMERICA

$ ...... $ ......

COMMONWEALTH OF PENNSYLVANIA
CITY OF PITTSBURGH
PUBLIC WORKS BONDS, 1932

KNOW ALL MEN BY THESE PRESENTS, That the City of Pittsburgh, a municipal corporation, created by and existing under the laws of the Commonwealth of Pennsylvania, is indebted to the bearer in the sum of ...... ($ ......) Dollars, lawful money of the United States of America which sum the said City of Pittsburgh promises to pay to the said bearer at the office of the City Treasurer of said city on the first day of January, A. D. 19.. with interest thereon from the date hereof at the rate of four and one-half (4½%) per centum per annum payable semi-annually to the bearer of the annexed coupons at the time and place therein specified without deduction for any taxes which may be levied thereon by the Commonwealth of Pennsylvania pursuant to any present or future law, the payment of which is hereby assumed by the City of Pittsburgh. And for the true and faithful payment of the principal of this bond and the semi-annual interest thereon as aforesaid, the faith, honor, credit and property of the said City of Pittsburgh are hereby pledged.

Any one or more of the coupon bonds of the series of which this is one may, at the option of the holder, be exchanged at any time for a registered bond or bonds of the same maturity and of the denomination of

ONE HUNDRED ($100.00) DOLLARS

or a multiple thereof, not exceeding the aggregate principal amount of the coupon bond or bonds surrendered in exchange therefor, by surrendering the said coupon bond or bonds, with all coupons not then due at the office of the City Controller of said City.

This bond is one of a series of bonds amounting in the aggregate to

FOUR HUNDRED TWENTY THOUSAND ($420,000.00) DOLLARS issued by the City of Pittsburgh for valid municipal purposes by virtue and in pursuance of an Act of the General Assembly of the Commonwealth of Pennsylvania entitled "An Act to regulate the manner of increasing the indebtedness of municipalities, to provide for the redemption of the same, and to impose penalties for the illegal increase thereof," approved April 20, 1874, and the several supplements and amendments thereof; and by virtue of an Act of the General Assembly of the Commonwealth of Pennsylvania entitled "An Act for the government of cities of the second class," approved March 7, 1901, and the supplements and amendments thereof, and an Act of the General Assembly of the Commonwealth of Pennsylvania entitled "An Act to authorize the registry or transfer of certain bonds," approved May 1, 1873, and in pursuance of an Ordinance of the City of Pittsburgh entitled "An Ordinance authorizing and directing an increase of the indebtedness of the City of Pittsburgh in the sum of Four Hundred Twenty Thousand ($420,000.00) Dollars, and providing for the issue of bonds of said City in said amount to provide funds (including engineering and other necessary expenses) for the construction, reconstruction and repairs to streets and sewers, construction, reconstruction and repairs to bridges and approaches, extension and improvement to pipe line system and improvement and repairs to park roadways, sidewalks and fences, purchasing and installing equipment and appurtenances for the betterment of sanitary condition in the swimming pools and providing for the redemption of said bonds and the payment of interest thereon," duly enacted by the Council thereof and approved by the Mayor thereof on ...... 19.. and duly recorded and published in the manner required by law.

It is hereby certified and recited that every requirement of law affecting the issue hereof has been duly complied with, that provision has been made for the collection of an annual tax sufficient to pay the interest and also the principal hereof at maturity; that the total amount of the indebtedness of the City of Pittsburgh, created without the consent of the electors thereof, including the entire issue of the above mentioned bonds, aggregating

FOUR HUNDRED TWENTY THOUSAND ($420,000.00) DOLLARS

of which this is one, is less than two per centum (2%) of the last preceding assessed valuation of the taxable property therein, and that this bond and the debt created thereby are within every debt and other limit prescribed by the Constitution and Laws of the Commonwealth of Pennsylvania.

Given under the corporate seal of the City of Pittsburgh, signed by the Mayor thereof and countersigned by the City Controller as of ...... day of ......

(Seal of the City of Pittsburgh)
CITY OF PITTSBURGH
By ...... Mayor.

Countersigned:
...... City Controller.

(Form of Coupon)

On this ...... day of ...... 19.. the City of Pittsburgh, Pennsylvania, will pay to the bearer at the office of the City Treasurer of said City ...... Dollars ($ ......) lawful money of the United States of America, for six months' interest on its

PUBLIC WORKS BOND, 1932

dated as of ...... numbered ......

...... City Controller

The registered bonds issued in pursuance of this Ordinance shall be substantially in the following form:

UNITED STATES OF AMERICA
COMMONWEALTH OF PENNSYLVANIA
CITY OF PITTSBURGH
PUBLIC WORKS BOND, 1932

KNOW ALL MEN BY THESE PRESENTS, That the City of Pittsburgh, a municipal corporation created by and existing under the laws of the Commonwealth of Pennsylvania, is indebted to ...... in the sum of ...... Dollars ($ ......) lawful money of the United States of America, which sum the said City of Pittsburgh promises to pay to the said ...... legal representatives or assigns, at the office of the City Treasurer of said city on the first day of January, A. D. 19.. with interest thereon at the rate of four and one-half per centum (4½%) per annum, payable at the same place on the first days of January and July of each year without deduction for any taxes which may be levied thereon by the Commonwealth of Pennsylvania pursuant to any present or future law, the payment of which is hereby assumed by the City of Pittsburgh. And for the true and faithful payment of the principal of this bond and the semi-annual interest thereon, as aforesaid, the faith, honor, credit and property of the said City of Pittsburgh are hereby pledged. This bond is transferable only on the books of the said City Treasurer.

This bond is one of a series of bonds amounting in the aggregate to

FOUR HUNDRED TWENTY THOUSAND ($420,000.00) DOLLARS issued by the City of Pittsburgh for valid municipal purposes by virtue and in pursuance of an Act of the General Assembly of the Commonwealth of Pennsylvania entitled "An Act to regulate the manner of increasing the indebtedness of municipalities, to provide for the redemption of the same, and to impose penalties for the illegal increase thereof," approved April 20, 1874, and the several supplements and amendments thereof; and by virtue of an Act of the General Assembly of the Commonwealth of Pennsylvania entitled "An Act for the government of cities of the second class," approved March 7, 1901, and the supplements and amendments thereof, and an Act of the General Assembly of the Commonwealth of Pennsylvania entitled "An Act to authorize the registry or transfer of certain bonds," approved May 1, 1873, and in pursuance of an Ordinance of the City of Pittsburgh entitled "An Ordinance authorizing and directing an increase of the indebtedness of the City of Pittsburgh in the sum of four hundred twenty thousand ($420,000.00) dollars, and providing for the issue of bonds of said City in said amount to provide funds (including engineering and other necessary expenses) for the construction, reconstruction and repairs to streets and sewers; construction, reconstruction and repairs to bridges and approaches; extension and improvement of pipe line system; improvement and repairs to park roadways, sidewalks and fences; purchasing and installing equipment and appurtenances for the betterment of sanitary conditions in the swimming pools and providing for the redemption of said bonds and the payment of interest thereon," duly enacted by the Council thereof and approved by the Mayor thereof on ...... 19.., and duly recorded and published in the manner required by law.

It is hereby certified and recited that every requirement of law affecting the issue hereof has been duly complied with; that provision has been made for the collection of an annual tax sufficient to pay the interest and also the principal hereof at maturity; that the total amount of the indebtedness of the City of Pittsburgh, created without the consent of the electors thereof, including the entire issue of the above mentioned bonds, aggregating

FOUR HUNDRED TWENTY THOUSAND ($420,000.00) DOLLARS

of which this is one, is less than two per centum (2%) of the last preceding assessed valuation of the taxable property therein; and the entire indebtedness of the City of Pittsburgh, including the entire issue of the above mentioned bonds of which this is one, is less than seven per centum (7%) of the last preceding assessed valuation of the taxable property therein; and that this bond and the debt created thereby are within every debt and other limit prescribed by the Constitution and Laws of the Commonwealth of Pennsylvania.

Given under the corporate seal of the City of Pittsburgh, signed by the Mayor thereof and countersigned by the City Controller as of the ...... day of ...... 19..

(Seal of the City of Pittsburgh)
CITY OF PITTSBURGH
By ...... Mayor.

Countersigned:
...... City Controller.

Registered this ...... day of ...... A. D. 19.. at the office of the City Treasurer of the City of Pittsburgh, Pennsylvania.

...... Registrar

SECTION 7. That any Ordinance or part of Ordinance, conflicting with the provisions of this Ordinance, be and the same is hereby repealed so far as the same affects this Ordinance, with particular reference to Ordinance No. 454, approved August 8th, 1931, which is hereby repealed.

Passed in Council December 7, 1931.
Approved December 12, 1931.
CHARLES H. KLINE, Mayor.
Recorded in O. B. Vol. 41, page 327.

Sheriff's Sales 115

SHERIFF SALES

Abstracts of properties taken in execution upon the writs shown at the numbers and terms shown, as the properties of the severally named defendants, owners or reputed owners, and to be sold by Frank I. Gollmar, Esq., Sheriff of Allegheny County, Pennsylvania, on Monday, January 4, 1932, at 10 o'clock a. m., eastern standard time, at the Courthouse Building, corner of Fifth avenue and Grant street, City of Pittsburgh.

CONDITIONS OF SALE:

Ten (10) per cent of the purchase money, not less than fifty ($50) dollars, shall be paid at the time of sale and the balance on or before Friday, January 8, 1932, at 10 o'clock a. m., eastern standard time, otherwise the property will again on Friday, January 8, 1932, at 10 o'clock a. m., eastern standard time, at the same place, be put up for sale at the expense and risk of the person to whom it was struck off, who, in case of any deficiency on such sale, shall make good the same.

Luther R. Dodson and Mary Dodson, his wife, owners or reputed owners.
F. F. 689, Jan., 1932. $2,730.00.
John McKelvie, Atty.
Lot in Castle Shannon Borough, No. 107, "Fair Oaks" Plan, Plan Book, Vol. 25, pages 90 and 91, fronting 25 feet on southeast side of Hampton avenue and extending back 108.04 feet on one side and 106.63 feet on the other side, and having erected thereon a frame dwelling house.

Olive L. Sampson, now deceased, with notice to the Colonial Trust Company, executor under the last will and testament of Olive L. Sampson, deceased; Lillie M. Carvey Cameron, Olive I. Carvey Davis, Lewis Herbert Carvey, estate of James E. M. Sampson, deceased; Elizabeth M. Sampson, widow and heir at law of James E. M. Sampson, deceased; Hannah J. Sampson Harmon, formerly Hannah J. Sampson Hewitt, and George Packer Sampson, devisees and heirs at law of Olive L. Sampson, deceased, owners or reputed owners.
L. F. 692, Jan., 1932. $13,200.00.
Lawrence P. Monahan, Atty.
Lot of ground situate in Borough of Braddock, being part of lot No. 5 in partition of estate of Samuel Aathroff, deceased, at No. 4 September Term, 1866, in Orphans Court of Allegheny County. Beginning on Eugene street, now Talbot avenue, at corner of Lot 4 in said plan and fronting 26 feet 9½ inches on Talbot avenue and extending back even width 135 feet 2½ inches. Having erected thereon frame dwelling and two brick apartment buildings, being known as No. 1010 Talbot avenue.
Also certain lot adjoining above described lot, being a strip 2 feet in width and having a depth of 135 feet 2½ inches. See Deed Book, Vol. 309, page 367.
Also five lots in First Ward, Borough of Braddock, being lots Nos. 49, 50, 51, 52, 53 in Division No. 6 in Purpart "B" in partition of estate of Electa Packer, deceased, at No. 7 February Term, 1897, Orphans Court (Partition Docket No. 17, page 189). Having erected thereon seven four-room dwellings and outbuildings, known as 1126 to 1132½ River avenue.

Peoples-Pittsburgh Trust Company, executor and trustee of the will of Edward P. Schatzman, deceased, owners or reputed owners.
L. F. 698, Jan., 1932. $6,763.86.
A. E. and R. F. Weger, Attys.
Lot in Twenty-third Ward, Pittsburgh. Beginning at a point on the east side of East street 83.92 feet north from Foreland street; thence south along East street 23 feet; thence eastwardly 54.50 feet; thence northwardly 20 inches; thence eastwardly 56.90 feet to Gerst alley; thence northwardly 21.17 feet; thence westwardly 111.40 feet to East street at the place of beginning. On which is a two-story brick building, No. 806 East street, and a three-story frame building, No. 807 Gerst way.

Peoples-Pittsburgh Trust Company, executor and trustee of the will of Edward P. Schatzman, deceased, owners or reputed owners.
L. F. 699, Jan., 1932. $4,959.47.
A. E. and R. F. Weger, Attys.
Lot in Twenty-third Ward, Pittsburgh. Beginning at the northeast corner of Foreland street and Gerst alley and fronting 37.88 feet on Foreland street by 61.52 feet in depth. On which is a two-story frame factory building, Nos. 714 and 716 Foreland street.

The Union Trust Company of Pittsburgh, executor of the estate of Bertha Hensell, formerly Bertha Ulrich, deceased, with notice to William Hensell and Luella Holman, heirs and devisees, owners or reputed owners.
L. F. 721, Jan., 1932. $5,418.00.
Joseph N. Huston, Atty.
Lot in Turtle Creek Borough, being the easterly 22½ feet of lot No. 5 and the westerly 7½ feet of Lot No. 6, Block 42, East Pittsburgh Improvement Company Plan, Plan Book 11, page 146, fronting 30 feet on westerly side of Braddock avenue, and extending back of even width 100 feet to Farmer street. Having erected thereon a two-story brick building, being two storerooms and apartment.

Joseph I. DeRoy, owner or reputed owner.
F. F. 724, Jan., 1932. $30,589.75.
Levy, Crone & Berger, Attys.
Lots Nos. 27 and 28 in Samuel H. Baird's plan, Plan Book, Vol. 4, page 136, Fourth Ward, Pittsburgh. Beginning at point on east side of Craig street, distant 65 feet south from intersection with Fillmore street; thence along Craig street in south direction 50 feet to Lot No. 26 in said plan; thence at right angles to Craig street along line of Lot No. 26, 140 feet to 10-foot alley, thence along alley north 50 feet to point; thence at right angles to alley 140 feet to Craig street, place of beginning, together with all buildings and improvements known as Nos. 407-409 Craig street.

Peter V. Kownacki and Helen Kownacki, his wife, owners or reputed owners.
F. F. 742, Jan., 1932. $3,444.87.
George N. Monro, Jr., Atty.
1. Beginning on the southely side of Sarah street, Seventeenth Ward, Pittsburgh, at the distance of 20 feet from Twelfth street; thence extending in front or width on Sarah street 18 feet to the center of a three-foot private alley (which alley is used as an alley in common by the owner of the lot hereby conveyed and the owner of the lot adjoining this lot on the easterly line); thence southwardly, parallel with Twelfth street, 72 feet more or less to property now or late of J. Holtzer et al; thence westwardly along said Holtzer property 18 feet more or less to property now or late of S. J. Wozniak; and thence northwardly along the said Wozniak property 72 feet more or less to Sarah street, the place of beginning. Having erected thereon a two-story brick and frame dwelling house and store room, and known as No. 1202 Sarah street. Deed Book, Vol. 2,262, page 424.
2. Beginning on the easterly side of South Eighteenth street at the distance of 60 feet southwardly from the corner of Mary street and extending on said South Eighteenth street, southerly 20 feet; thence extending back in depth, eastwardly, preserving the same width of 20 feet, 60 feet. Having erected thereon a three-story brick and frame dwelling house and storeroom, known as No. 161 South Eighteenth street, together with the right to use the wall of the house on the adjoining property, as the support and wall of the house on the described lot, so long as the said house now being on the said lot remains standing, but no longer, as mentioned in Deed Book, Vol. 2,356, page 721.

Homer D. Negley, owner or reputed owner.
F. F. 744, Jan., 1932. $4,296.60.
Wm G. Barton and Jos. B. Hetherington, Attys.
Lot No. 266 Ardmore First Section Plan, Forest Hills Borough, fronting 30 feet on Halsey avenue, extending back 110 feet to a line. Plan Book, Vol. 24, pages 93, 94 and 95. Having thereon erected a two-story brick dwelling house.

Estate of Jacob Bruce Springer, deceased, with notice to Sidney Case Springer and Alonzo George Springer, terre tenants.
L. F. 752, Jan., 1932. $1,511.40.
W. T. Tredway, Atty.
Those four contiguous lots in the Township of Findley, Allegheny County, Pa., bounded and described as follows, to-wit: with frame dwelling and outbuildings.
(1) A tract of 41 acres 93 perches bounded on north by second described tract, on east the lands now or lote of Samuel Cavit, south by lands of D. Harper, and on the west by lands now or late of Joseph Harper and the third described tract of Jacob Bruce Springer.
(2) Thirty acres 35.78 perches bounded on the north by Jacob Bruce Springer, et al, on the east by James McFadden, on the south by first described tract, and on the west by lands now or late of W. A. Springer.
(3) Eleven acres 57.22 perches, bounded on the north by lands of W. A. Springer, on the east by Jacob Bruce Springer heirs, south by lands now or late of Joseph Harper, and on the west by lands now or late of W. A. Springer. See Deed Book, Vol 1,397, page 233.
(4) A two-third interest in 41 acres 93 perches bounded on the north by lands of J. E. McCutcheon, on the east by lands of James McFadden and others, on the south by other lands of Jacob Bruce Springer, deceased, and on the west by lands now or late of W. A. Springer. See Deed Book Vol 2276, page 168.

Rev. Simon D. Brooks and Esther Brooks, his wife, owners or reputed owners.
F. F. 755, Jan., 1932. $1,697.87.
J. M. Stoner & Sons, Attys.
That certain lot situate in the Fifth Ward of the City of Pittsburgh, being part of lot No. 19 in James Craft's Bloomer street lots, on the south side of Bedford avenue, beginning 67 feet 4½ inches west from Somers street; fronting 16 feet more or less on Bedford avenue and extending back of this width 119 feet to Bloomer street. Having erected thereon a dwelling house. Deed Book, Vol. ——, page ——.

Harry Mullen, with notice to Pennsylvania Trust Company, guardian, owners or reputed owners.
L. F. 756, Jan., 1932. $27,392.50.
Wilbur C. Douglass, Atty.
Lot in Fifth Ward, Pittsburgh, on northwest corner Center avenue and Erin street, fronting 24 feet, more or less, on Center avenue, extending back 85 feet, more or less, to property line. Deed Book, Vol. 2,066, page 531. Having erected thereon a three-story brick dwelling and store room, No. 2041 Center avenue, and Nos. 503, 505 and 507 Erin street.

Nellie McGarvey, owner or reputed owner.
F. F. 757, Jan., 1932. $5,292.00.
Portman and Wright, Attys.
Thirty-five feet of Lot No. 106, and 2½ feet of Lot No. 107 in Mansfield Land Company Plan, Carnegie Borough, Plan Book, Vol. 16, page 39, beginning on east side of Beechwood avenue at a point 2½ feet from line of Lots Nos. 106 and 107; thence eastwardly parallel with said dividing line 141.10 feet more or less to Broadway extension; thence southeastwardly along Broadway extension 40.46 feet more or less to point 5 feet south from line of Lots Nos. 105 and 106; thence westwardly parallel with said dividing line 156.79 feet more or less to Beechwood avenue; thence northwardly along Beechwood avenue 37.5 feet to beginning. Having erected thereon a two-story frame dwelling.

William Childs, Walter Childs, Samuel Childs, Charles H. Childs, Mrs. Elizabeth Bates, Mrs. Annie Miller, Mrs. Clara Childs Marsh, heirs-at-law of Joseph Childs, deceased, with notice to C. W. Close, terre tenant, owners or reputed owners.
L. F. 767, Jan., 1932. $3,780.00
Robert Mellin, Atty.
Tract of land situate in Glassport Borough, beginning at a point on the westerly side of a public road, on the corner of lands of Henry G. Heath and lands conveyed by parties of first part to Mon-Yough Land Company; thence along said road south 40 degrees 39 minutes east 20 feet to a point; thence across said road and in a line parallel with last-mentioned land, and 20 feet distant therefrom, north 48 degrees 08 mintues east 396.39 feet to a point; thence by line parallel with line of said land and 20 feet distant therefrom, north 45 degrees 49 minutes east 444.67 feet to a point on other lands of Edmundson's; thence by line of Edmundson's land south 33 degrees 50 minutes east 573.64 feet to a point; thence south 72 degrees 18 minutes east 648 feet to line of John McClure's land; thence south 31 degrees 53 minutes west 843 feet to point in center of public road; thence along center of said road north 68 degrees 31 minutes west 296.89 feet to a point; thence north 51 degrees 25 minutes west 770.54 feet to a point on easterly side of said road; thence north 58 degrees 59 minutes west 331.14 feet to a point on line of Henry G. Heath's land; thence north 32 degrees 06 minutes east 82.5 feet to public road, at place of beginnin. Containing 23.25 acres.

M. F. Schulz and Anna Schulz, his wife, owners or reputed owners.
F. F. 776, Jan., 1932. $4,562.04.
J. Weinman Cratty, Atty.
Fronting 26 feet on Todd street; thence extending back 70 feet on one side to a point, and 78.83 feet to a point on the other side, and being 28.14 feet in the rear. Having erected thereon a two and one-half story brick dwelling house known as No. 510 Todd street, Wilkinsburg, Pa. See Deed Book, Vol. 2166, page 78.

Edwin F. Will and Cecelia Will, his wife, owner or reputed owners.
F. F. 782, Jan., 1932. $12,537.
Geo. N. Munroe, Jr., Atty.
Twenty-ninth Ward, Pittsburgh: Lot No. 175 in Birmingham Land Improvement Company Plan of South View Place, Plan Book, Vol. 10, page 102. Fronting 50 feet on the northerly side of The Boulevard and extending in depth 170 feet, preserving even width throughout. See Deed Book, Vol. 2218, page 78. Having erected thereon a two-story brick dwelling.
Also, Seventeenth Ward, Pittsburgh: Beginning on the northerly side of Sarah street at the distance of 20 feet eastwardly from South Fourteenth street; thence extending in front or width eastwardly on Sarah Street 22 feet, and extending in depth northwardly, preserving even width, parallel with South Fourteenth street, a distance of 60 feet. See Deed Book, Vol. 2123, page 169. Having erected thereon a two-story brick dwelling and store room, and a two-story brick dwelling in the rear.

V. Q. Hickman, owner or reputed owner.
L. F. 789, Jan., 1932. $11,123.00.
A. B. Angney, Atty.
All those certain 18 lots in the Fifteenth Ward, Pittsburgh, being lots Nos. 33, 34, 35, 36, 37, 38, 39, 40, 41, 42, 43, 44, 51, 52, 53, 54, 55 and 56 in Hugh S. Fleming Plan of Lots recorded in Plan Book, Vol. 8, page 282.
Lots 34 to 44, both inclusive, fronting 240 feet on the east side of Blair street and extending back easterly 120.14 feet to an alley.
Lots 51 to 56, both inclusive, fronting 120.29 feet on the north side of Melancton street and extending back northerly between Blair street and a 20-foot alley, 118 feet, more or less, to another alley.
Lots 51, 52, 53 and 54 having erected on each a two-story frame dwelling.

Irene G. Ivory and Robert B. Ivory, her husband, with notice to Susquehanna Pipe Line Company, a corporation, terre tenant, owners or reputed owners.
L. F. 795, Jan., 1932. $9,567.60.
Jos. B. Hetherington, Atty.
Tract of land in Penn Township beginning at point on land of Kate Heckert; thence along same 1,236.50 feet to lands of R. Dewherst heirs; thence along same 799.96 feet to a 40-foot street; thence along same 1,801.03 feet to place of beginning. Containing 17.16 acres. Together with a right of way appurtenant thereto over the ground of William Schwer estate, being 40 feet in width.

Adaline M. Burdette, now Adaline M. Gayley, and Charles T. Gayley, her husband, owners or reputed owners.
F. F. 796, Jan., 1932. $7,684.95.
Herman D. Grote and Frederick C. Grote, Attys.
Lot in Fourteenth Ward, Pittsburgh, being part of Lot No. 33 in Robinson and Dickie Plan, Plan Book, Vol. 9, page 102, running 37 feet on the easterly side of Kirtland street, and having a depth of 120 feet to a 20-foot alley. Having erected thereon a two-and-one-half story brick dwelling together with a one-car garage, known as No. 623 Kirtland street. Together with the right of way incident to said lot as created and established. See Deed Book, Vol. 2030, page 41.

John T. Cheesebrough and Ella May Cheesebrough, his wife, owners or reputed owners.
L. F. 797, Jan., 1932. $2,798.25.
R. E. McCreary, Atty.
Tract of land in North Fayette Township, beginning at a post on the southerly line of Steubenville Pike at line of property of Myrtle M. Cheesebrough; thence along line of said property, south 8 degrees 13 minutes west 251.7 feet to a post; thence along same north 73 degrees 11 minutes west 226.3 feet to a post; thence along line of property of Myrtle M. Cheesebrough and Marcus W. Cheesebrough, Sr., south 15 degrees 51 minutes west 1,075.6 feet to a post at line of property of Charles Lutz; thence along line of property of Charles Lutz south 71 degrees 28 minutes east 223.6 feet to an iron pin; thence continuing along same south 81 degrees 28 minutes east 385.8 feet to an iron pin; thence along line of property of Joseph W. McGowan north 13 degrees east 806.5 feet to a pin; thence along line of property of Frederick Payne north 15 degrees 30 minutes east 85.2 feet to a pin at line of property conveyed by mortgagor herein and Sylvia E. Doty, widow, to Marcus W. Cheesebrough, Jr., et ux by deed dated August 19, 1929, in Deed Book, Vol. 2404, page 67; thence along line of property so conveyed north 5 degrees 42 minutes east 454.2 feet to a pin on the southerly side of the Steubenville Pike aforesaid; and thence along the same in a northwesterly direction 66.2 feet to a pin in said highway; thence south 11 degrees west 33.4 feet to a pin; thence along line of Old Steubenville Pike north 78 degrees 48 minutes west 233 feet to a post at line of property of Myrtle M. Cheesebrough at the place of beginning. Containing 16.182 acres. Having thereon erected a frame dwelling of five rooms and outbuildings.

John C. Cronin and Irene E. Cronin, owners or reputed owners.
F. F. 798, Jan., 1932. $7,348.25.
Kinnear, McCloskey and Best, Attys.
Lot No. 169, Lebanon Heights Land Company's Plan of Lots, recorded in Plan Book, Vol. 20, pages 124 and 125, fronting 30 feet on the southwesterly side of Alabama avenue and extending back 100 feet to Irwin alley. Having thereon erected a two-and-one-half-story brick and shingle dwelling known as 1449 Alabama avenue.

David L. Peeler, owner or reputed owner.
F. F. 799, Jan., 1930. $5,998.78.
Fred S. Mellon, Atty.
Lot No. 21, J. W. Hare's "Grove Plan," Thirteenth Ward, Pittsburgh, Plan Book, Vol. 14, page 51. Two-story frame dwelling, 910 Mohler street, and Lot No. 150, Plan of Perchment's Addition to Brushton, Tirteenth Ward, Pittsburgh, Plan Book, Vol. 13, pages 108, 109 and 110. Two-story frame dwelling, 7309 Wilkinsburg, avenue.

David L. Peeler, owner or reputed owner.
F. F. 800, Jan., 1932. $2,726.72.
Fred S. Mellon, Atty.
Lot No. 5, A. W. Mellon's Plan, Thirteenth Ward, Pittsburgh, Plan Book, Vol. 12, page 120. Having thereon erected a two-story frame dwelling, No. 7706 Thorn street.

Rosa Bronstein, widow, owner or reputed owner.
F. F. 802, Jan., 1932. $1,640.63.
Harry E. Richter, Atty.
Lot on the westerly side of Second avenue, distant 325.75 feet northwardly from the northwest corner of Malanchon street and Second avenue, fronting 33.32 feet and running back between parallel lines a distance of 100.15 feet to an alley and through the center of the party wall dividing houses Nos. 5244 and 5242 Second avenue. Having thereon erected two dwelling houses known as Nos. 5242 and 5244 Second avenue, Pittsburgh, Pa.

John Bukosky and Michael Reimond, owners or reputed owners.
F. F. 805, Jan., 1932. $2,830.20.
F. A. Piekarski, Atty.
All that certain lot of ground situate in the Seventeenth (formerly the Twenty-eighth) Ward of City of Pittsburgh, being parts of Lots Nos. 17 and 18 in Bells, Breeds and Edwards Plan of Lots, as recorded in Recorder's Office of Allegheny County in Plan Book, Vol. 1, page 74, bounded and described as follows: Beginning on Twelfth street on the line dividing Lots Nos. 16 and 17 in said plan; thence southerly 16.51 feet to a point; thence by a line easterly 55 feet to a pin; thence southerly 16.49 feet to a point; thence easterly 55 feet to Enon alley; thence northwardly 33 feet to a line dividing Lots Nos. 16 and 17 in said plan; thence westwardly along the line dividing said Lots Nos. 16 and 17 in said plan, 110 feet to Twelfth street, the place of beginning. Having thereon erected two two-story fram houses known as 34-36 Enon alley and a two-story brick dwelling known as 131 Twelfth street. Deed Book, Vol. 1616, page 46.

Jacob Galla, deceased, and Mary Galla and Lois Galla and the Pennsylvania Trust Company, guardian of the estates of Catherine Galla and Stella Galla, John Galla and Joseph Galla, minors, children and heirs at law of Jacob Galla, deceased, terre tenants, owners or reputed owners.
L. F. 806, Jan., 1932. $4,282.16.
F. A. Piekarski, Atty.
All that certain lot or piece of ground situate in the Twenty-fourth Ward of the City of Pittsburgh (formerly the Twelfth Ward of the City of Allegheny), County of Allegheny and State of Pennsylvania, bounded and described as follows, to-wit: Beginning on the westerly side of Howard street at the corner of lot now or late of Eliza Riegelmeier, formerly of James Gallagher; thence southwardly along the westerly side of said Howard street 34 feet more or less to line of property now or late of George Huebner, formerly J. Peers; thence westwardly along said last mentioned line 126 feet more or less to the easterly side of Compromise street; thence northwardly along the easterly side of Compromise street 14 feet more or less to the line of property now or late of Eliza Riegelmeier, formerly of James Gallagher, and thence eastwardly along said last mentioned line 140 feet more or less to the westerly side of Howard street, at the place of beginning. Having thereon erected two two-story frame dwellings known as Nos. 1847-1849 Howard street. Deed Book, Vol. 2245, page 150.

Joseph L. Palmisano, surviving partner of F. Palmisano Sons, and Carmella Palmisano, administratrix of the estate of Anthony J. Palmisano, deceased.
A. V. E. 812, Jan., 1932. $5,750.00.
Lawrence J. A. Purpura, Atty.
Lot of ground in Eighth Ward, Pittsburgh, fronting 60 feet on westerly side of Gross street, 266.78 feet north of Corday alley, at a line of property of Athalia Daly Home, and extending back even width 120.11 feet to Mound alley.

Roberta G. Hutchison, unmarried, owner or reputed owner.
F. F. 813, Jan., 1932. $1,082.81.
C. E. Theobald, Atty.
Lot or piece of ground situate in Wilkins Township, being lot No. 151 in Bryn Mawr Land Company's Plan called "Bryn Mawr Farms," of record in Plan Book Vol. 26, pages 154 and 155, fronting 90 feet on the northwesterly side of Woodside road. Said property is vacant. For chain of title see deed of Eleanor S. Severance to Roberta G. Hutchison, dated October 1, 1928, Deed Book Vol. 2373, page 283.

John Barto, owner or reputed owner.
F. F. 817, Jan., 1932. $1,845.01.
C. E. Theobald, Atty.
Lot or piece of ground situate in First Ward, Sewickley Borough, Allegheny County, Pennsylvania, being lot No. 4 in plan of lots laid out by Young, Dickson, Murray and Harbaugh, called "Watson Place," of record in Plan Book, Vol. 15, page 22, said lot fronting 40 feet on the northerly side of Murray street. Having erected thereon a two-story brick dwelling known as 611 Murray street.
For chain of title see Deed Book, Vol. 1199, page 80.

Julius Krueger, owner or reputed owner.
F. F. 819, Jan., 1932. $1,462.72.
S. Harvey Thompson, Atty.
All that certain piece of ground in the Fifteenth Ward of the City of Pittsburgh, Pa., being Lots Nos. 53 and 54 in Elizabeth Yoder's Plan, recorded in Plan Book Vol. 12, page 66, and a part of Lot No. 16 in D. R. Deely's Plan, recorded in Plan Book Vol. 21, page 101, fronting 63.67 feet on the northerly side of Musgrave street and extending in depth northwardly 90 feet. Having thereon erected two frame dwelling houses. For chain of title see deed from James D. Wilson et ux., Deed Book Vol. 2152, page 212.

Albert C. McCracken and Margaret McCracken, his wife, owners or reputed owners.
F. F. 820, Jan., 1932. $1,381.10.
Eckles & Davis, Attys.
Lot No. 3228 in plans of lots called Glassport Extension No. 4, Glassport Borough, fronting 25 feet on Delaware avenue, extending back 120 feet to Spruce alley. Plan Book Vol. 19, page 18. Having thereon erected two-story frame dwelling, No. 1004 Delaware avenue, rear. Deed Book Vol. 2245, page 360.

Charles T. Stoughton, owner or reputed owner.
L. F. 823, Jan., 1932. $5,383.50.
L. F. 824, Jan., 1932. $6,646.50.
W. J. Aiken, Atty.
Lot No. 128 and part of No. 127, Plan of Charles Meyran, et al., Fourth Ward, Pittsburgh, Plan Book, Vol. 4, page 134. Fronting 27½ feet on Meyran street and extending back of even width, 141.51 feet, more or less, to Sample street. Having thereon erected a three-story brick dwelling house known as No. 364 Meyran street, and also a frame garage.

David Tepper and Freda Tepper, owners or reputed owners.
F. F. 825, Jan., 1932. $3,852.34.
Alfred S. Miller, Atty.
Lot in Fifth Ward, Pittsburgh, being No. 106 and the adjoining part of No. 107 in J. G. Davis Plan, Plan Book 2, Part 2, page 157. Fronting 19.17 feet on the easterly side of Davenport street, by 94.625 feet deep. Having erected thereon a three-story brick dwelling, Davenport street. Together with and subject to the alley 4 feet wide, extending across the northeastern portion of the above tract and from thence to Erin street, as described in Deed Book 784, page 357. Deed Book 2158, page 687.

Robert F. Hunt, owner or reputed owner.
F. F. 831, Jan., 1932. $16,576.88.
Geo. N. Monro, Jr., Atty.
Second Ward, Borough of Wilkinsburg: Lots Nos. 175, 176 and 177 in Princeton Park Plan of Lots, Plan Book Vol. 31, pages 26, 27, 28 and 29. Beginning on the northwesterly side of Marlboro avenue at the dividing line between Lots Nos. 177 and 178 in said plan; thence north 33 degrees 16 minutes west along said last mentioned dividing line a distance of 100 feet to Hazel way; thence south 56 degees 44 minutes west along the line of Hazel way a distance of 90 feet to the dividing line between Lots Nos. 174 and 175 in said plan; thence south 33 degrees 16 minutes east along said dividing line 105.93 feet to line of Marlboro avenue; thence in a northeasterly direction along the line of Marlboro avenue a distance of 90.44 feet to the dividing line between Lots Nos. 177 and 178 at the place of beginning. Having erected thereon three two-story brick dwelling houses and two three-car garages. See Deed Book Vol. 2449, page 156.

Lee Smith, owner or reputed owner.
F. F. 835, Jan., 1932. $2,487.10.
McClure & McClure, Attys.
Lots Nos. 70, 71 and 72 in Block 10 in the Crestas Plan of Lots, Plan Book 17, pages 102-3-4, North Versailles Township. Said lot No. 70 being triangular in shape, fronting 57.065 feet on the southerly side of Girard avenue, and extending back therefrom an average distance of 86 feet to an apex. Lots 71 and 72 together having a frontage of 116.06 feet on the easterly side of Porter avenue and extend back along Girard avenue a distance of 148.735 feet to lot No. 70, having a rear dimension of 28.18 feet. Having thereon erected a two-story brick house. Deed Book 2278, page 423.

Mike Coury, with notice to Mike Coury and Saltona Coury, his wife, terre tenants, and Charles Whalyn and Yina Jacobs, tenants in possession, owners or reputed owners.
L. F. 836, Jany., 1932. $21,892.50.
A. B. Angney & R. E. McCreary, Attys.
Lot in Third Ward, Pittsburgh. Beginning at the northwesterly corner of Wylie avenue and Elm street; thence along Wylie avenue southwesterly a distance of 22 feet 3½ inches to the line of Lot No. 62 in said plan; thence extending back northwesterly, between Lot No. 62 and Elm street, preserving a uniform width of 22 feet 3½ inches throughout, a distance of 90 feet to the line of Lot

(Continued on Page Eighteen.)

Sheriff's Sales 115

(Continued from Page Seventeen)

No. 82 in the aforesaid plan. Having erected thereon a four-story brick building containing a store and dwelling, known as 1107 Wylie avenue, and a two and one-half story brick building known as 609 Elm street.

Edward Monaghan, owner or reputed owner, and Joseph Gerson, terre tenant.
L. F. 838, Jan., 1932. $9,408.00
Frank C. Osburn, Atty.
Lot in Eleventh Ward, Pittsburgh, known as southern part of Lot No. 9, Dollar Savings Bank Plan, recorded in Plan Book, Vol. 6, page 279. Having a frontage of 24 feet on the north line of Broad steet, 72 feet east of the east line of North Beatty street, extending north of equal width between the lines of Lots Nos. 10 and 8, plan aforesaid, for a depth of 100 feet. Having erected thereon a three-story frame and brick dwelling known as No. 5907 Broad street.

Charles L. Sturges and Martha A. Sturges, his wife, owners or reputed owners.
F. F. 842, Jan., 1932. $2,594.69
John M. Haverty, Jr., Atty.
Lots Nos. 646 and 647, Lincoln Place Plan, Thirty-first Ward, Pittsburgh. Fronting 50 feet on Davis avenue, extending back even width 120 feet to 20-foot alley. Subject to reservations, exceptions and agreements set forth in former conveyances. Having thereon erected a two-story frame dwelling. Plan Book, Vol. 16, page 150.

John F. Cover and Margaret Cover, his wife, owners or reputed owners.
F. F. 843, Jan., 1932. $3,796.46
John M. Haverty, Jr., Atty.
Lots Nos. 549 and 550, West Pittsburgh Plan, Twenty-eighth Ward, Pittsburgh. Fronting 50 feet on Hollywood street, extending back even width 100 feet to 15-foot alley. Having thereon erected a two-story frame dwelling and frame garage. Plan Book, Vol. 18, page 48.

John Edgar Obitz, Sr., owner or reputed owner.
F. F. 844, Jan., 1932. $5,524.75
Alfred S. Miller, Atty.
Lot in Twelfth Ward, Pittsburgh. Being No. 489 in Plan of East End Terrace, laid out for Robert T. Paine, Jr., Plan Book, Vol. 23, page 174. Fronting 25 feet on easterly side of Oberlin avenue by 95.06 feet deep to a 20-foot alley. Having erected thereon a two-story brick and frame dwelling, No. —— Oberlin avenue. Deed Book, Vol. 2333, page 555.

John D. Littell, owner or reputed owner.
Alias F. F. 845, Jan., 1931. $5,257.50
Stonecipher & Ralston, Attys.
Lot numbered 422 in Pleasant Hill Plan No. 2, Plan Book, Vol. 26, page 125, situate in the Twentieth Ward, City of Pittsburgh. Said lot fronts 30 feet on the northerly line of Middletown road and extends back, preserving said width of 30 feet, 105 feet. Having thereon a two-story brick dwelling house. Deed Book, Vol. 2243, page 743.

Charles F. Lemmer and Jennie L. Lemmer, his wife, owners or reputed owners.
F. F. 849, Jan., 1932. $3,487.79
Haven V. Wolf, Atty.
Being lot No. 485 in Sheraden Terrace Plan of Lots, Twentieth Ward, City of Pittsburgh, Plan Book, Vol. 11, page 134, fronting 25 feet on the northeasterly side of Merwyn avenue and extending back of even width 100 feet to Alley "C." Having thereon a two-story frame dwelling. Deed Book, Vol. 2247, page 251.

Charles V. Sheets and Agnes Agnes Sheets, his wife, owners or reputed owners.
F. F. 850, Jan., 1932. $3,419.40
Haven V. Wolf, Atty.
Being Lot No. 5 in Shawhan Place Plan No. 4, Scott Township, Plan Book, Vol. 27, page 114, fronting 50 feet on the southerly side of Shawhan avenue and extending back of even width 100 feet. Having thereon a frame bungalow. Deed Book, Vol. 2399, page 287.

Elmira F. Burr, George Burr, George N. Gordon, Leroy M. Gordon and James H. Gordon, owners or reputed owners.
L. F. 852, Jan., 1932. $2,550.36
Herbert R. Hahn, Atty.
A lot of ground in the Borough of Coraopolis, being Lot No. 7 in T. E. McCausland's Plan, Plan Book, Vol. 21, page 19, fronting 25 feet on the southerly side of Hiland avenue, and extending back, of an even width of 25 feet, a distance of 161 feet, more or less, to John W. Von Stein's land. Having thereon a frame dwelling, known as 1712 Hiland avenue.

Idesta Kirk and Marion Kirk.
F. F. 853, Jan., 1932. $13,580.94
J. M. Stoner & Sons, Attys.
That certain lot situate in the Tenth Ward, Pittsburgh, being lot No. 12 in James J. Booth Plan of Lots, of record in Plan Book, Vol. 17, pages 32 and 33, fronting 40 feet on Sheridan avenue and extending back of this width 130.23 feet. Having erected thereon a two-story stone dwelling house known as 935 Sheridan avenue. Deed from Katherine S. Kirk, widow, to Idesta and Marion Kirk. Deed Book 1821, page 231.

Marie P. Conners and William J. Conners, her husband, owners or reputed owners.
F. F. 854, Jan., 1932. $8,443.40
J. M. Stoner & Sons, Attys.
That certain property situate in the Twenty-first Ward, Pittsburgh, being lot No. 8 and part of No. 9 in Plan of Subdivision of Outlets 232 and 233 in reserve tract opposite Pittsburgh, fronting 28 feet 3½ inches on the easterly side of Beaver avenue and extending back of this width a distance of 140 feet to Gironde street. Having thereon erected a three-story brick building with storeroom. Deed from Hyman J. Shapiro to Marie P. Conners et vir, recorded in Deed Book 2365, page 186.

Ida Bell Murphy and Edward T. Murphy, her husband, owners or reputed owners.
F. F. 855, Jan., 1932. $213.24
W. F. Stadtlander, Atty.
A lot of ground situate in the Twenty-sixth Ward, Pittsburgh, being the southerly one-half of a certain lot which was part of a lot marked "Quarry Lot" in a plan laid out by Conrad Rock, Plan Book, Vol. 4, page 287, fronting 25 feet on List street, formerly Locust street, and extending back 79 feet, more or less, to property now or late of George Bergner. Having thereon erected a two-story dwelling house. Deed Book, Vol. 2029, page 596.

Harry F. Schober and Mildred Schober, his wife, owners or reputed owners.
F. F. 856, Jan., 1932. $4,321.47
W. F. Stadtlander, Atty.
A lot of ground in the Twenty-sixth Ward, Pittsburgh, Pa., being Lot No. 35 in the Revised Plan of Lots of Nicholas Voegtly's Heirs, Plan Book, Vol. 38, pages 10 and 11, fronting 29.20 feet on Rescue street and extending back 147.20 feet, more or less, to Bushnell way. Having thereon erected a two-story stucco and shingle dwelling house. Deed Book, Vol. 2379, page 178.

Edgar T. Adams, owner or reputed owner.
F. F. 857, Jan., 1932. $5,433.75
F. F. 858, Jan., 1932. $6,264.46
W. J. Aiken, Atty.
Lot No. 48, Biggert Manor Plan, Crafton Borough, Plan Book, Vol. 18, pages 38 and 39. Having thereon erected a three-story brick veneer dwelling known as No. 87 Hawthorn avenue, and also a frame garage.

Valentine Worek and his wife, Aniela Worek, also known as Nellie Worek, owners or reputed owners.
F. F. 859, Jan., 1932. $4,608.70
V. L. Barbor, Atty.
Lots Nos. 12, 13 and 8 in Block No. 36, East Pittsburgh Improvement Company's Re-adjusted Plan of Blocks Nos. 36, 7, 23 and 37, Plan Book 16, page 180, together with a strip of ground 10 feet wide, being a vacated portion of Welsh avenue, Borough of Wilmerding, Allegheny County, Pa.
Said lots Nos. 12 and 13 in Block No. 36, together fronting 80 feet on the relocated southeasterly line of Welsh avenue and extending back southeastwardly therefrom 40.18 feet along the westerly line of lot No. 13 and 65.61 feet along the dividing line of lots Nos. 11 and 12 to Orient avenue and having a frontage of 83.94 feet on Orient avenue. Having erected thereon a two-story frame dwelling. Deed Book, Vol. 2308, page 550.
Said lot No. 8 in Block No. 36 fronting 40 feet on the relocated southeasterly line of Welsh avenue and extending back southeastwardly therefrom, 103.75 feet along the line of lot No. 9 and 116.47 feet along the line of lot No. 7 to Orient avenue, and having a frontage of 41.97 feet on Orient avenue. Deed Book, Vol. 2287, page 368.

William Benjamin (also known as William H. Benjamin) and Lucy Benjamin (also known as Lucy H. Benjamin and Lucille H. Benjamin), his wife.
F. F. 860, Jan., 1932. $5,654.30
Walter L. Riggs and J. W. Swartz, Attys.
Lot in Eighth Ward, McKeesport, Pa., bounded and described as follows: Beginning on the southeasterly side of Bowman avenue at a distance of 130 feet southwestwardly from Jarvis street, at the corner of Bowman avenue; thence in a southeasterly direction and parallel with Jarvis street a distance of 100 feet to Highland avenue; thence in a southwesterly direction along Highland avenue a distance of 45 feet to a point; thence in a northwesterly direction and parallel to Jarvis street, a distance of 100 feet to Bowman avenue; thence along Bowman avenue in a northeasterly direction, a distance of 45 feet to the place of beginning. Having thereon erected a two-and-one-half story frame dwelling house known as No. 2115 Highland avenue, McKeesport, Pa. Deed Book, Vol. 2286, page 539.

Vasil Zacharko and Annie Zacharko, his wife, owners or reputed owners.
F. F. 861, Jan., 1932. $1,395.56
Haven V. Wolf, Atty.
Lot No. 182 in M. B. Brown's Revised Plan of Mansfield-Second Ward, Borough of Carnegie, fronting 23 feet on the easterly side of Pine street and extending back of even width 90 feet to Spruce street. Plan Book, Vol. 5, pages 250 and 251. Having thereon erected a two-story frame dwelling. Deed Book, Vol. 1815, page 342.

Mark M. Nikolich, owner or reputed owner.
F. F. 862, Jan., 1932. $4,479.20
James M. Nevin, Atty.
All those three lots of ground situate in City of Clairton, Nos. 14, 15 and 16 in M. & J. H. Blair Plan, recorded in Plan Book, Vol. 19, page 84, Allegheny County. Fronting 71.42 feet on Broadway and preserving the same width extending back 100 feet to Spring alley, bounded on the one side by Lot No. 17 and on the other by Lot No. 13. See Deed Book, Vol. 2371, page 716. Having thereon erected a two-story frame building with finished basement.

Frank F. Manns and Ida M. Manns, his wife, owners or reputed owners.
F. F. 864, Jan., 1932. $5,560.40.
Wm. G. Barton and Jos. B. Hetherington, Attys.
Lots Nos. 297 and 298, Lebanon Heights Land Company's Plan, Dormont Borough, fronting 60 feet on Park Boulevard and extending back 100 feet to Long Alley. Plan Book, Vol. 20, pages 124 and 125. Having thereon erected a two-story brick and shingle dwelling house.

Flavilla Miller, widow, Howard J. Miller, John R. Miller, Harry M. Miller, Grace Miller, unmarried, Bessie Conn and Fred A. Conn, her husband, owners or reputed owners.
F. F. 867, Jan., 1932. $3,317.50
W. F. Stadtlander, Atty.
Lot of ground situate in the Twenty-sixth Ward, Pittsburgh, Allegheny County, Pa., being Lot No. 30 in C. Hetzel's Plan of Lots, recorded in Plan Book, Vol. 9, page 6, at the northeast corner of Hetzel and Harbors street, fronting 26½ feet on Hetzel street, and extending back 103 feet, preserving the same width of 26½ feet throughout. Having thereon erected a two-story and mansard frame dwelling. Deed Book, Vol. 1481, page 592; also Will Book, Vol. 190, page 85.

Albert P. Moore, owner or reputed owner.
F. F. 868, Jan., 1932. $9,236.50
W. A. Boothe, Atty.
All that certain lot or piece of ground situate in the Township of Mt. Lebanon, known and designated as Lot No. 117 in a certain plan of lots called Parker Gardens, recorded in Plan Book, Vol. 30, pages 48 and 49. Having a frontage of 50 feet on the northerly side of Morrison avenue and extending back between Lots Nos. 116 and 118, in said plan, 120 feet, being of even width throughout. Having thereon erected a one and one-half story brick and shingle dwelling.

John G. Prentice and Myrtle M. Prentice, his wife, with notice to Charles C. Winslow and Mary Emma Winslow, his wife, terre tenants.
F. F. 869, Jan., 1932. $6,480.00
C. W. Seel, Atty.
All that certain lot or piece of ground situate in the Township of Shaler, County of Allegheny, State of Pennsylvania, being part of Lot No. 1 in Plan recorded in Plan Book, Vol. 31, page 45, described as follows to-wit: The said lot fronting 69.52 feet on the westerly side of Mt. Royal boulevard and extending back therefrom a distance of 94.95 feet on one side and a distance of 100 feet on the other side and having a width in the rear of 69.52 feet. Having thereon erected a one-story frame. Subject to restrictions as shown in above recited deed.

Michael Sandusky and Mary L. Sandusky, owners or reputed owners.
F. F. 874, Jan., 1932. $171.49
Calhoun & Calhoun, Attys.
Part of Lots Nos. 179 and 180 in the Revised and Extended Plan of Stewart Manor No. 2, as recorded in Plan Book, Vol. 22, page 30, situated in the Seventh Ward, McKeesport, Pa., fronting 40 feet on the south side of Atcheson avenue and extending southwardly of equal width along the west line of Crab alley 30 feet to a division line. Having thereon erected a two-story frame dwelling, No. 3008 Atcheson avenue. Deed Book, Vol. 2258, page 429.

Alexandro Stanzione and Minnie Stanzione, his wife, owners or reputed owners.
L. F. 875, Jan., 1932. Mich Lien. $1,637.15
Robert B. Elliott, Atty.
Lot in Borough of Brackenridge, being Lot No. 16 in Boulevard Plan of B. M. Brackenridge estate, Plan Book, Vol. 26, page 106. Having thereon erected a two and one-half story brick building containing storeroom and apartments.

Ausmus John Bishop and Minnie Bishop, his wife, owners or reputed owners.
J. M. Stoner & Sons, Attys.
F. F. 876, Jan., 1932. $6,595.05
Lot in the Twenty-seventh Ward, Pittsburgh, being Lot No. 63 in Ridgview Land Company Plan, fronting 48 feet on the westerly side of California avenue and extending back of this width 160 feet to Michigan avenue. Having thereon erected a two-story and attic brick dwelling. Deed Book, Vol. ——, page ——.

Lewis R. Nedwidek, defendant, and A. M. Tapscott, real owner.
F. F. 877, Jan., 1932. $83,042.66
Reed, Smith, Shaw & McClay, Attys.
Those certain lots in the Fourteenth Ward, Pittsburgh, Allegheny County, Pa., being part of Lots Nos. 62 and 63 in Schenley Heights Plan of Lots as laid out by Bellefield Land Company and recorded in the Recorder's Office Allegheny County, Plan Book, Vol. 20, pages 102 and 103, bounded and described as follows: Beginning at the northeast corner of Lot No. 63 in this Plan; thence by dividing line north 56 degrees 4 minutes west 54.59 feet; thence south 83 degrees 30 minutes west 127.47 feet; thence south 1 degree 13 minutes west 58.27 feet; thence south 54 degrees 43 minutes east 51 feet; thence south 16 degrees 55 minutes east 73.18 feet to a point on the northerly side of Hobart street; thence along Hobart street by the arc of a circle deflecting to the left having a radius of 70 feet a distance of 34.17 feet to a point of tangent in the northwesterly side of Hobart street; thence along said street north 35 degrees 17 minutes east 146.54 feet to the place of beginning. Having erected thereon a brick apartment building known as No. 5703 to 5713 Hobart street. Together with and subject to the use of a concrete driveway across westerly portion of said property and extending from Hobart street to rear line of said apartment building.

Mary Elizabeth Flynn and Thomas J. Flynn, owner or reputed owners.
F. F. 880, Jan., 1932. $36,172.50
Francis A. Wolf, Atty.
Lot in Borough of Mt. Oliver beginning at the southeast corner of Brownsville road and Walnut street; thence southwardly along Brownsville road 27 feet to a point; thence eastwardly 120 feet to line of Locust street; thence northwardly along the same 70.09 to the line of Walnut street; thence westwardly along the same 127.50 feet to Brownsville road at the place of beginning. Having thereon erected a two and one-half story brick store and dwelling building facing Brownsville road, and a three-story brick apartment building facing Locust street.

Agnes P. Hull and L. D. Hull, her husband, owners or reputed owners.
F. F. 882, Jan., 1932. $6,851.00
Duff, Davis Scott & Smith, Attys.
All those two tracts of land situate in South Fayette Township, described as follows: First—Tract of land on township road leading from the Oakdale-Federal road to Millers Run road, containing 64 acres and 95 perches, adjoining lands now or late of Elizabeth Hopper, Daniel Hopper, William A. Harriett and the premises second herein described. Having thereon erected a frame house containing six rooms and one frame barn. Second—Tract of land containing 72 acres and 95 perches, situate on the township road leading from the Oakdale-Federal road to Millers Run road, adjoining the lands now or late of N. Hopper, William A. Harriett and the premises first above described. Having thereon erected a two-story frame house containing six rooms and frame barn.

Michael Delimata, owner or reputed owner.
F. F. 883, Jan., 1932. $4,933.74
Duff, Davis, Scott & Smith, Attys.
Lot in First Ward, Borough of Carnegie, being the westerly half of lot No. 19 in plan laid out by John Anderson, Plan Book, Vol. 3, page 154. Fronting 25 feet on the northerly side of Third avenue and extending back northwardly, preserving width of 25 feet throughout, a distance of 120 feet to Barrett way. Having thereon erected a two-story frame dwelling house containing five rooms and bath.

Daniel G. Murphy, owner or reputed owner.
F. F. 884, Jan., 1932. $75,154.80
Reed, Smith, Shaw & McClay, Attys.
Lot in the Second Ward, Pittsburgh, bounded as follows: Beginning on northwesterly side of Smithfield street 59.86 feet southwestwardly from Seventh avenue at the southwesterly line of land of John Daub, deceased; thence along Smithfield street 19.98 feet to land of Carrie Shaler and Katherine Shaler Reed; thence on line parallel with Seventh avenue 60 feet to dividing line between Lots Nos. 471 and 472 in Col. Wood's Plan of Pittsburgh; thence along said dividing line and parallel with Smithfield street 19.98 feet to said land late of John Daub; thence along line parallel with Seventh avenue a distance of 60 feet to Smithfield street at place of beginning. Having thereon erected a three-story building known as No. 643 Smithfield street.

John Matyasovics and Agnes K. Matyasovics, his wife, owners or reputed owners.
F. F. 885, Jan., 1932. $13,630.31
J. W. Swartz & John McKelvie, Attys.
Lot fronting 23 feet more or less on northerly side of Carson street and extending back 120 feet to Wright's alley, Seventeenth Ward, Pittsburgh. Having thereon erected a three-story building, No. 2003 Carson street.

David Ganz and Pauline Ganz, his wife, owners or reputed owners.
F. F. 886, Jan., 1932. $5,139.65
J. W. Swartz and John McKelvie, Attys.
Property Thirteenth Ward, Pittsburgh, lot No. 677, Homewood Driving Park Plan, Plan Book, Vol. 17, pages 48 and 49, fronting 25 feet on northerly side of Monticello street and extending back 93 feet to an alley. Having erected thereon a two and one-half-story brick dwelling known as No. 7425 Monticello street.

Lucie S. Frederick and Elliott Frederick, her husband, owners or reputed owners.
F. F. 887, Jan., 1932. $13,822.15
J. W. Swartz and John McKelvie, Attys.
Property Nineteenth Ward, Pittsburgh, southeast corner Pioneer and Aidyl avenues, 35x110 feet. Having erected thereon a two-story duplex and garage, known as No. 2813 Pioneer avenue.

Clifford Taylor, owner or reputed owner.
L. F. 888, Jan., 1932. $1,919.91
W. A. Walker, Atty.
All that certain lot or piece of ground situate in the Borough of Avalon, bounded and described as follows: Beginning on the northerly side of Semple avenue, 131.45 feet southeastwardly from Oakwood avenue; thence eastwardly on Semple ave 155 feet to the property of E. W. George; thence northeastwardly 182.05 feet to an alley; thence westwardly along said alley 129.7 feet to the property of Daniel Fowler; thence in the southwesterly direction along the line of the Fowler property 180 feet, more or less, to the place of beginning.

Lavella Gardner, otherwise known as Lavelle Gardner, owner or reputed owner, or whoever the owner may be.
L. F. 889, Jan., 1932. $639.96
W. A. Walker, Atty.
Lot No. 129 in North Avalon Plan, Plan Book, Vol. 18, pages 158 and 159, Borough of Avalon, said lot fronting 50 feet on the northerly side of Semple avenue and extending back in depth, preserving the same even width of 50 feet, a distance of 120 feet.

Minnie R. Thompson, owner or reputed owner.
L. F. 890, Jan., 1932. $639.96.
W. A. Walker, Atty.
Lot No. 119, North Avalon Plan, Plan Book, Vol. 18, pages 158 and 159, Borough of Avalon, said lot fronting 50 feet on the northerly side of Semple avenue and extending back preserving the same even width of 50 feet a distance of 120 feet.

Rose Luterman and Jacob A. Luterman, her husband, owners or reputed owners.
F. F. 891, Jan., 1932. $7,020.
David Turets, Atty.
Lot in First Ward, Pittsburgh, fronting 21 feet on Locust street, extending back 118 feet to Maria street. Having thereon erected a three-story brick building with brick garage. No. 1018 Locust street.

Tomo Pogan, owner or reputed owner.
F. F. 892, Jan., 1932. $1,128.75
Carl D. Smith, Atty.
Lot No. 112 in Palmer Place Plan, Plan Book, 12, page 153, in Swissvale. Having erected thereon a two-story frame dwelling house and garage.

Elora B. James, with notice to S. D. Timberlake, Jr., and John W. Brandon, trustees under deed of trust dated April 1, 1931, and recorded in Deed Book, Vol. 2443, page 642, owners or reputed owners.
L. F. 893, Jan., 1932. $319.26.
Fred C. Houston, Atty.
Lot in Ben Avon Borough, fronting 120 feet on the westerly side of Irwin avenue and extending back 190 feet to property of Dean. Having thereon erected a two-story stucco dwelling house with tile roof, known as No. 165 Irwin avenue. Deed Book, Vol. 2450, page 325.

Jesse Johnston, also known as Jessie Johnston, owner or reputed owner.
F. F. 894, Jan., 1932. $895.72.
Horace Thomas, Jr., Atty.
Lot in the Borough of Coraopolis, being the westerly portion of lot No. 5 in Tract No. 1 in the plan of partition of the estate of William Watt, deceased, at No. 3 February Term, 1890, in the Orphans Court of Allegheny County, as recorded in Partition Docket Vol. 11, page 184, fronting 25 feet on the southerly side of Fourth avenue and extending back southwardly of even width throughout, a distance of 96.28 feet, more or less. Having thereon erected a two-story frame dwelling. Deed Book, Vol. 2013, page 471, and Deed Book, Vol. 2253, page 199.

James J. Leahy, with notice to Amos Long and Hattie Long, his wife, terre tenants, owners or reputed owners.
L. F. 895, Jan., 1932. $2,217.60
Albert Barnes Smith, Atty.
Lot situate in the Thirteenth Ward, Pittsburgh, being westerly part of lot No. 32 in D. H. Barr's Plan, Vol. 11, page 42, fronting 17.82 feet on the southerly side of Susquehanna street and extending back 100 feet to Annan way. Having thereon erected a brick dwelling known as No. 7406 Susquehanna street.

Mary Elizabeth Taylor, owner or reputed owner.
F. F. 897, Jan., 1932. $9,864.30
E. E. McMonigle, Atty.
Lot 35x105, situate at northwest corner of Florence and Cleveland avenues, in Borough of Avalon, being Lot No. 158 in North Side Land Company's Plan, recorded in Plan Book, Vol. 9, page 30. Having thereon erected a two-story brick dwelling and a tile block garage.

John C. Weaver and Lillian E. Weaver, his wife, owner or reputed owners.
F. F. 898, Jan., 1932. $1,697.85
E. E. Monigle, Atty.
Lot in Twenty-ninth Ward, Pittsburgh, Pa., fronting 40 feet on westerly side of Brownsville road and extending back an average depth of 119.43 feet, by 36.44 rear. Having thereon erected a three-story frame dwelling and a frame garage.

James B. Bickerton and Mark C. Bickerton, executors of Thomas S. Bickerton, deceased, mortgagor, with notice to Thomas Bickerton, Jr., James B. Bickerton, John E. Bickerton, Frederick Bickerton, Elizabeth B. Miller and Miles T. Miller, vir, Mark C. Bickerton and Pearl Miller, terre tenants.
L. F. 899, Jan., 1932. $6,627.50
R. A. & James Balph, Attys.
Parcel of land in Jefferson Township, beginning at intersection of public road leading from Clairton to Finleyville with road from West Elizabeth; thence north 78 degrees east 21.98 perches; thence north 21 degrees 15 minutes west 21.84 perches to a point in aforesaid Clairton road; thence by center line of said road south 30 degrees west 28 perches to place of beginning, containing 1½ acres more or less. Having thereon erected an eight-room and attic brick house.

William J. Henning and Amelia Henning, owners or reputed owners.
L. F. 900, Jan., 1932. $4,778.62
Patterson, Crawford, Arensberg & Dunn, Attys.
Lot No. 7 in Morningside Manor Addition Plan, recorded in Plan Book, Vol. 31, pages 184 and 185, Tenth Ward, Pittsburgh. Fronting 30 feet on Duffield street and extending back 100.1 feet. Having erected thereon a two-story brick dwelling house. Being property conveyed by Rudolph Berg, Jr., to William J. and Amelia Henning. Deed Book, Vol. 2320, page 382.

James Popkin and Sophie Popkin, his wife, owners or reputed owners.
L. F. 901, Jan., 1932. $2,527.89
John J. McGrath, Atty.
All those certain lots or pieces of ground situate in the Township of Bethel, beginning on the southerly side of a 30-foot street at the dividing line between lots Nos. 22 and 23; thence extending southeastwardly along said street a distance of 80 feet to the dividing line between lots Nos. 24 and 25 in said plan; thence extending southwestwardly along said dividing line a distance of 90 feet to a point in line of property of John P. Hultz heirs; thence extending along said line northwestwardly a distance of 80 feet to the dividing line between lots Nos. 22 and 23 aforesaid; thence extending along said dividing line northeastwardly a distance of 90 feet to a point at the place of beginning.

Henry P. Steiner and Ellen Steiner, his wife, owners or reputed owners.
L. F. 902, Jan., 1931. $2,926.15.
John J. McGrath, Atty.
All that certain lot or piece of ground situate in the Township of Mifflin, County of Allegheny and State of Pennsylvania, being part of Block V in the Oliver Place Plan of lots, Plan Book, Vol. 23, pages 196 and 197. Beginning at a point formed by the intersection of the northeasterly line of Grant avenue and the southwesterly line of Grandview avenue, as shown in said plan; thence along said line of Grant avenue south 16 degrees 45 minutes east a distance of 105.44 feet to a point; thence still by same south 12 degrees 1 minute east a distance of 87.78 feet to a point on the line dividing the property herein described from property heretofore conveyed by William Oliver and Anna R. Oliver, his wife, to said Henry P. Steiner and Ellen Steiner, his wife, by deed dated October 14th, 1912, and of record in the Recorder's Office of Allegheny County, Pa., in Deed Book, Vol. 1714, page 240; thence along said dividing line north 47 degrees 54 minutes east a distance of 146.74 feet to a point on the southwesterly line of Grandview avenue, as shown on said plan; thence along said line of Grandview avenue north 67 degrees 38 minutes west a distance of 164.40 feet, more or less, to the point on the northeasterly line of Grant avenue at the place of beginning.

Stanley Demski, owner or reputed owner.
L. F. 903, Jan., 1932. $5,618.54.
John J. McGrath, Atty.
All that certain tract of land situate in O'Hara Township, County of Allegheny and State of Pennsylvania, being lot No. 156 in Aspinwall-Delafield Company's addition to Plan No. 4, in a certain plan of lots laid out by the Aspinwall-Delafield Company and recorded in the office for the recording of deeds, etc., in and for Allegheny County aforesaid in Plan Book, Vol. 29, page 148, et seq., said lot being described as follows: Beginning on West Waldheim road at the point where the dividing line between lots Nos. 156 and 157 intersects the center line of said road, as shown on said plan; thence south 23 degrees 21 minutes west along said dividing line 176.11 feet to the center line of a roadway, unnamed, as shown on said plan; thence south 66 degrees 39 minutes east along the center line of said unnamed roadway 255.45 feet to a point in the center line of West Waldheim road aforesaid; thence along the center line of West Waldheim road north 32 degrees 4 minutes west 310.27 feet to the point at the place of beginning.

Nellie Peckler, owner or reputed owner.
F. F. 904, Jan., 1932. $2,765.73.
Carl D. Smith, Atty.
The easterly 25 feet of lot No. 68 in Milligan Manor Plan, Swissvale. Plan Book 17, page 140. Having erected thereon a two-story and basement apartment house.

Samuel Rubin, owner or reputed owner.
F. F. 905, Jan., 1932. $2,410.44.
Benjamin Jacobson, Atty.
Part of Lot No. 110, Mansion House Plan, Fifteenth Ward, Pittsburgh, Plan Book, Vol. 7, page 304, fronting 26.87 feet on the easterly line of Second avenue, and extending back 81.41 feet between the southerly side of Mansion street and Lot No. 109. Having thereon erected a frame building known as 5327 Second avenue.

Commodore P. Harper, deceased, in the hands of Mae Johnson (formerly Mae Harper), with notice to Mae Johnson (formerly Mae Harper), widow of said Commodore P. Harper, deceased, and to Thelma Harper and Jean Harper, minors under the age of 14 years, children and heirs at law of the said Commodore P. Harper, deceased, terre tenants, and Louis Finkelstein, guardian ad litem of said minors, owners or reputed owners.
L. F. 906, Jan., 1932. $635.54.
J. L. Weinstein, Atty.
All that certain piece of ground situate in Versailles Township, Allegheny County, Pennsylvania, being Lot No. 666 and adjoining one-half of Lot No. 667, in revised plan of Driving Park Plan of Lots Nos. 2 and 3, recorded in Plan Book, Vol. 17, pages 58 and 59, bounded as follows: Beginning on the northerly side of Dome avenue; thence along dividing line between Lots Nos. 665 and 666 northwestwardly 100 feet; thence by line of Lamont alley northwestwardly 37½ feet; thence southwestwardly 100 feet; thence southeastwardly 37½ feet, at the place of beginning.

William A. Kirtley, Harry Clutter, Paul Clutter, Ivy C. Holland, Ruth Kirtley, Naomi K. Lange and William Kirtley, owners or reputed owners.
L. F. 908, Jan., 1932. $5,502.16.
W. F. & R. B. Petty, Jr., Attys.
Lots Nos. 35 and 36 in Graham Place Plan, Plan Book, Vol. 24, pages 98 and 99, Twenty-sixth Ward, Pittsburgh, fronting 101.33 feet on Radium street and extending back eastwardly between the lines of Lots Nos. 34 and 37 in said Plan, 111 feet, more or less, of narrowing width, to Lot No. 27, the rear line being 18.84 feet. Having erected thereon a two-story frame house, No. 20 Radium street. Deed Book, Vol. 1739, page 617.

Joseph J. Harrington and Loretta Harrington, owners or reputed owners.
F. F. 909, Jan., 1932. $5,876.45.
W. F. and R. B. Petty, Jr., Attys.
Lots in Twenty-eighth Ward, Pittsburgh, being lots Nos. 119, 120, 121, 122 and the easterly 12 feet of lot No. 123 in revised plan of lots called "Dunlap Place" as laid out by the Merchants Land Company, Plan Book, Volume 23, pages 36 and 37, fronting 112 feet on the southerly side of Gould avenue, and extending back southwardly, preserving an even width of 112 feet, 99.22 feet to a line. Having erected thereon a one and one-half story frame stucco dwelling, No. 365 Gould avenue. Deed Book 2292, page 112.

Francesco Spallone and Maria Spallone, owners or reputed owners.
F. F. 910, Jan., 1932. $350.01.
Lot No. 42 in Margaret G. Arthurs' Plan, Plan Book, Vol. 7, page 280, Fourth Ward, Pittsburgh, fronting 25 feet on north side of Wakefield street, extending back of even width 100 feet to Whitney street. Having erected thereon two-story frame dwelling, No. 3515 Wakefield street. Deed Book, Vol. 2354, page 401. Subject to mortgage $2,000.00, Mortgage Book, Vol. 2110, page 386.

John F. Farrell, owner or reputed owner.
F. F. 911, Jan., 1932. $10,881.03.
W. J. Aiken, Atty.
Part of Lots Nos. 4 and 5, Fahnestock Place Plan, Pittsburgh, Plan Book, Vol. 9, pages 94 and 95. Beginning on the northerly side of Penn avenue, distant 189.90 feet east from Homewood avenue; thence fronting along Penn avenue, 40 feet and extending back therefrom of even width 113 feet. Having thereon erected a three-story veneer dwelling house known as No. 7221 Penn avenue, and also a concrete block garage.

Tony Butera, owner or reputed owner.
F. F. 912, Jan., 1932. $1,640.49
Haven V. Wolf, Atty.
Being Lot No. 11 in a Plan of Lots laid out by Henry Keib, First Ward, Borough of Carnegie, fronting 36 feet 5 inches on the southeasterly side of Justus avenue and extending back 140 feet 11 inches along the line of Lot No. 10 and 159 feet 2 inches along the line of Lot No. 12 in said Plan. Having erected thereon two-story frame dwelling. Deed Book, Vol. 2452, page 223.

Andrew Zeok, owner or reputed owner.
F. F. 913, Jan., 1932. $15,194.84.
Samuel A. Schreiner, Atty.
Lot in the Township of Mt. Lebanon, being No. 246 in plan of Mission Hills, recorded in Plan Book, Vol. 29, pages 130 to 132, fronting 60 feet on the southwest side of Avon drive and extending back southwestwardly 142 feet on the southeasterly line and 126.20 feet on the northwesterly line with a width of 62.04 feet in the rear. Having thereon erected a two-story brick dwelling and garage. See Deed Book, Vol. 2299, page 742.

J. Gordon Flanagan, owner or reputed owner.
F. F. 914, Jan., 1932. $573.63.
F. F. 915, Jan., 1932. $573.63.
F. F. 916, Jan., 1932. $573.63.
F. F. 917, Jan., 1932. $573.63.
All the undivided one-half interest of, in and to all that certain lot or piece of ground situate in the Nineteenth Ward, of the City of Pittsburgh, (formerly Borough of West Liberty), being Lot No. 178, in the Paul Place Plan, Plan Book, Vol. 21, page 156. Beginning on the easterly side of High street, (now Plainview avenue), at a pin on the dividing line between lots numbered 177 and 178 in said plan; thence north 21 degrees 34 minutes east, along said High street, now Plainview avenue, 30 feet to a pin on the dividing line between Lots 178 and 179 in said plan; thence extending eastwardly at right angles to said High street, now Plainview avenue, and preserving an equal width throughout, between Lots numbered 177 and 179, a distance of 100 feet to an alley 20 feet in width. Having erected thereon a two-story stucco dwelling.

James E. LePage, owner or reputed owner.
F. F. 918, Jan., 1932. $——
D. K. Ferree, Atty.
Easterly part of Lot No. 14, situate in Tenth Ward, Plan Book Vol. 33, page 108. Fronts 35 feet west side of Duffield street, extends back distance of 85 feet to a line. Having erected thereon a two-story brick dwelling house.

William W. Reed, owner or reputed owner.
F. F. 919, Jan., 1932. $5,318.75.
Wilbur C. Douglas, Atty.
Lot in the Fifth Ward, Pittsburgh, on the northeasterly corner of Watt street and Wylie avenue, fronting 65 feet, more or less, on Wylie avenue, extending back 100 feet, more or less, to Mayberry alley. Having thereon erected a one-story frame building divided into store rooms, known as Nos. 2601-2603-2605 Wylie avenue. Deed Book, Vol. 2113, page 540.

Walter J. Gregory, with notice to Marcella E. Gregory, his wife, terre tenant, owners or reputed owners.
L. F. 922, Jan., 1932. $1,124.00.
Thomas Watson and R. M. Steffler, Attys.
All that certain lot or piece of ground, situate in the Seventh Ward, City of McKeesport, County of Allegheny and State of Pennsylvania, being Lots numbered 45 and 46 in Fidlers "Grandview" Plan of Lots, as recorded in the Recorder's Office of said county in Plan Book, Vol. 13, page 26.

Sarah Oliver, administratrix of the estate of Hugh D. Oliver, deceased, with notice to Potter Title and Trust Company, guardian ad litem of Rachel Oliver, Hugh D. Oliver and Mildred Oliver, minor children of Hugh D. Oliver, deceased, owners or reputed owners.
L. F. 923, Jan., 1932. $970.72
Charles Large, Atty.
Parts of Lots Nos. 37, 38, 39 and 40 in John Shaffer's Plan in the Fifth Ward of the City of Pittsburgh as recorded in Plan Book, Vol. 2, page 67, fronting on the easterly side of Shaffer street, 20 feet north of Flora street, 20 feet and extending back eastwardly 77 feet to a three-foot private alley. Having erected thereon a two-story frame dwelling.

Mary Grace Moran, owner or reputed owner.
F. F. 924, Jan., 1932. $3,534.30.
Joseph L. Cannon, Atty.
Lot No. 24 in C. Berringer's Plan, Borough of Ben Avon, Plan Book Vol. 13, page 4, fronting 40 feet on Berringer place and extending back 90 feet to Lot No. 23 in said plan. Having erected thereon a two-story frame duplex dwelling known as No. 235 Berringer place. Deed Book 2416, page 263.

Frank Apollo and Vito Apollo, owners.
L. F. 925, Jan., 1932. $1,734.99.
R. A. McCrady, M. H. Hirschfield, Attys.
Lot No. 17 and part of Lot No. 18 in Samuel Keller's Plan, Ninth Ward, Pittsburgh, Allegheny County, Pa., Plan Book Vol. 3, page 30, being in the northwesterly corner of Penn avenue and Forty-fifth street; fronting 23 feet on Penn avenue, extending back 100 feet to Garden way. One-story concrete block, brick and tile building, containing four storerooms. Deed Book Vol. 2236, page 278.

John L. McCarthy and Ruth H. McCarthy, his wife.
F. F. 926, Jan., 1932. $889.84.
L. B. Worley, Atty.
All those two lots situate in Nineteenth Ward, Pittsburgh, Nos. 295 and 296, West Liberty Improvement Company's Plan, Plan Book, Vol. 23, page 4, southwest side Bay Ridge avenue, 60 by 120 feet. Having thereon erected a two and one-half story brick dwelling.

George B. Kramer and Helen Mae Kramer, his wife, owners or reputed owners.
F. F. 927, Jan., 1932. $900.23.
L. B. Worley, Atty.
Lot situate in Borough of Swissvale, Allegheny County, being lot No. 16, Mary Nugent's Plan, Plan Book Vol. 28, page 92, northwest corner McClure avenue and Tonette street, fronting 59.16 feet on Tonette, having depth of 100 feet, width 15.37 feet in rear. Having thereon erected a two-story brick veneer dwelling.

John Torck, owner or reputed owner.
F. F. 929, Jan., 1932. $9,990.00.
H. M. Kidner, Atty.
The following parcels of ground in the Sixth Ward, Pittsburgh, as follows:
Part of Lot No. 154 in Plan of Lots laid out by Reineman, Dickson, et al., fronting 18 feet on Bismark avenue and extending back 60 feet, more or less, along the line dividing Lots Nos. 154 and 155 to Grant boulevard, Plan Book, Vol. 4, pages 66 and 67.
Also part of Lot No. 155 in Plan of Lots laid out by Reineman, Dickson, et al., fronting 22 feet on Bismark avenue and extending back 60 feet along the dividing line between Lots Nos. 154 and 155 to Grant boulevard, Plan Book, Vol. 4, pages 66 and 67.
Also part of Lot No. 155 in Plan of Lots laid out by Reineman, Dickson, et al., fronting 22 feet on Bismark avenue, beginning at a point on the northerly side 22 feet southwesterly from the line dividing Lots No. 154 and 155, and extending back 61.25 feet to Grant boulevard, Plan Book, Vol. 4, pages 66 and 67.
Also part of Lot No. 154 in Plan of Lots laid out by Reineman, Dickson, et al., fronting 66 feet on Bismark avenue and extending back along the line of Lot No. 153 to Grant boulevard, Plan Book, Vol. 4, pages 66 and 67.
Also part of Lot No. 154 in Plan of Lots laid out by Reineman, Dickson, et al., fronting four feet on Bismark avenue and extending back by a line parallel with the dividing line between Lots Nos. 154 and 155, being 18 feet therefrom, 60 feet to Grant boulevard, Plan Book, Vol. 4, pages 66 and 67.
Lot No. 131 in Plan of Lots laid out by Reineman, Dickson, et al., fronting 88 feet on Grant boulevard and extending back 100 feet to Brereton avenue, Plan Book, Vol. 4, pages 66 and 67.
Being the same property which Josephine Francis Rodgers, by deed recorded in the Recorder's Office in Deed Book, Vol. 2369, page 307, conveyed to John Torok.

H. E. Shirk and Sarah Shirk, owners or reputed owners.
F. F. 930, Jan., 1932. $7,468.41.
Herbert Patterson, Atty., 801 Berger Bldg.
Lot in First Ward, Wilkinsburg, formerly Penn Township, being No. 67 in Grace A. Sampson's Plan, Plan Book Vol. 27, page 55, fronting 50 feet on southerly side of Grandview street and extending back of even width throughout 130 feet to an alley. Having thereon erected a one-and-one-half-story brick veneer dwelling and garage, known as 2625 Grandview street.

Ben Berger, owner or reputed owner.
F. F. 932, Jan., 1932. $9,469.42.
Burgwin, Scully and Burgwin, Attys.
Lot in Borough of Dormont, being parts of lots Nos. 28 and 29 in Espy Farm Plan, Plan Book, Vol. 18, page 186, fronting 31 feet 10 inches on the northwesterly side of West Liberty avenue and extending back preserving an even width by lines parallel with and distant 26 feet northeasterly from lot No. 30 to an alley a distance of 105 feet. Having thereon erected a two and one-half story brick building.

Margery McInerney and Charles A. McInerney, her husband, owners or reputed owners.
F. F. 933, Jan., 1932. $14,713.65
Patterson, Crawford, Arensberg & Dunn, Attys.
Lot in Eighth (formerly Twentieth) Ward, Pittsburgh. Beginning on westerly side of South Graham street, at a point 62.536 feet southwardly from Harriet street; thence southwardly 50 feet along said South Graham street; thence extending back, preserving an even width of 50 feet, 150 feet to Vintage (formerly Vista) way; having thereon erected a two and one-half-story brick dwelling house and a four-car brick garage. Being property conveyed by James L. Black et ux., to Margery McInerney. Deed Book, Vol. 2113, page 109.

Philip Lang and Elizabeth Lang, his wife, owners or reputed owners.
F. F. 934, Jan., 1932. $1,925.43.
W. C. McClure, Atty.
Lot in Sixteenth Ward, Pittsburgh, being lot No. 59 in Conrad Dippel's Arlington Place Plan, Plan Book Vol. 21, page 51; said lot fronting 25 feet on west side of Felmuth street by 100 feet in depth. Having thereon erected a two-story frame dwelling.

John H. Bullen, defendant, and the Allegheny Foundry and Machine Company, a corporation, terra tenant, with notice to R. H. Coleman, trustee in bankruptcy of the Allegheny Foundry and Machine Company, now a bankrupt, owners or reputed owners.
L. F. 935, Jan., 1932. $66,214.75.
Shoemaker & Knoell, Attys.
Tract of land, Harmar Township, 3.512 acres, fronting 1120.74 feet on the southerly side of the Conemaugh Division of the Pennsylvania Railroad, formerly the Western Pennsylvania Railroad, and fronting 68.91 feet on the easterly end thereof on lands now or late of Mardorf; on its westend 211.17 feet on lands now or late of Henderson; and bounded on its southerly side by the low water mark of the Allegheny River. Having thereon erected buildings and improvements, including brick and iron clad machine shop, boiler house, foundry building, brick office building and two-story storeroom. Together with all machinery therein or thereon, tools, implements and equipment, including lathes, crane, drill presses, planes, drills, boring mill, milling machinery, engine and boiler, and fixtures and effects of every kind, acquired for use in and about said premises.

L. Naffah and Lymia Naffah, owners or reputed owners.
F. F. 936, Jan., 1932. $9,829.05.
R. F. Crowley, Atty.
All that certain lot or piece of ground situate in the Fourteenth Ward, Pittsburgh, being bounded and described as follows: Fronting on the easterly side of Munhall road a distance of 135.15 feet, more or less, by an average depth of 200.02 feet, more or less. Having erected thereon a two and one-half story stone and stucco dwelling known as No. 5669 Munhall road. See Deed Book, Vol. 1908, page 599.

Lilly Smith and George S. Smith, her husband, owners or reputed owners.
F. F. 937, Jan., 1932. $8,445.00.
J. M. Stoner & Sons, Attys.
Lot in the Twenty-first Ward, Pittsburgh, beginning 95 feet Westwardly from the corner of Frazier and Sheffield streets; thence along the northerly side of Sheffield street in a westerly direction 25 feet, and extending back of this width 138 feet to Stewart street. Having thereon erected a brick dwelling. See Deed Book, Vol. 1953, page 206.

Ignacy Jaskolsky and Annie Jaskolsky, his wife, also known as Ignacy Jaskolski and Annie Jaskolski, his wife, owners or reputed owners.
F. F. 939, Jan., 1932. $3,771.63
W. E. Beck, Jr., Atty.
Lot in Glassport Borough, being Lot No. 2228 in "Glassport Extention No. 1" Plan, Plan Book, Vol. 15, page 124. Having thereon erected a two-story brick dwelling and store and a one and one-half

(Continued on Page Nineteen.)

Sheriff's Sales 115

(Continued from Page Eighteen.)

story brick dwelling. Also lots in Glassport Borough, being lots Nos. 921 and 922 in plan of "Glassport," Plan Book, Vol. 15, pages 114 and 115. Having thereon erected a three-story brick building.

David Kellerman and D. Kellerman & Sons, Inc., terre tenant, owners or reputed owners.
L. F. 942, Jan. 1932. $65,488.50.
Patterson, Crawford, Arensberg & Dunn, Attys.
1712 Oliver Bldg., Pittsburgh, Pa.
Lots in Second Ward, Pittsburgh, being Nos. 64, 65, 66, 67 and 68 in George Selden's Plan, Plan Book, Vol. 2, page 17; extending eastwardly along Pike street, 73 feet from the easterly corner of Pike and Colville with a frontage of 73 feet on Mulberry alley and 99 feet 8 inches along Colville street. Having erected thereon a six-story brick warehouse known as 1724-26-28 Pike street. Being property conveyed to David Kellerman by Irene M. Higgins, et al., executors, by deed dated April 24, 1917. Deed Book 1884, page 587.

Salvatore Busa, Harry Rubenstein and Blanche Rubenstein, his wife, terre tenants, owners or reputed owners.
L. F. 943, Jan., 1932. $6,519.45.
Patterson, Crawford, Arensberg & Dunn, Attys.
1712 Oliver Bldg., Pittsburgh, Pa.
Lots in Twelfth Ward, Pittsburgh, being Nos. 18 and 19, in plan laid out by Joseph Laurent for East Liberty Ban Verein, Plan Book 3, page 152, fronting 70 feet on Larimer avenue; extending back to Sentinel alley, preserving an even width of 122 feet. Having thereon erected five brick dwellings known as 8-10-12-14 and 16 Sentinel way and a three-story brick apartment known and numbered as 707, 707½ and 709 Larimer avenue. Being property conveyed to Salvatore Busa by Frank Ali by deed dated February 7, 1914. Deed Book 1854, page 32.

J. Stewart Hood, owner or reputed owner.
F. F. 944, Jan., 1932. $49,154.96.
G. K. Herrington, Atty.
Lot in Seventh Ward, Pittsburgh, beginning at a point 214.58 feet northeastwardly from the easterly side of South Highland avenue and fronting 124.90 feet on the northwestwardly side of Walnut street, extending back of even width a distance of 140 feet to Carron alley. Having thereon erected two two-story brick duplex dwellings, one brick and Kellastone four-family apartment building and a unit of 12 brick garages, Nos. 6023-27-31 Walnut street. See Deed Book, Vol. 2086, page 239.

Louis Lipshitz, the mortgagor, Charles L. Levinson and Joan W. Levinson, his wife, the real owners.
L. F. 945, Jan., 1932. $8,788.50.
A. H. Kaufman, Atty.
Lot No. 1 of partition of estate of John P. Henderson, Orphan's Court, Allegheny County, No. 1 June term, 1916. Twenty-first Ward, Pittsburgh, Allegheny County, fronting 20 feet on Beaver avenue, extending 61 feet to Gladstone street; three-story brick dwelling and brick garage, No. 2052 Beaver avenue.

Joseph Telekacs and Mary Telekacs, owners or reputed owners.
F. F. 946, Jan., 1932. $1,906.48.
Charles A. Lewis, Atty.
Undivided seven-ninths interest of in and to Lots Nos. 368 and 369 of East Pittsburgh Land Company's Plan of Lots known as East Pittsburgh Addition, as recorded in Plan Book, Vol. , pages 138 and 139, situate in Borough of Chalfant. Together fronting 50 feet on westerly side of Lynwood avenue in said Plan, and extending in a westerly direction for a distance of 92.48 feet on the one side and 94.42 feet on the other side to line of 16-foot alley. Being interest formerly of Arthur Moskowitz, et ux. Having erected thereon a three-story brick dwelling.

Alice Cecelia Boyle, owner or reputed owner.
F. F. 947, Jan., 1932. $6,135.46.
Park J. Alexander, Atty.
Lot No. 62 in Plan of Lots laid out by Schenley Park Land Company, Plan Book, Vol. 10, page 168, Fifteenth Ward, Pittsburgh, Pa., at the southwesterly corner of Lydia and Alma streets, fronting 25 feet on the westerly side of Lydia street by 100 feet in depth along the southerly line of Alma street to Moose way. Having thereon erected a two-story brick dwelling known as No. 4300 Lydia street, Pittsburgh, Pa.

Joseph Barad, owner or reputed owner.
F. F. 948, Jan., 1932. $17,674.16.
Park J. Alexander, Atty.
Lot in the Borough of Wilmerding, being parts of Lots Nos. 11 and 12 in Block 49 in East Pittsburgh Improvement Company Plan, Plan Book, Vol. 10, pages 24, etc., fronting 44 feet on the northeasterly side of Airbrake avenue and extending 110 feet in depth to Middle avenue. Having thereon erected a two and three-story brick apartment building known as No. 746 Airbrake avenue and 747 Middle avenue, Wilmerding, Pa.

M. Shapiro, owner or reputed owner.
F. F. 949, Jan., 1932. $9,878.91.
Park J. Alexander, Atty.
Lot in the Third Ward, Pittsburgh, fronting 20 feet on the southerly side of Wylie avenue by 124 feet in depth to Pasture street. Having thereon erected a three-story brick store and dwelling known as No. 1226 Wylie avenue, Pittsburgh, Pa.

Alice Bagran, with notice to Joseph J. Coldsmith, owner or reputed owner.
L. F. 950, Jan., 1932. $6,846.00.
E. E. McMonigle, Atty.
Lot No. 141 and part of No. 140 in Barbara Negley's Plan, Eighth Ward, Pittsburgh, Pa., recorded in Plan Book, Vol. 3, pages 194 and 195. Fronting 43 feet on the southwesterly corner of Euclid avenue and Eva street and extending back an average depth of 84.81 feet. Having thereon erected a three-story frame dwelling.

Frederick Seebick, owner or reputed owner.
F. F. 951, Jan., 1932. $10,738.08.
Alfred S. Miller, Atty.
801 Berger Bldg.
Lot in Mt. Lebanon Township, being 199 and the adjoining 5 feet of 198 in Rockwood Plan, Plan Book 26, page 40, fronting 45 feet on the northeast side of Kentucky avenue, by 120 feet deep. Together with and subject to the use in common with the owners of premises adjoining on the west of a driveway eight feet wide partly on each property. Subject to sale of coal and building restrictions. Deed Book 1828, page 76.

Wasil Dobus, owner or reputed owner.
F. F. 952, Jan., 1932. $250.00.
Harry V. Bair, Atty.
Lot No. 15, Block No. 30, East Pittsburgh Improvement Company Plan of Wilmerding, Wilmerding Borough, fronting 40 feet on Morningside avenue; extending back average 189.1 to Summit avenue; Plan Book Vol. 9, page 20. Two-story frame dwelling house, No. 246 Morningside avenue.

W. W. Bolz and Pearl Bolz, his wife, owners or reputed owners.
F. F. 953, Jan., 1932. $5,011.65.
Walter W. Riehl, Atty.
All those certain lots or pieces of ground situate in the Nineteenth Ward, of the City of Pittsburgh, County of Allegheny, State of Pennsylvania, being known and numbered as Lot No. 14 and the adjoining one-half of Lot No. 15 in the Robinson Place Plan of Lots, as recorded in the Recorders Office of Allegheny County, Pennsylvania, in Deed Book, Vol. 1789, page 175, and bounded and described as follows to-wit: Beginning at a point on the northwesterly line of Belle Isle avenue and Woodward avenue, thence north 20 degrees 5 minutes 50 seconds east along the westerly line of Woodward avenue, a distance of 42½ feet to a point in the center of Lot No. 15 in said plan; thence westwardly at right angles to Woodward avenue along the center of Lot No. 15, a distance of 100 feet to a point on line of Lot No. 12 in the said plan; thence south 20 degrees 5 minutes 50 seconds west a distance of 69.01 feet, to the northerly line of Belle Isle avenue aforesaid; thence along the northerly line of Belle Isle avenue south 84 degrees 45 minutes east, a distance of 103.4 feet to the place of beginning. Coal and mining rights are excepted and reserved as shown by prior deeds of record. Subject to such building lines and restrictions insofar as they affect the above described property as set forth on the aforesaid plan, recorded in Deed Book, Vol. 1789, Allegheny County, Pennsylvania. Having erected thereon a two-story brick and shingle dwelling house known and numbered as 2324 Woodward avenue, Pittsburgh, Pa.

Samuel Visco Wright and Josephine Visco Wright, his wife, owners or reputed owners.
F. F. 955, Jan., 1932. $9,290.46.
Charles A. Poth, Atty.
That lot or piece of ground situate in the Thirty-second Ward, Pittsburgh, (formerly Borough of Overbrook), Allegheny County, Pennsylvania, being part of Lot No. 6, in Plan of "Inglewood Gardens," Plan Book, Vol. 30, pages 118 to 120: Beginning on the easterly side of Library road at line of Lots Nos. 5 and 6; thence southeasterly along said road 32.72 feet to line of Lot No. 7, and running back along lot lines of 5 and 7, 119.26 feet on one side and 106.21 feet on the other.

Alexander Harbin and Ida Harbin, his wife, owners or reputed owners.
F. F. No. 956, Jan., 1932. $345.05.
C. Joseph Recht, Atty.
Lots Nos. 7115 and 7116 in Block No. 71, St. Clair Improvement Company's Plan of Lots, Second Ward, City of Clairton, Plan Book Vol. 23, pages 98 and 99. Having erected thereon a one-story frame dwelling house.

John DiFazio and Clementine DiFazio, his wife, owners or reputed owners.
F. F. No. 957, Jan., 1932. $2,540.75.
C. Joseph Recht, Atty.
Lot No. 350 in the A. G. and J. T. Wilson Plan of Lots, First Ward, City of Clairton (formerly Borough of Wilson), Plan Book Vol. 21, page 146. Having erected thereon a two-story frame dwelling house and a garage.

Michael A. Scarlato, owner or reputed owner.
F. F. No. 958, Jan., 1932. $4,075.23.
C. Joseph Recht, Atty.
Lot No. 40 in Corwin and Hoffstott Plan of Lots, First Ward, City of Clairton (formerly Borough of Wilson), Plan Book Vol. 14, pages 90 and 91. Having erected a two-story frame dwelling house and a garage.

Stephen O'Toole, owner or reputed owner.
F. F. 959, Jan., 1932. $2,787.50.
Sidney Aronson, Atty.
All that certain lot or piece of ground situate in the Fourth (formerly Fourteenth) Ward, of the City of Pittsburgh, in a Plan of Lots of the Schenley Farms Company, recorded in Plan Book, Vol. 25, page 13-16, bounded and described as follows: Having a frontage of fifty (50) feet on the southwesterly side of Lytton avenue and extending back, preserving the same width, in a southwesterly direction, 136.63 feet. Having thereon erected a two-story brick dwelling and brick garage.

Alexander S. McQueen and Gertrude S. McQueen, his wife, owners or reputed owners.
F. F. 960, Jan., 1932. $15,996.40.
James McGill Boyer, Atty.
Lot No. 95, John F. Sweeney Plan recorded in Plan Book, Vol. 23, pages 58 and 59, fronting 22 feet on Darragh street, extending back eastwardly, a distance of 83 feet, more or less. Having erected thereon a two-story frame dwelling, known as No. 244 Dunseith street.

William H. Kensinger and Mary C. Kensinger, his wife, owners or reputed owners.
F. F. 963, Jan., 1932. $7,107.13.
Duff, Davis, Scott & Smith, Attys.
Lot No. 556, Fetterman Land Company's Plan, Plan Book, Vol. 20, pages 54 and 55, Dormont Borough, fronting 30 feet on the southwesterly side of Hillsdale avenue and 120 feet in depth. Having thereon erected a two-and-one-half-story brick dwelling and concrete block garage. Deed Book, Vol. 2159, page 501.

Lillian S. Edwards, owner or reputed owner.
F. F. 964, Jan., 1932. $5,995.00.
Duff, Davis, Scott & Smith, Attys.
Lot No. 28, Brentwood Villa Plan of Lots, Plan Book, Vol. 32, pages 104 and 105 of Baldwin Township. Fronting 40 feet on the southwesterly side of Willett avenue and extending back on one side 118.50 feet and 118.01 feet on the other side with width in rear of 40.01 feet. Having thereon erected a two and one-half-story brick dwelling. For chain of title see Deed dated October 8, 1927 from W. Porter Beck et ux to Lillian S. Edwards.

Arthur J. Ashcraft, owner or reputed owner.
F. F. 965, Jan., 1932. $10,619.40.
Duff, Davis, Scott and Smith, Attys.
Lot No. 242, Mission Hills Plan, Plan Book, Vol. 29, pages 130 to 132, inclusive, Mt. Lebanon Township. Fronting 60 feet on the southwesterly side of Avon Drive, extending back 205.18 feet on one side and 189.39 feet on the other side with width in rear of 62.04 feet. Having thereon erected a two and one-half-story brick dwelling. Deed Book, Vol. 2333, page 687.

Willa V. Brannon and George R. Brannon, her husband, owners or reputed owners.
F. F. 966, Jan., 1932. $6,410.61.
Duff, Davis, Scott & Smith, Attys.
Lot No. 11, Magoffin's Revised Plan, Plan Book, Vol. 15, page 171, Thirteenth Ward, Pittsburgh, fronting 25 feet on the southeasterly side of Hale street, extending back 79.39 feet on one side and 78.65 feet on the other side with width in rear of 25.03 feet. Having thereon erected a two and one-half-story brick dwelling designed for three families. For chain of title see Deed, dated November 28, 1927, from Lillian S. Edwards to Willa V. Brannon.

A. N. Dunsmore and Mary H. Dunsmore, his wife, owners or reputed owners.
F. F. 967, Jan., 1932. $14,746.88.
Duff, Davis, Scott and Smith, Attys.
Lot No. 61, Lebanon Hills Plan, Plan Book, Vol. 29, pages 177, 178 and 179, Mt. Lebanon Township. Beginning at a point on the southerly side of Circle way in said plan, at the dividing line between Lots Nos. 60 and 61 in said plan; thence extending along said dividing line south 21 degrees 9 minutes west 98.86 feet to a point; thence still along the dividing line between said Lots Nos. 60 and 61 south 58 degrees 17 minutes 37 seconds west 25 feet to the dividing line between lots Nos. 61 and 62 in said recorded plan; thence along said last mentioned dividing line north 22 degrees 8 minutes 56 seconds west 121.21 feet to Circle way aforesaid; thence along Circle way, eastwardly by curve to the right having a radius of 145 feet, a distance of 105 feet to the dividing line between lots Nos. 60 and 61, at the place of beginning. Having thereon erected a two-and-one-half-story brick dwelling, known as No. 145 Circle way, with brick garage. Deed Book, Vol. 2305, page 221.

Mike Chiricos, owner or reputed owner.
F. F. 968, Jan., 1932. $8,292.68.
Duff, Davis, Scott & Smith, Attys.
Lots Nos. 117 and 118, Sunset Hills Plan, Plan Book, Vol. 29, pages 102 to 105 inclusive, Mt. Lebanon Township. Fronting 80 feet on Questend avenue and 120 feet in depth. Having thereon erected a two and one-half story brick dwelling. Deed Book, Vol. 2278, page 202.

Morris Unger, owner or reputed owner.
F. F. 969, Jan., 1932. $7,241.34.
Duff, Davis, Scott & Smith, Attys.
Lot No. 58, Brighton Manor Plan of Lots, Plan Book, Vol. 31, pages 148 and 149, Twenty-seventh Ward, Pittsburgh. Fronting 36 feet on the southeasterly side of Viruth street and 115 feet in depth. Having thereon erected a two and one-half-story brick and shingle dwelling, known as 1818 Viruth street. Deed Book, Vol. 2244, page 429.

Benjamin J. Drew, owner or reputed owner.
F. F. 970, Jan., 1932. $5,275.16.
Duff, Davis, Scott & Smith, Attys.
Lot No. 313 and part of Lot No. 314, Inglewood Gardens Plan, Plan Book, Vol. 30, pages 118 to 120 inclusive, City of Pittsburgh, formerly Overbrook Borough. Fronting 37.50 feet on the westerly side of Walton avenue and 100 feet in depth. Having thereon erected a two-and-one-half-story brick dwelling. Deed Book, Vol. 2387, page 620. Deed Book, Vol. 2389, page 275.

Joseph A. Casale and Philip S. Casale, owners or reputed owners.
F. F. 971, Jan., 1932. $8,430.10.
Duff, Davis, Scott & Smith, Attys.
All that certain Lot in the Fourteenth Ward, City of Pittsburgh. Beginning at a point on the southerly side of Monitor street, distant 561.88 feet westwardly from the southwesterly corner of Beechwood boulevard and Monitor street; thence along Monitor street north 75 degrees 39 minutes west 31.64 feet to an angle in said street; thence continuing along the same north 84 degrees 18 minutes west 2.55 feet to a point; thence south 8 degrees 51 minutes west 129.13 feet to a point; thence eastwardly by the arc of a circle curving to the right having a radius of 1,893 feet a distance of 28.80 feet to a point; thence north 11 degrees 15 minutes east 125.98 feet to Monitor street at the point of beginning. Having thereon erected a two-and-one-half-story brick dwelling. Deed Book, Vol. 2289, page 523.

Florence M. Zippler and Francis J. Zippler, her husband, owners or reputed owners.
F. F., 972, Jan., 1931. $5,436.90.
Alter, Wright & Barron, Attys.
Lot in Borough of Avalon, fronting 35 feet on the westerly side of McKinley avenue, beginning 186.51 feet northwardly from Jackman avenue and in depth 102.50 feet. Having thereon erected a frame building and two two-car garages.

Hungarian Beneficial Society of Springdale, owner or reputed owner.
F. F. 973, Jan., 1932. $2,401.04.
Alter, Wright & Barron, Attys.
1012 Park Bldg., Pittsburgh, Pa.
Property in Borough of Springdale fronting 60 feet on the northerly side of North Canal street and extending back of even width along the easterly side of Short street, 110 feet to Mary street. Having erected thereon a one and one-half story frame and concrete club house and assembly hall.

George F. Wadsworth, with notice to Louis Ruttenberg, terre tenant.
F. F., 974, Jan., 1932. $23,432.66.
Duff, Davis, Scott & Smith, Attys.
Lots Nos. 1537 and 1538 West Liberty Improvement's Third Ward Brookline Plan, Plan Book, Vol. 32, pages 151, 152 and 153, Nineteenth Ward, Pittsburgh. Fronting 60 feet on the southwesterly side of Brookline boulevard and 120 feet in depth. Having thereon erected a two-story brick and tile building designed for store rooms and apartments, known as Nos. 932, 934 and 936 Brookline boulevard. Deed Book, Vol. 2259, pages 540 and 541.

Paul Mahunik and Mary Mahunik, his wife, owners or reputed owners.
F. F. 975, Jan., 1932. $4,624.56.
Saul Schein, Atty.
Lot No. 3 in John J. Davis Subdivision of ot No. 107, Birmingham, Seventeenth Ward, Pittsburgh, fronting 20 feet 3 inches on the southerly side of Carson street, and extending back 80 feet to a private alley. Together with the right, title and interest to a 4-foot alley leading from said lot westwardly to Tenth street. Having erected thereon a three-story brick dwelling, No. 1004 Carson street.

Andy Onda and Mary Onda, his wife, owners or reputed owners.
F. F. 976, Jan., 1932. $5,673.45.
Herman I. and Frederick C. Grote, attys.
Lot in Fifteenth Ward, Pittsburgh, being Lot No 135 in Schenley Park Land Company Plan, Plan Book, Vol. 10, page 168, fronting 25 feet on Haldane street, extending back 100 feet to Ibex alley, with two-story brick dwelling containing six rooms, known as 4226 Haldane street.

D. Barr Peat, owner or reputed owner.
F. F. 979, Jan., 1932. $8,414.43.
E. E. McMonigle, Atty.
The following 60 lots to-wit: Nos. 7, 8, 41, 42, 43, 56, 57, 59, 60, 68, 69, 73, 74, 75, 76, 77, 78, 87, 88, 91, 103, 105, 106, 107, 118, 119, 120, 121, 122, 123, 124, 125, 130, 132, 144, 145, 146, 158, 159, 164, 212, 213, 214, 216, 233, 234, 235, 236, 237, 238, 240, 249, 250, 252, 253, 254 and 291 in a certain plan of lots called Morton, recorded in the Recorder's office of Allegheny County in Plan Book, Vol. 21, pages 36 and 37. All situate in the City of McKeesport, near Bettis Airport.

Louis De Grazia, owner or reputed owner.
F. F. 980, Jan., 1932. $2,310.00.
Stone & McCandless, Attys.
All that lot in the Thirteenth Ward of Pittsburgh, Allegheny County, Pennsylvania, being Lot No. 191, in Plan of Perchment's Addition to Brushton Borough, Plan Book, Vol. 13, page 108, fronting 25 feet on the southeasterly side of Vidette street by 110 feet along Dornbush street to a 20-foot alley. Having thereon erected a one-story concrete cottage known as Vidette corner of Dornbush street.

Alfred J. Smith and Margaret M. Smith, his wife, owners or reputed owners.
F. F. 981, Jan., 1932. $2,614.29.
William J. Lappe, Atty.
All that certain lot situate in Franklin Township, fronting on the center line of the Rochester and Lowrys Run macadamized road, 69.04 feet by 332.59 feet, more or less, in depth, between the lands now or late of Samuel Parks and Robert L. Stevens. Containing one-half acre. Having thereon erected a two-story frame dwelling.

Leroy W. Adkins and Fannie Smith Adkins, his wife, owners or reputed owners.
F. F. 982, Jan., 1932. $2,896.59.
John J. Bane, Atty.
That certain lot situate in the Township of Mifflin, Allegheny County, Penna., No. 87, in Munhall Terrace Plan of Lots, recorded in Plan Book, Vol. 11, pages 94 and 95; having a frontage of 50 feet on the northerly line of Garfield avenue and a depth of 110 feet to Oak alley. Having erected thereon a two-story frame dwelling house.

Elmer H. Baumiller and Pearl Baumiller, his wife, owners or reputed owners.
F. D. 983, Jan., 1932. $2,316.42.
J. Warren Hunter, Atty.
Lot in Eighteenth Ward, Pittsburgh, being part of No. 220, McLain and Maple's Plan, Plan Book, Vol. 3, page 234, situate on the southerly side of Excelsior street, 25 feet thereon by 68.29 feet and 67.15 feet, respectively, in depth. Having thereon erected a one and one-half story frame dwelling.

Mary E. Power, owner or reputed owner.
F. F. 984, Jan., 1932. $13,609.92.
Thomas Leggate, Atty.
All that certain piece of ground in the Borough of Crafton (formerly the Township of Chartiers), being lot No. 44 in Dinsmore Orchard Plan of Lots laid out by John A. Bell and recorded in Plan Book, Vol. 16, page 40, fronting 50 feet on the westerly side of Bradford avenue by 125 feet in depth to an alley. Upon which is erected a three-story brick veneer single dwelling.

John Kurta and Mary Kurta, owners or reputed owners.
F. F. 985, Jan., 1932. $4,245.05.
Thomas Leggate, Atty.
All that piece of land situate in the Borough of Wall, Allegheny County, Pa., being Lots Nos. 185 and 186 in the Valley Realty Company's Plan of New Wall No. 2, recorded in Plan Book, Vol 20, pages 150 and 151, fronting 60 feet on Alter street by 100 feet in depth to Jupiter alley. Having erected thereon a two-story frame dwelling of six rooms and bath.

Abe Hecht, owner or reputed owner.
F. F. 986 Jan., 1932. $7,495.22.
F. C. & H. L. Grote, Attys.
Lot in Fifteenth Ward, Pittsburgh, being on north side of Greenfield avenue 120.70 feet from northeast corner of Greenfield avenue and Delevan street; north 31 degrees 18 minutes east 80 feet; south 58 degree 42 minutes east 37.50 feet; south 31 degrees 18 minutes west 80 feet to north line of Greenfield avenue; north 58 degrees 42 minutes west 37.50 feet. Having thereon erected two-story brick dwelling, known as 959 Greenfield avenue.

Antonio Contracchio, owner or reputed owner.
F. F. 989, Jan., 1932. $4,915.67.
Frank S. Kaplan, Atty.
All that certain lot situate in the Eighth Ward, Pittsburgh, being part of Lots Nos. 1, 2 and 3 in Section 6 of Joseph Patterson's Plan, recorded in Plan Book, Vol. 3, pages 6 and 7, fronting 20 feet on the northeasterly side of Lorigan street at a distance of 60 feet east of Pearl street and extending northwardly a distance of 50 feet to the middle of Lot No. 3 in said plan.

Philip E. Fitzgibbons, Defendant, owner or reputed owner.
F. F. 990, Jan., 1932. $10,146.00.
Frederick E. Milligan, Atty.
Lot in the Fourteenth Ward, City of Pittsburgh, on the northerly side of Card lane distant 199.95 feet eastwardly from the easterly line of Lang avenue. Fronting 40 feet on said northerly side of Card lane and extending in depth therefrom, preserving an even width throughout, a distance of 100 feet. Having thereon erected a brick dwelling house known as No. 7123 Card lane, and a garage.

Robert F. Bohn and Edna M. Bohn, his wife, owners or reputed owners.
F. F. 991, Jan., 1932. $3,839.98.
Haven V. Wolf, Atty.
All that certain lot, piece or parcel of ground situate in the Twenty-eighth Ward of the City of Pittsburgh. Beginning at a pin on the line dividing the properties now or late of James McNamee and Henry Bohn, Jr., said pin being distant south 81 degrees west, a distance of 169.47 feet from the Township road (now Obey avenue) and on the center line of Bohn way; thence extending south 81 degrees west, a distance of 207.53 feet to a pin; thence extending north 13 degrees 25 minutes east, a distance of 57.525 feet to a point; thence extending north 81 degrees east, a distance of 186 feet to the center line of Bohn way; and thence extending south nine degrees east, and along the center line of Bohn way, a distance of 61.525 feet to the pin, at the place of beginning. Having thereon erected a two-story brick and tile dwelling. Deed Book, Vol. 2409, page 624.

Joseph Frenak and Helena Frenak, his wife, owners or reputed owners.
F. F. 992, Jan., 1932. $1,207.96.
Michael W. Huron, Atty.
All that certain lot or piece of ground situate in the Twenty-first Ward of the City of Pittsburgh, County of Allgheny and State of Pennsylvania, bounded and described as follows, to wit: Beginning on the easterly side of Hepner street at a point 47 feet 6 inches southerly from the center of Strawberry lane as originally laid out in the reserve tract; thence extending in front on Hepner street southerly 25 feet and in depth easterly, preserving the same width, 25 feet and parallel with Strawberry lane, 101 feet 4½ inches to the line of out lot No. 234. Being the same property which John A. Fisher, et ux, by deed dated December 22, 1925, and recorded in Deed Book, Vol. 2271, page 293, conveyed to Josef Frenak and Helen Frenak, his wife. Having erected thereon a frame dwelling house.

Jacob H. Goehring and Fern B. Goehring, owners.
F. F. 993, Jan., 1932. $5,470.42.
M. H. Hirschfeld, Atty.
Lot in Seventh Ward, Pittsburgh. Beginning on the southerly side of Walnut street at a point 331.70 feet westwardly from the intersection of Shady avenue and Walnut street, thence along the southerly side of Walnut street, northeastwardly 42 feet, thence extending back between parallel lines, south 37 degrees 26 minutes east, preserving the same width of 42 feet, a distance of 130 feet, more or less, to Sellers street. Having erected thereon a two-and-one-half-story brick dwelling and two-car brick garage.

Daniel E. Spangler, owner or reputed owner.
F. F. 994, Jan., 1932. $5,291.20.
George H. Sharman, Atty.
Part of Lot No. 289, City Farm Plan of Lots (Plan Book Vol. 17, page 110, etc.), Borough of Munhall, beginning on the northerly side of Thirteenth avenue, at the corner of Lots Nos. 288 and 289, thence northwardly along the dividing line between said lots, a distance of 50 feet; thence westwardly a distance of 69.01 feet to Louise street; thence southwardly along Louise street a distance of 54.12 feet to Thirteenth avenue, and thence eastwardly along Thirteenth avenue, a distance of 48.27 feet to the place of beginning. Two-story and attic frame dwelling house, No. 1217 Louise street. Subject to the reservations, etc., contained in Deed Book Vol. 1204, page 8. (For title, see Deed Book Vol. 1912, page 598.)

Philip E. Fitzgibbons, owner or reputed owner.
F. F. 996, Jan., 1932. $9,844.50.
Hugh P. Sowers, Atty.
All that certain lot or piece of ground situate in the Fourteenth Ward of the City of Pittsburgh, bounded and described as follows: Beginning at a point in the northerly line of Card lane distant 159.95 feet eastwardly from the easterly line of Lang avenue; thence eastwardly in front and along said line of Card lane a distance of 40 feet to a point; thence northwardly at right angle to Card lane, preserving a uniform width of 40 feet throughout a distance of 100 feet to a line. Having erected thereon a brick house known as No. 7119 Card lane and garage. For chain of title see Deed Book Vol. 2261, page 418.

Merrill R. Naftzger and Mae Naftzger, his wife, owners or reputed owners.
F. F. 998, Jan., 1932. $6,543.01.
J. Weinman Cratty, Atty.
Lot in Nineteenth Ward, Pittsburgh, Allegheny County, Pa., being Lot No. 693 in Plan recorded in Plan Book, Vol. 23, pages 34 and 35, fronting 40 feet on Bellaire avenue and having a depth of 120 feet. Having erected thereon a bungalow dwelling house and a two-car garage in rear. See Deed Book, Vol. 2039, page 510.

John Clayton Broad and Catherine E. Broad, his wife, owners or reputed owners.
F. F. 997, Jan., 1932. $4,735.65.
J. Weinman Cratty, Atty.
Lots in Thirteenth Ward, Pittsburgh, being Lots Nos. 41 and 42 in Plan recorded in Plan Book, Vol. 18, page 133, fronting 50 feet on Allison street and having a depth of 90 feet. Having erected thereon a brick dwelling house. See Deed Book, Vol. 1841, page 142.

Herbert J. Miller, owner or reputed owner.
F. F. 999, Jan., 1932. $5,512.00.
W. B. Sands, Atty.
Lot of ground situate Swissvale Borough, being northerly ends of lots numbered 55 and 56 in Palmer Place Plan recorded in Plan Book, Vol. 12, page 153. Beginning westerly side of Palmer street at intersection of southerly side of a 20-foot alley in said Plan; thence along said alley south 68 degrees 15 minutes west 56.80 feet to dividing line Lot No. 57 in said Plan, thence along said line south 21 degrees 45 minutes east 40 feet, thence north 68 degrees 15 minutes east 58.39 feet to said Palmer street, thence along Palmer street northwardly 40 feet, more or less, to 20-foot alley. Having thereon erected a two-story brick dwelling house.

Adolph C. Beils and Hilda E. Beils, his wife, owners or reputed owners.
F. F. 1000, Jan., 1932. $7,307.49.
H. G. Tinker, Atty.
Eighteenth Ward, Pittsburgh, Lot No. 383, McLain & Maple's First Plan on the Murray Farm, Plan Book, Vol. 5, pages 298 and 299. Fronting 25 feet on Climax street at the corner of Estella street and extending back in depth, preserving the same width, 127 feet to Loyal way. Having erected thereon a three-story brick and frame dwelling with storeroom.

Alphons C. Pauley and Colletta Ruth Pauley, his wife, owners or reputed owners.
F. F. 1001, Jan., 1932. $2,871.64.
H. G. Tinker, Atty.
Part of Lot No. 14 Clarence Shaler's Plan, Nineteenth Ward, Pittsburgh, beginning on the westerly side of Fingal street, at corner of Lot No. 13; thence extending along Fingal street southwardly 34 feet and extending back in depth westwardly, preserving the same width, 200 feet to land of Mrs. E. F. Denny. Having thereon erected a two-story frame dwelling.

Mary D. Wells and Charles T. Wells, her husband, owners or reputed owners.
F. F. 1002, Jan., 1932. $3,978.12.
H. G. Tinker, Atty.
All those two certain lots or pieces of ground situate in the Township of Richland, being bounded and described as follows, to-wit:
First: Beginning at a point on westerly side of Butler Plank road on line of lands now or late of Mrs. Frank Harbison; thence southwardly along the westerly side of the said Butler Plank road a distance of 8 perches to northerly line of Virgin alley; thence westwardly along said Virgin alley a distance of 10 perches to line of lands now or late of Marshall and W. H. Heckert; thence northwardly along line of lands now or late of Marshall and W. H. Heckert, a distance of 8 perches to line of lands now or late of Mrs. Frank Harbison; thence eastwardly along line of lands of said Mrs. Frank Harbison, a distance of 10 perches to the Butler Plank road at the place of beginning. Having erected thereon a three-story grist, cider and feed mill and frame dwelling.
Second: Beginning at a point on westerly side of Butler Plank road at the southerly side of Virgin alley at its intersection with said Butler Plank road; thence southwardly along said Butler Plank road a distance of 4 perches to line of lands now or late of W. H. Heckert; thence westwardly along line of lands of W. H. Heckert, a distance of 10 perches to line of lands now or late of Marshall and W. H. Heckert; thence northwardly along same a distance of 4 perches to southerly side of Virgin alley; thence eastwardly along said Virgin alley a distance of 10 perches to the Butler Plank road, at the place of beginning. Having thereon erected a frame dwelling house.

Helen A. Smith, owner or reputed owner.
F. F. 1003, Jan., 1932. $7,038.85.
Patterson, Crawford, Arensburg & Dunn, Attys.
Lot in Eleventh Ward, Pittsburg, being Lot No. 9 in Negley Orchard Plan, Plan Book Vol 27, pages 116 and 117, fronting 42.50 feet on the westerly side of King avenue and extending back westwardly 100 feet. Having thereon erected a two-story brick veneer and stucco single-family dwelling, known as 1311 King avenue, and also a one-car stucco garage. Being the same property conveyed by Warren H. Lloyd and Florence E. Lloyd to Helen A. Smith by deed dated April 30, 1929. Deed Book Vol. 2394, page 201.

H. Jennings Hood, owner or reputed owner.
F. F. 1004, Jan., 1932. $14,370.29.
Wright & Rundle, Attys.
First: Property in Fifteenth Ward, Pittsburgh, Pa., being part of Lot No. 6, all of Lots Nos. 7 and 8 in Park Entrance Plan of Lots, Plan Book, Vol. 14, page 8, fronting 60.60 feet on the westerly side of Winterburn street and extending back westwardly 133 feet more or less to Shields street, where it has a width of 80.02 feet. Having thereon erected two uncompleted dwelling houses.
Second: Property in Fifteenth Ward, Pittsburgh, Pa., being part of Lot No. 4 in D. Wenke's Plan, Plan Book, Vol. 7, page 269, fronting 75.07 feet on the westerly line of Winterburn street and extending back westwardly 147.57 feet to Shields street. Having thereon erected two uncompleted dwelling houses. See Deed Book, Vol. 2432, page 511.

Thomas J. Iwinski and Mary Iwinski, his wife, owners or reputed owners.
F. F. 1005, Jan., 1932. $2,077.24.
Blair F. Gunther, Atty.
Lot No. 16, Jacob Porter's Plan of Lots, Sixth Ward (formerly Thirteenth Ward), fronting 20 feet on Dobson street and extending back 100 feet to Fleetwood way, Plan Book, Vol. 5, page 189. Having thereon erected a two-story frame dwelling, No. — Dobson street. Deed Book, Vol. 1850, page 393.

Samuel F. Putch, also known as S. F. Putch, owner or reputed owner.
F. F. 1006, Jan., 1932. $10,738.74.
Three lots of ground in Avalon Borough. First—Part of Lot 26, Plan Book, Vol. 18, page 47. Beginning northeast corner of said lot; thence south 43 degrees 56 minutes west 33.22 feet; thence south 46 degrees 04 minutes east 27.8 feet; north 43 degrees 56 minues east 35 feet to an alley, and west along said alley 28.25 feet to beginning. Having thereon erected a block garage.
Second—Part of Lot 25 in aforesaid plan. Beginning south side of 15-foot alley, 15.1 feet southeast from northwest corner of said lot; thence south 43 degrees 56 minutes west 39.43 feet; thence south 46 degrees 04 minutes east 20 feet; thence north 43 degrees 56 minutes east 40 feet, more or less, to said alley; thence south 52 degrees 31 minutes west along said alley 20 feet, more or less, to place of beginning.
Third—Lot 24 and adjoining 5 feet of lot 25 in said plan, Plan Book, Vol. 18, page 47. Fronting 45 feet on northeast side of Florence avenue, preserving uniform width northeastwardly to 15-foot alley and with frontage on said alley of 45.29 feet. Having thereon erected two-story brick and shingle dwelling house and three frame garages.

Frank F. Manns and Ida M. Manns, owners or reputed owners.
Alter, Wright & Barron, Attys.
F. F. 1007, Jan., 1932. $2,269.04.
Lots Nos. 297 and 298 in the Lebanon Heights Land Company's Plan of Lots situate in the Borough of Dormont, Allegheny County, Pa., said lots being recorded in the Recorder's Office of Allegheny County in Plan Book, Vol. 20, pages 124 and 125. Upon which is erected a two-and-one-half story brick and shingle building.

Harry B. Schneider and Isabell Schneider, also called Belle I. Schneider, his wife, owners or reputed owners.
F. F. 1009, Jan., 1932. $4,082.32.
Alexander, John and Alexander B. Gilfillan.
Lots in Upper St. Clair Township. First: Beginning at a stone at the northeast corner of lot conveyed unto the said Harry B. Schneider, et ux, July 12, 1923, and at corner of lands of William W. Lesnett; thence by line of said William W. Lesnett south 2 degrees 35 minutes west 166.22 feet to a post on the southerly side of a private road 20 feet wide (which private road leads from the Township road known as the Lesnett road and leading from Bank street in the Borough of Bridgeville to McLaughlin's Run road in farm now or late of William Andrews southwardly to a point near to the lot of ground occupied by the School District of the Township of Upper St. Clair and known as Lesnett Schoolhouse Lot where said private road diverges first to the right through lands of said John W. Lesnett and running southwardly and connecting with the Township road known as the Morrow road and diverging secondly to the left running through the lands of William W. Lesnett to other lands of said John W. Lesnett running southeast over said William W. Lesnett land); thence by the southerly line of said private road north 56 degrees 14 minutes west 196.52 feet and along land of said John W. Lesnett to a post at the corner of lot of ground now occupied and used by the School District of the Township of Upper St. Clair and known as Lesnett School Lot; thence by said lot north 17 degrees 29 minutes east 102.32 feet to a stake at corner of lands of William W. Lesnett and thence by said land south 73 degrees 40 minutes east 146.02 feet to a stone and place of beginning. Containing .492 acres.
Second: Beginning at a white oak stump at the corner of lands owned by the heirs of J. W. Lesnett and land owned by the heirs of Marshall Morrow; thence by line of said land of Lesnett heirs north 34 degrees 38 minutes east 362 feet to a point; thence still by line of same north 2 degrees 25 minutes east 1134.97 feet to a stone; thence still by the same north 72 degrees 38 minutes west 282 feet to a stone; thence still by same north 86 degrees 10 minutes west 741 feet to a stone; thence north 61 degrees 21 minutes west 129.1 feet to a point; thence by line of lands of T. D. Lesnett north 11 degrees east 729.1 feet to a stone; thence north 63 degrees east 316 feet to a stone; thence north 53 degrees east 493 feet to a stone; thence south 64 degrees east 166 feet to an iron pin at or near the center of a private road known as the Lesnett road and dividing the land hereby described and the land of W. C. Caldwell thence by said center line and by land of W. C. Caldwell and land allotted by amicable partition to Abigail L. Hedderich south 5 degrees 20 minutes west 1095.8 feet to an iron pin; thence by said Hedderich line south 72 degrees 54 minutes east 795 feet to an iron pin; thence still by line of same south 5 degrees 58 minutes east 574 feet to an iron pin; thence still by line of same north 87 degrees 2 minutes east 508.3 feet to line of land of M. Schneider; thence by line of same and land of T. M. Stahlman south 6 degrees 4 minutes east 828.5 feet to a stone on line of land of said Morrow heirs; thence by same south 85 degrees 28 minutes west 1270.5 feet to a pin; thence north 58 degrees 15 minutes west 167 feet to a white oak stump at the place of beginning. Containing 51.58 acres. Having thereon erected a one-and-one-half-story shingled frame bungalow, barn and other outbuildings. Excepting and reserving coal and mining rights heretofore conveyed.

Patrick J. McLaughlin and Helen McLaughlin, his wife, owners or reputed owners.
F. F. 1010, Jan., 1932. $799.05.
Fred S. Hitchens, Atty.
All Lot No. 4, Block "D," Christy Park Plan in the Eleventh Ward, McKeesport, Plan Book, Vol. 7, page 100, beginning on the easterly side of Walnut street, 85 feet northwardly from the northerly side of Thirtieth avenue, extending thence northwardly along Walnut street 25 feet to Lot No. 5; thence by line of Lot No. 5, 120 feet, more or less, to Kountz alley; thence southwardly along said alley 25 feet, more or less, to Lot No. 3; thence along said lot line 120 feet, more or less, to Walnut street, the place of beginning. Having erected thereon a frame dwelling.

Margaret Heinlein and Ernest Heinlein, owner or reputed owners.
F. F. 1011, Jan., 1932. $847.48.
W. T. Tredway, Atty.
All that certain tract of land situated in the Township of Moon. Beginning at a pin on the Coraopolis road at a corner common to land now or late of W. C. McCormick; thence north 48 degrees 15 minutes west 114.72 feet to a pin; thence south 58 degrees 15 minutes west 192.42 feet to a pin; thense south 31 degrees 45 minutes east, 110 feet to a pin on the northerly side of the aforesaid Coraopolis road; thence along the northerly side of Coraopolis road north 58 degrees 15 minutes east, 225 feet to a pin at the place of beginning. Containing 0.527 acres. Having thereon erected a one-story frame house.

Phoebe Pearl Mann and John D. Mann, her husband, owners or reputed owners.
F. F. 1012, Jan., 1932. $2,221.14.
E. B. Goldsmith, Atty.
Part of Lot No. 71 in Andrew Patterson's Plan, Plan Book 6, page 212. Fronting 25 feet on the southerly side of Faronia street and extending back 100 feet to a 20-foot alley, the westerly line of said lot being 25 feet east from dividing line between Lots Nos. 71 and 72. Deed Book 2191, page 203. Having thereon erected a two-story frame dwelling known as No. 3221 Faronia street.

H. W. Mickley and Agnes H. Mickley, his wife, owners or reputed owners.
F. F. 1013, Jan., 1932. $1,370.30.
E. B. Goldsmith, Atty.
Fronting 152.20 feet on Bethel road leading from Bethel Church to Castle Shannon and extending back a distance of 516.90 feet, more or less to property now or formerly of John Woods McCormick. Deed Book, Vol. 2366, page 161. Deed Book, Vol. 2414, page 632. Having erected thereon a frame cottage.

Peter A. Mohling, owner or reputed owner.
F. F. 1015, Jan., 1932. $7,877.24.
Duff, Davis, Scott & Smith, Attys.
Lot No. 23, Crallo Plan, Plan Book, Vol. 17, pages 74 and 75, Twenty-ninth Ward, Pittsburgh, fronting 25 feet on Agnew avenue and 125 feet in depth. Having thereon erected a two-story brick dwelling, known as 201 Agnew avenue. Deed Book, Vol. 2232, page 285.

Brady W. Moore, Jr., owner or reputed owner.
F. F. 1016, Jan., 1932. $4,636.64.
Arthur F. Schmidt, Atty.
All that certain lot or piece of ground situate in the Twenty-seventh Ward, Pittsburgh, being part of Lots Nos. 8 and 9 in Nicholas Miller Estate Plan of Lots as recorded in the Recorder's Office of Allegheny County in Plan Book, Vol. 24, page 12 (See also Revised Plan, Plan Book, Vol. 25, pages 48 and 49), said lot being bounded and described as follows, to wit:
Beginning at a point on the southerly line of Termon avenue distant 80.10 feet from the southwest corner of the intersection of Millerton and Termon avenues; thence north 68 degrees 30 minutes west a distance of 20 feet to a point; thence in a southerly direction and through the center of a party wall a distance of 153 feet to the northerly line of Lot No. 10 in said plan; thence south 68 degrees 30 minutes east a distance of 20 feet to a point; thence in a northerly direction and through the center of a party wall a distance of 153 feet to a point at the place of beginning. Said lot having erected thereon a three-story brick building known as No. 2033 Termon avenue.
Subject, however, to the following reservation or restriction, viz: As set forth in deed dated July 17, 1924, and recorded in the Recorder's Office of Allegheny County in Deed Book, Vol. 2239, page 67.

Sadie M. Grapp, administratrix of the estate of Walter J. Grapp, deceased, and Sadie M. Grapp, G. F. Grapp and Mum Grapp, owners or reputed owners.
L. F. 1017, Jan., 1932. $4,390.40.
I. A. Melnick, Atty.
All that lot situate in the Borough of Bellevue, being Lot No. 6 in the Lennox and McWilliams Plan of Bellevue, Plan Book, Vol. 20, page 68. Having thereon erected a dwelling known as No. 186 Sheridan avenue.

Walter John Freundt and Lenora May Freundt, his wife, owners or reputed owners.
L. F. 1019, Jan., 1932. $4,782.55.
John J. McGrath, Atty.
All those certain lots or pieces of ground situate in the Township of Mt. Lebanon, and being known and numbered as Lots Nos. 616 and 617 in the Sunset Hills Plan of Lots No. 3 laid out by William A. Bode and John Wenger, as recorded in the Recorder's Office in Plan Book, Vol. 31, pages 156 and 157.

Gittel Katz, owner or reputed owner.
L. F. 1029, Jan., 1932. $11,611.65.
Park J. Alexander, Atty.
Lot in the Third Ward, Pittsburgh, fronting 17.83 feet on the northeasterly side of Logan street, distant 30.17 feet northwestwardly from Clark street, by 32.79 feet in depth to a three-foot private alley. Having thereon erected a four-story brick store and apartment building known as 81 Logan street, Pittsburgh, Pa.

Carrie E. Hines and Marie G. Scott, owners or reputed owners.
L. F. 1030, Jan., 1932. $4,730.09.
Park J. Alexander, Atty.
Lot in Avalon Borough, No. 11 Semple Terrace Plan, Plan Book, Vol. 18, page 89, at the southwest corner of Park avenue and Third alley, fronting 37.44 feet on the southerly side of Park avenue by 110.78 feet more or less to First alley, irregular in shape. Having thereon erected a two-story and attic frame dwelling, known as 646 Park avenue, Avalon, Pa.

Sheriff's Office, Pittsburgh, Pa., Friday, December 11, 1931.
FRANK I. GOLLMAR, Sheriff.

HIGH SPEED GIRL :-: A Story of Modern Homes And Unbridled Youth :-: By MAY CHRISTIE

(Continued from Yesterday.)

Laurel Hears Love Passage Between Her Mother and Spanish Dancer

CHAPTER XX

Sunday morning at the country club.

Laurel—after her near-tragedy—had spent the night there, according to the order of her doctor.

The burns were not serious. But she had had a shock and must stay where she was that night. In the morning Dr. Harvey would come in and have a look at her.

That thought buoyed Laurel up. She slept rather fitfully. Each time she woke her mind winged to the incidents of the evening.

What had he THOUGHT of her?

Was she in love?

Was there any other name for this strange surge of emotion he aroused in her?

He was attracted to her. When she had regained consciousness and opened her eyes she had seen a tenderness in his eyes and yet a fire 'way in he bent over her.

She'd foster that. She wanted him. Wanted to bring that light into his eyes again. Wanted him to belong to her.

Was all this love? She'd never felt the same for anybody before. It had been nothing but "B. U." Biological Urge . . . with Roger.

Connie had stayed at the club all night, too. In an adjoining room, within the call of her daughter.

And Imogen, who adored to be "in" in everything, had grabbed the excuse of her friend's accident and Connie's hysteria in order to be Connie's guest . . . because I simply wouldn't DREAM of leaving you!"

She insisted on staying overnight, and of course in decency—although Connie didn't care for Imogen at all—Connie had to pay for her.

Connie was annoyed about the whole series of happenings.

Laurel and the good-looking Bruce Harvey—HER guest—out in the darkness for goodness knows how long, and evidently flirting!

CONNIE REVIEWS FACTS

Thereafter, when chided Laurel's impertinence to her mother . . .

Then the mad, Bacchanalian dance with Diaz, who was Connie's particular admirer!

That Laurel had looked beautiful in the frail chiffon draperies didn't dispel the fact that she had danced three-quarters naked!

Bold as brass she'd been, in her seductive postures. And Mr. Delahunt, and others remarked that Laurel had drunk too many cocktails . . .

Like a moth she'd fluttered, literally and metaphorically, close to the fire . . . had danced provocatively close to young Harvey.

Her dress—if one could call it such—had gone a-blaze and plunged the whole place into pandemonium.

Laurel's screams had sent Connie into hysteria. It had been a ghastly scene, and might have had a tragic denouement, if it hadn't been for the plucky, lightning-quick action of Bruce Harvey.

He'd burned his hands while beating out the blaze. Connie hoped that Laurel felt grateful to him.

Odd how—when she "came to"—Laurel didn't want her own mother near her . . .

She wanted to be alone with Bruce. A thought sped through Connie's brain—"Is Laurel in love with him?"

But Laurel had sneered at romance, many a time . . . laughed it to scorn . . . had classed all such feelings under the indelicate title of "biological urge."

B. U., these youngsters called it. Was that what Connie felt for . . . Diaz?

She looked at her wristwatch. It was 7 a. m. She'd better go in and have a look at Laurel who might be awake.

Connie slipped into an orchid peignoir, with "mules" to match, and walked through the communicating door.

Hello, Mums. Got a cigaret?"

Good morning, dear. Are you feeling better?"

I feel fine, except for a nip here and there.

Such a narrow escape! Imagine, Laurel, if you'd been disfigured!

Don't be a scare cat!" But Laurel shivered.

UNPLEASANT THOUGHTS

If her beauty had been blotted out. What then? She'd nothing in the world to take its place. It would have been the end of everything.

Only yesterday morning in one of the tabloids she'd read of a beautiful girl who'd been badly burned when out motoring.

The car she was riding in had crashed into something, and turned turtle.

The girl, a well-known artist's model, had been pinned under the wreckage.

But that wasn't all, bad as it was. The gas tank had exploded.

Flames had seared that lovely face and burned the skin from that exquisite body.

But the girl didn't die, though that would certainly have been the best solution in the circumstances.

She was in a hospital six months. And she lived on. Lived—horribly disfigured!

They'd grafted skin . . . inserted wax . . . and stitched, and sculptured.

One of her ex-employers had brought—for the surgeons' guidance—a little marble bust he had made of her.

They'd tried to follow that. Tried to shape the disfigured face into a semblance of its former exquisite contours.

In vain! Tragedy had triumphed over genius.

And now the girl, bereft of everything—for she'd been one of the type "beautiful but dumb"—had to face life, hideous!

That might have happened to herself. She ought to be giving paeans of praise to the quick action of her doctor!

Beyond her beauty—miraculously saved—Laurel told herself she, too, had nothing to offer.

Connie went back to bed, having provided Laurel with the necessary cigarets, and adjuring her only to smoke one of them.

Laurel lay quietly, the morning sun shining athwart her.

Presently she dozed off. She awoke to voices immediately underneath the open window at the bedhead.

Came Diaz' tone. She heard him say, softly albeit passionately—"Darling, do not be angry with me! It is only YOU I live . . ."

"You mean that? Honestly?" a woman murmured.

Heavens! It was the voice of HER MOTHER!

Diaz . . . and Connie!

Diaz was Connie's LOVER!

Impossible! Incredible!

But—immediately below her bedroom window—that was the voice of Laurel's mother.

Laurel sat up in bed, as though hypnotized. The world seemed whirling about her.

So this—THIS explained Connie's hostile, green-eyed look last night when she had been doing the exhibition dance with Diaz . . .?

Connie . . . her own mother . . . Connie was JEALOUS!

Those stories Freddie had told, about Mrs. Delahunt . . . about the middle-aged woman in Paris!

So they were true . . . true . . . TRUE.

What was the hateful phrase he had employed?

Ageing and Amorous.

Connie was all of 46. A good 20 years old than Diaz.

It wasn't true? It COULDN'T be! Connie to have fallen for him . . . for a dance instructor!

Involuntarily Laurel leaned nearer to that open window.

She prayed it hadn't been her mother's voice. She sat there, spellbound . . . rigid.

It came again. Laurel went white. "You love me? You're SURE you love me? You aren't just . . . kidding?"

It floated up to Laurel. Connie's voice . . . the eternal feminine pleading!

I love you! I am . . . what you call it? . . . CRAZ-EE about you!" from Diaz.

And at that horror-stricken though she'd been, Laurel was galvanized to action.

She got out of bed regardless of the "nips" of last night's burns, determined to slam down the window.

Hear no more! Dad! Mother! DIAZ! It was a nightmare!

She'd look on it as such! A fictment of her brain! SHE was no eavesdropper!

But she stood there by the open sill, the morning air caressing her.

A butterfly hovered on the window ledge. There was a shorn field on this side of the grounds. The light quivered above the stubble.

And over to the left, among the woods, was the pool where Bruce and she had lingered.

Youth! Romance! And NOW—this intrigue! Against her own volition, her own sense of fair play, Laurel leaned out over the window ledge.

Her mother . . . still in that orchid peignoir! Two arms about her mother! They belonged to DIAZ!

* * *

Eleven a. m. The weekend slumberers in the Country Club were stirring.

Some of them, that is to say. Others would sleep up to a belated luncheon.

Laurel's door opened, and in walked Imogen.

"Hello, you young upsetter of the peace!" Imogen had a cigaret dangling from the corner of her mouth. Imogen looked nonchalant.

"Hello, yourself, Im! How's tricks?"

"Well, I must say you gave us a nice fright last night."

"Quit razzing me, Im! Be your temperature?"

"You put everybody's temperature up by 20 points, I'll tell the world. Gee, what a she-mozzle!"

"You intrigue me, deah! For once in my life, then I was the center of attraction?" drawled Laurel.

"And HOW! And whoops! I'm here to say I've never seen such a show."

"Oh, be yourself, Imogen!"

"Now don't get peevish, kid. How are the burns?"

"They're going along fine."

Imogen sat down at the bedside. She pressed the stub of her cigaret out, on the window ledge, and helped herself to a fresh one from Laurel's package.

"Grand little scene! And what a gorgeous denouement!"

"Speak English, please."

"I'll say it in 50 languages, old dear. Bruce Harvey rescued you, and then he bandaged our Lady Godiva!"

"Was I as bad at that? I mean, Im, was the dress actually burned off me?"

Crimson had flown to Laurel's face.

But she must know . . . only Imogen was so full of innuendo . . . "Won't you tell me?"

"Just what DID happen, Im?"

"Well, he flung a cloak around you, like Sir Walter What's-his-name with Queen Elizabeth."

"That was because she wanted to step across a muddy road."

"It's the same thing in this case!"

"How?" Laurel stirred uneasily, eyeing the speaker.

"Because all the darn cats are only too glad to throw mud at you!"

"Meaning that I was almost nude?"

"Pretty much so. But what do you care since you've come through with only a burn or two, and made a whoops of a sensation?"

Imogen took a long puff at her cigaret. She was torn between finesse and curiosity.

"Say, spring the news! W happened after the doctor carted you off?"

"I don't remember, Im."

"M'm?" Mrs. Greene said—(Mrs. Greene was the woman who had been a nurse and who had assisted Bruce in bandaging) that you weren't long unconscious."

"What else did she say?"

"That the first thing you did when you came to was order her out of the bedroom . . ."

"Well, d'you blame me? She's a nosey cat."

"She was mighty sore, I tell you, after she'd played the part of Good Samaritan . . ."

"Let her be sore. What do I care?"

"Nor I. Only the whole club's talking."

(Continued Monday.)

(Copyright, 1931, King Features Synd., Inc.)

Laurel was shocked when she recognized her mother's voice.

"It isn't marriage! It isn't anything!"

Nevis Lancaster finally was aroused to protest against the futility of the life in which she and her handsome, bond salesman husband became involved . . . gadding about . . . spending . . . philandering with other men and women . . . Read the enthralling story of how they solved their problem as told

by FAITH BALDWIN

in

CITY WED

A Great Serial of Modern Marriage

BEGINS NEXT THURSDAY

in the

SUN-TELEGRAPH

Famous for Fine Fiction

THIMBLE THEATER — Now Showing—"An Inseparable Pal" — By Segar

I WON'T RUN FROM NO SERPINK!
MY SCHEME WORKED TO PERFECTION—POPEYE CAN'T ESCAPE THE BOA NOW. HE'LL SOON BE OUT OF THE WAY
YOU SEE NOW WHY I TOOK YOU FOR A WALK. HEH! HEH! A FEW MORE SQUEEZES AND YOU'LL BE ALL WASHED UP
YA
CRACK

POLLY AND HER PALS — A Savage Beast — By Sterrett

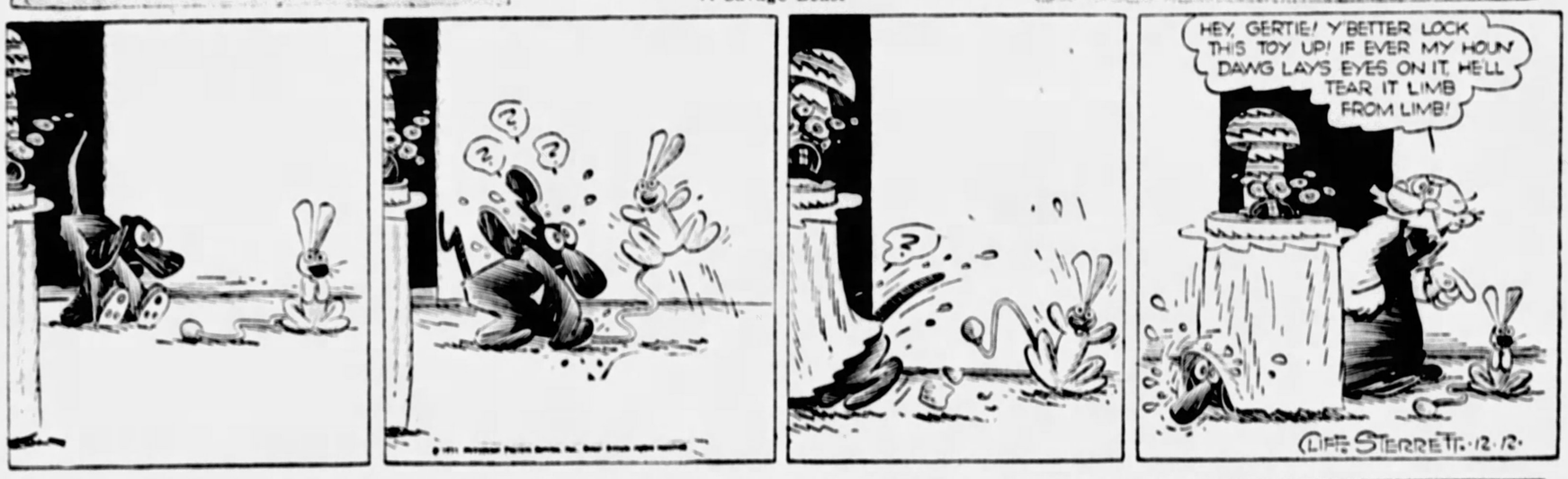

THE NEBBS — The Jester — By Hess

OH, PARDON ME FOR INTRUDING BUT I DIDN'T KNOW YOU WERE IN THE MIDST OF YOUR HOME WORK
YOU DIDN'T TAKE NO TROUBLE TO FIND OUT NEITHER
WELL, HOW DOES IT FEEL AFTER RIDING THE STORMY SEA OF MATRIMONY TO PULL INTO THIS PEACEFUL HARBOR?.. HEAR FROM THE WIFE!
THEY AIN'T NOTHIN' TO HEAR FROM HER - HEARD ABOUT ENOUGH FROM HER WHEN I WAS HOME
KID, YOU CAN'T FOOL ME - YOU LOOK A BIT REMORSEFUL AND LONESOME. WHY DON'T YOU BUY A NICE FUR COAT AND A DIAMOND BRACELET AND GO BACK AND SEE IF YOU CAN GET IN?
YOU HAVE A LOT OF FUN OVER OTHER FOLKS' TROUBLES. I BET WHEN YOU WANT A LAUGH, YOU GO TO A HOSPITAL ... THE PAGE WHERE THE DEATH NOTICES IS IS A FUNNY PAGE TO YOU

TIM TYLER'S LUCK — A Sky Menace — By Lyn Young

MARDO'S KERCHIEF - BEYOND A DOUBT, BOLEROS!! ZOUNDS! WE ARE IN GREAT LUCK!!
YES, EXCELLENCY!
SHE CANNOT BE FAR FROM THIS DESOLATE PLACE, COLONEL! BUT WE DARE NOT ATTEMPT A CAPTURE UNASSISTED AGAINST HER PERSONAL BODYGUARD! WE SHALL FLY BACK AT ONCE TO MY CASTLE AND ORDER GEN BERSHO AND HIS MEN TO SCOUR THIS SECTION OF MY KINGDOM, AND THEN—
YES, BUT THE STRANGE PLANE, EXCELLENCY - HAVE YOU FORGOTTEN IT?
IT IS FORTUNATE WE CAME TO THIS SAFER HIDEOUT, PRINCESS! I HAVE A HUNCH THE COUNT WILL RENEW HIS HUNT FOR US NOW WITH GREATER VIGOR THAN EVER!!
BUT I SHALL NEVER MARRY HIM, MR. FLEET! NO - NOT EVEN IF I LOSE MY THRONE - FOREVER!
SPUD! LOOK!
LOOK! THERE'S A SHIP FLYING IN THIS DIRECTION!! TELL EVERYBODY TO HIDE — QUICK!!

SUN-TELEGRAPH-WARNER THEATERS JUNIOR KOMIC CLUB

Thousands of children hurried through their regular Saturday morning chores today in order to attend the meetings of the 16 chapters of the Warner Theaters-Sun-Telegraph Junior Komic Club. These meetings, held every Saturday at the Warner neighborhood theaters, are looked forward to with eager anticipation by members of the club.

At each of the 16 theaters today, the Grand Jester and Board of Governors opened the meeting with patriotic songs and reading of the club pledge:

"I pledge loyalty to my country, obedience to my parents, love for my fellow playmates. I will be honest and truthful in school and on the playground—wherever I may be. I will respect my elders. I will do my best to spread good cheer."

Then came contests, with attractive prizes to the winners; entertainment by members of the club; special stage show, and other features. When the meetings were over the children remained for the regular feature picture program of the day.

NEW CHAPTER

A new chapter was organized today, with headquarters at the State Theater, Washington. Over 300 new members were enrolled. It was one of the most enthusiastic meetings we have had, and the State, Washington, promises to be a banner chapter.

Plans are now under way for the free shows for children to be given at all the Warner neighborhood theaters on Christmas eve. Special programs are being arranged. The show will begin promptly at 10 a. m. Don't miss it—and don't be late.

HAPPY BIRTHDAY!

The Warner Theaters-Sun-Telegraph Junior Komic Club extends greetings to the following members who will celebrate their birthdays tomorrow.

Belmar: Henry Mihm, Lucille Amodeo, Harry Dunlap, James Vath, Louise Falvo, Othello Browne.

Mt. Oliver: Marie Schuckman, William Bochert.

Cameraphone: Anthony Songe, Wilbur Yacopina, Wilson Yackey.

Manor: Ruth Shapiro, Betty Linden.

South Hills: Bob Simpson, Mary Jane Bowder, Stanley LeVallee, Dorothy Dodds, Art Spohn.

Prince (Ambridge): Elsie Katrecz, Michael Strano, Theresa Mihalic, Paul Petrushyn, Marie Valentine.

Memorial (McKeesport): Joseph Nemchick, Edward Little, Margaret Lewis.

BRINGING UP FATHER — A Tough Break — By McManus

DADDY! YOU LOOK SO WORRIED-IS THERE ANY THING THE MATTER?
YES-I'LL TELL YOU-BUT NOT A WORD TO MAGGIE-I HID SOME CORNED BEEF AN' CABBAGE IN THE DRESSER IN MY ROOM-BUT MRS. LARCENY IS USIN MY ROOM-IT'S LOCKED AN ID LIKE TO GIT IT OUT OF THERE.
WHY-I HAVE HER KEY-SHE GAVE IT TO ME TO KEEP UNTIL SHE AND MOTHER GOT BACK-
DAUGHTER YOU'RE ME LIFE-SAVER-
AT LAST-I'M IN ME OWN ROOM-NOW FER THE CORNED BEEF AN' CABBAGE-
© 1931, Int'l Feature Service, Inc., Great Britain rights reserved. 12/12
O-W-
I'VE GOT IT LOCKED IN THE DRAWER AN' I LEFT THE KEY AT THE OFFICE-

TILLIE THE TOILER — Still in the Game — By Westover

WILL YOU PLEASE TELL MR. MACDOUGALL MISS JONES WOULD LIKE TO SEE HIM
HAVE A CHAIR. I'LL ASK HIS NURSE IF HE CAN SEE YOU
POOR MAC. HE CERTAINLY HAS HIS TROUBLES - A RELAPSE AND HE'S GOING THROUGH ALL THIS FOR ME
I'M SORRY, MISS JONES, BUT THE "DO NOT DISTURB" SIGN IS OUT ON HIS DOOR SO IT'S IMPOSSIBLE FOR YOU TO SEE HIM.
I WON'T BOTHER HIM-HE MUST BE SLEEPING
OH, I HAVE A TERRIBLE HAND, MR. MACDOUGALL
I THINK IT'S CUTE, MISS HAYES
CONTINUED
RUSS WESTOVER

ELLA CINDERS — Ticker Topics — By Plumb and Conselman

Jimmy has sunk all of his savings in Alaska Fisheries Common Stock in order to finance an operation on his mother.
YOUR FLOWERS WILL BE OUT IMMEDIATELY, MR. STONEHURST! BY THE WAY, I HEAR YOU'RE INTERESTED IN STOCKS! IS THAT TRUE?
MISS CINDERS, I THINK THAT IF SOMEONE SHOULD LOOK INTO MY HEART THEY'D FIND A STOCK TICKER!
AND DO YOU BIG MEN OF FINANCE WATCH THE STOCKS AT EVERY MINUTE TO SEE WHAT THEY'LL DO--AND THEN BUY OR SELL?
MISS CINDERS, WE DON'T WAIT TO SEE WHAT THEY'LL DO--WE MAKE THEM DO IT!
IF WE SHOULD WANT TO CREATE A MARKET FOR A CERTAIN STOCK, WE'D BUY HEAVILY--THAT WOULD SKY-ROCKET THE STOCK IMMEDIATELY AND CREATE A DEMAND FOR IT! IF WE SHOULD DESIRE TO PUT A STOCK ON THE CHUTES, WE'D SELL HEAVILY!
COULD YOU DO THAT WITH ANY STOCK?
YOU NAME THE STOCK AND TELL ME WHAT YOU WANT IT TO DO?
HOW ABOUT SENDING ALASKA FISHERIES SKY HIGH? JUST TO SEE HOW IT'S DONE! I'M TERRIBLY INTERESTED! THE ONLY KIND OF STOCK I EVER HAD ANYTHING TO DO WITH, CHEWED ITS CUD IN A PASTURE AND SAID "MOO"!
Can you see what Ella's trying to do? We hope she succeeds for Jimmy's sake!

THE BUNGLE FAMILY — A Big Shot—Away From Home — By Tuthill

THAT'S HIM. WITH THE NOSE THAT LOOKS LIKE A FRONT PORCH BUNGLE! ...HIS NAME IN THE PAPER. HEAD MAN OF A LOT OF GOLD MINES.
CIGARS! YES SIR, MR. BUNGLE, YOU WANT YOUR FAVORITE-
NO EMIL GIVE ME SOMETHING FOR, OH THREE FOR A HALF WILL DO
YEAH?
PEWTER? OH YES MET YOU THREE YEARS AGO AT AN AUTO ACCIDENT.
FOUR YEARS AGO... AT A FIRE. AH, THIS IS MY FRIEND, ALFRED WEDGE! I SAW YOU...HE WANTED TO MEET YOU PERSONALLY... SHAKE HANDS WITH YOU
ALSO YOUR AUTOGRAPH COLLECT 'EM FROM ALL BIG MEN. JUST SIGN A BILL OF FARE WITH, YOUR FRIEND ETC ON IT.
PRESIDENT OF THE GOLDEN BOUNTY MINES! HO HUM! THERE'S ANOTHER MAN POINTING TO ME. WELL I'M STILL PLAIN GEORGE—TO MY FRIENDS. FOR BUSINESS REASONS I'LL HAVE TO BE VERY DIGNIFIED NOW AND THEN, BUT THAT WON'T DO ANY HARM, ESPECIALLY WHEN I SEE THOSE WISEHEIMERS WHO HOLLER AT YOU ON THE STREET TO GET A LAUGH FOR BYSTANDERS.
WHO?
BUNGLE! PRESIDENT OF A GOLD MINE.
THERE HE IS! HOW HARD HE SLAMMED THAT DOOR... AND HOW IMPORTANT HE TRIES TO LOOK...AND THROWING HIS HAT IN THAT CHAIR AGAIN! I CAN SEE THAT PEOPLE WITH NOTHING BETTER TO DO HAVE BEEN PUFFING HIM UP ABOUT HIS NAME BEING IN THE PAPER. IMAGINE! WELL ANYHOW—
GEORGE, IS THAT YOU?

MICKEY MOUSE — Bring On the Wrecking Crew! — By Disney

WELL, WE'RE PURTY NEAR THERE, FOLKS—WHEN HORACE HORSE-COLLAR STARTS OUT AFTER A HOUSE, HE FINDS ONE
THERE YOU ARE--CLARABELLE'S AN' MY NEW BOARDIN' HOUSE—AN' WHAT'S MORE THE RENT'S PAID FOR TH' FIRST MONTH—AIN'T SHE A DANDY?
WHY, YOU GREAT BIG--
OH, FOR--
OH, HORACE!
O' COURSE YOU UNDERSTAND IT'LL HAVE T' BE FIXED UP A BIT
WALT DISNEY
12-12

LITTLE ANNIE ROONEY — Every Man for Himself — By Walsh

BLAST THAT SMOKE—IT'S BLINDING ME—HOW CAN I SLEEP—WHEN I'M HALF SUFFOCATED?
WELL, YOU BUILT THE FIRE
WHAT'S THE MATTER—IS IT MORNING ALREADY??
NO, MY DARLING GRANDCHILD—IT'S STILL NIGHT!
GRANDFATHER'S RHEUMATISM IS VERY BAD—I WANT YOU TO SLEEP ON THE OTHER SIDE OF THE FIRE—I'LL TAKE THIS SPOT—IT'S MORE COMFORTABLE
YEAH, THE SMOKE IS KIND OF THICK—BUT SMOKE IS GOOD FOR KIDS—MY RHEUMATISM IS BEGINNING TO BOTHER ME, TOO—GUESS I'LL BUNK WITH SAM
DARRELL McCLURE
12/12
© 1931, King Features Syndicate, Inc., Great Britain rights reserved

COOK-COOS

By TED COOK

(Copyright, 1931, King Features Syndicate, Inc.)

Gov. "Alfalfa Bill" Murray, of Oklahoma, wants everybody to wear cotton hats, hose, suits and shoes until snow flies.

After that the white gloves worn by mammy singers will have to keep the cotton industry on its feet.

* * *

CANDID ADVERTISING
(Classified Ad)

BOY crazy to learn trade, small wages. OL. 3400.

* * *

Gals who like to dissolve in tears
Are often left alone for years.

* * *

Simile—

Happy as a circulating library with a new banned novel.

* * *

Says Genevieve, the kitchen cynic—

"The fellow who used to go into business on a shoestring is now selling them."

* * *

Little Willie, with a wink,
Poured pa's moonshine down the sink,
Mother shrilled, "What could be dumber!
"Now we'll have to call the plumber!"

—Bill Wiley.

* * *

Genteel racket—

"A man in your position cannot afford to be seen driving a cheap car."

* * *

And "Antipretic" postcards from Pittsburgh—

Gals with long faces
Seldom go places.

* * *

SCIENCE and INVENTION
(Letter to Owen D. Young, of the President's Relief Committee)

"When the American people really comprehend a situation, the harder it is the more eager they are to meet it."—Calvin Coolidge.

* * *

Q. & A. DEPARTMENT

Dear Sympathetic Aunt Bella—
Do all bridge instructors have the right system?
—Anxious.

Ans.—They all got the right system for bridge instructors, kiddo.—A. (Ex-Student) Bella.

* * *

"The big disadvantage to working hard," says the Rt. Rev. Wiley, "is that you don't get used to it, but other people do."

LOVE COMES BUT ONCE
(Or, The Wreck of the 97)

SYNOPSIS—Tuba is playing **Tuba, Lucy Mulch**, pretty co-ed, has promised to marry the captain of the wrecking train—although she secretly loves **Fred**, lamplighter, who has the reputation of being an old scrouge, but really is as nice a fella as you'll meet (barring chemistry in any school).

"WHAT are you cooking up, you delicious minx?" said Freemantle Godwall to Lucy Mulch. With a curt nod, she answered busily, "I'm making some biscuits for the team's lunch." "It's nigh onto noon now," said Godwall, and with a petulant cry, she hurriedly baked the biscuits and took a trolley to the stadium. On her arrival she bustled onto the field, which was strangely empty of players. "Ah, but this is indeed odd!" she murmured, and noticed a note pinned to the football. "When you find this," it said, "we will be far away. Do not try to find us. It is better not." It was signed, "The Team." With a worried frown Lucy tucked the biscuits more firmly under her arm. All at once. . . .

(To be continued)

* * *

And the depression's always on
For gals who simply sneer and yawn.

* * *

PUNISHMENT FIT THE CRIME DEPT.
(News Item)

LOS ANGELES—Dr. A. P. Neely, dentist, was bound to his chair, gagged and robbed by two bandits.

* * *

"What this country needs," says Genevieve, the kitchen cynic, "is more tap dancers who live in some other apartment house."

* * *

FAMOUS LAST WORDS
It's not that I'm not fond of you, dearie—but I'm just not the right background for your personality.

* * *

Off to Buffalo.

Today's Crossword Puzzle

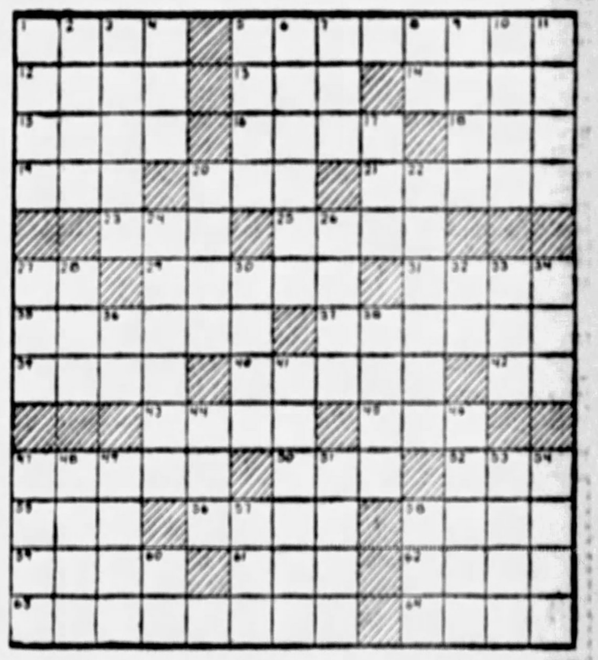

HORIZONTAL

1—Remaining.
5—A minute sac.
12—Fragrant resin.
13—Anglo-Saxon money of account.
14—Insect.
15—Aspect.
16—Tears.
18—Inspector (abbr.).
19—Exclamation of disgust.
20—Small cask.
21—Ascended.
23—Born.
25—Military assistant.
27—Note of the musical scale.
29—Narrow sheets of igneous rock injected into a crevice.
31—Female of the horse.
35—Accompany.
37—Inflammation of the iris.
39—Gift.
40—City containing the Krupp works.
42—Like.
43—Stroke with a whip.
45—Find the sum.
47—Strip off the skin.
50—Everything.
52—Smart blow.
55—Depressed in pitch.
56—Biblical character.
58—Portend.
59—State.
61—Color.
62—Injurious.
63—Excessive emphasis on trivial details.
64—One of a people inhabiting the Kurland peninsula of Russia.

VERTICAL

1—Young sheep.
2—Pen-name of Charles Lamb.
3—Warm dry wind of Alpine valleys.
4—Number.
5—Cry of the golfer.
6—A marjoram.
7—Lick up.
8—Provided that.
9—Muse of history.
10—Transparent substance having two opposite regular surfaces.
11—Comfort.
17—Downcast.
20—Sharp.
22—Call to the attention.
24—Uniformly.
26—Egyptian goddess.
27—Fairy queen.
28—Organization to further territorialism.
30—Day in the Roman calendar.
32—Preposition.
33—Long, narrow inlet.
34—Worm.
36—Towards.
38—Actual.
41—One who partakes.
44—Beast of burden.
46—Broad chisel.
47—Move with a beating motion.
48—Cherish.
49—Inspired veneration.
51—Wife of a lord.
53—Entrance.
54—Animal's skin.
57—Skill in performance.
58—Important Babylonian deity.
60—Egyptian sun god.

Herewith is the solution to yesterday's puzzle.

S	N	A	R	E		T	O	E		P	A	R
A	I	R	E	R		O	N	T	A	R	I	O
P	A	R	T	N	E	R		A	R	O	M	A
	G	A	S		A	R	M		A	T	E	N
M	A	Y		O	S	I	E	R		E	R	S
A	R		A	P	E	D		A	M	A		
T	A	S	T	E	D		G	R	A	N	T	S
	P	E	N		D	E	E	D		I	O	
M	A	R		S	O	R	E	R		D	R	Y
A	L	E	E		R	E	S		T	E	A	
R	O	A	R	S		S	E	C	O	N	D	S
I	N	D	I	A	N	S		A	R	I	E	L
A	E	S		T	O	Y		M	E	S	S	Y

(Copyright, 1931, King Features Syndicate, Inc.)

WHY PITTSBURGH IS GREAT
It Is the Greatest Railroad Center and Inland Port

Pittsburgh Sun-Telegraph

BE A PITTSBURGH BOOSTER
To Your Friends in Other Cities

SATURDAY, DECEMBER 12, 1931

Established 1927, by Pitt Publishing Co., Pittsburgh, Pa. President, William Randolph Hearst; Vice President and Publisher, H. M. Bitner; Secretary-Treasurer, A. W. Clark; Associate Editor, C. W. Dassler; Manager, Editor, Dwight Fee. Entered as second class matter in the postoffice at Pittsburgh, Pa.

National advertising representatives, Paul Block and Associates, 247 Park avenue, New York; Palmolive Bldg., Chicago; Grants, Mayan Bldg., Detroit; Penobscot Bldg., Boston, Guarantee Trust Bldg., Philadelphia; 830 Kohl Bldg., San Francisco.

The Associated Press is exclusively entitled to the use for republication of all news credited to it or not otherwise credited in this paper and also the local news published herein. All rights of re-publication of special dispatches herein are also reserved.

Points of the President's Message

Number THREE

The President's annual message to Congress states that our Army has been "MAINTAINED IN A HIGH STATE OF EFFICIENCY."

This astounding statement is flatly contradicted by the following disclosure in the annual report of Gen. MacArthur, as CHIEF OF STAFF:

"The dispersion of the Regular Army in small detachments throughout continental United States makes it impracticable to have immediately available an adequate, balanced and efficient force of regular troops to meet the first phases of emergency.

"The few infantry troops in the United States available for immediate field service are distributed among 24 regiments located at 45 different posts with a battalion or less at 34.

"Artillery troops are in a similar situation. They are distributed among seven regiments and seven separate battalions located at 19 different posts with a battalion or less at 16.

"Under such conditions, combined tactical training in the Regular Army alone is rendered most difficult."

As a result of the military inefficiency so vividly portrayed by the chief of staff, we have today smaller combat forces available for defense than are permitted to Germany, defeated in the great war, and trampled to extinction under the iron heel of dominant and domineering France.

Even what we have are so scattered and so involved in the "housekeeping" of so many small garrisons that efficient training for these combat forces is out of the question.

Under such conditions, companies of 16 to 24 soldiers turn out for combat instruction and battalions can seldom get together more than 150 men, or less than a war strength company.

In other words, we have sacrificed that emergency force which Gen. Pershing warns us is so ESSENTIAL TO OUR DEFENSE IN WAR.

Furthermore, we have done nothing toward mechanizing and motorizing what is left of our little Army,—NOTHING TOWARD MODERNIZING ITS ARMS AND EQUIPMENT.

Tremendous advances along all these lines have been made since the great war, but our little Army remains armed and equipped just about as it was in that conflict.

Yet arms and equipment are just as vital to the effectiveness of a combat force as its organization, distribution and unit strength.

In view of the fact that the truth about the present plight of our military establishment has LONG BEEN A MATTER OF OFFICIAL RECORD IN THE WAR DEPARTMENT, it is hard to understand how Mr. Hoover could assure the Congress that he is maintaining our Army in "a high state of efficiency."

No administration strengthens itself in the confidence of Congress or the country by falling a victim to wrong information.

For as our own Ralph Waldo Emerson once said:

"The people know that they need in their representative much more than talent — namely, THE POWER TO MAKE HIS TALENT TRUSTED."

Payroll Padding

Council Will Render a Valuable Service If It Abolishes Sinecures in the City Government.

Councilman Charles Anderson's remark that "there are a lot of white collar men in the Highways and Sewers Bureau who haven't done two minutes' work for the city" has placed the question of payroll padding squarely before the Council. There has been so much of this kind of talk that Council owes it to the people to conduct an investigation, and if it finds sinecures to abolish them.

Getting rid of positions in the municipal government which require no work, but are given to friends of the administration as rewards for political service not only would ease the taxpayers' burden, but would be beneficial to hard-working city employes. With padding removed from the payroll there would be less necessity for a cut in the wages of the real workers.

The Associated Press reports that most Pennsylvania cities have succeeded in reducing their budgets for 1932 below the 1931 figures. There will be grumbling over some of the cuts in the appropriations, but the grumbling would be a roar if they had not been made, as the parades and mass-meetings in Philadelphia which forced the Council to lop $12,500,000 from the budget bear witness.

It is gratifying to see some of the department heads co-operating with Council in the effort to reduce expenses. Here is Dr. James S. Hammers, superintendent of the city home at Mayview, pointing out, for example, how money can be saved in its administration. If there were more whole-hearted co-operation all the way around, wonders could be accomplished.

Senator David A. Reed sees no merit in the proposal that the United States place an embargo on all Soviet products. To understand all that is involved in the proposal you should read the series of articles on Russia that are to run in the March of Events Section of the Sunday Sun-Telegraph beginning tomorrow. These articles show that the Russian threat to America's trade is a bogey.

If you like light and color and exotic scenes, you will enjoy the paintings of a young Pittsburgh artist, Richard Crist, of Aspinwall, which are to be reproduced in the Color Gravure Section of the Sun-Telegraph tomorrow. They are water color pictures of Mexican life, as seen by Mr. Crist in Cuernavaca and Taxco. His work is highly praised by critics.

A Pittsburgh Social worker, defending prohibition several years ago, declared she and her colleagues never had to deal any more with the drunken mother of the slums, who was one of their gravest problems before the passage of the Eighteenth Amendment. The drunken mother of the slums is again becoming a police court figure. That plea for prohibition ceases to carry weight.

"Move Over!"

(Copyright, 1931.)

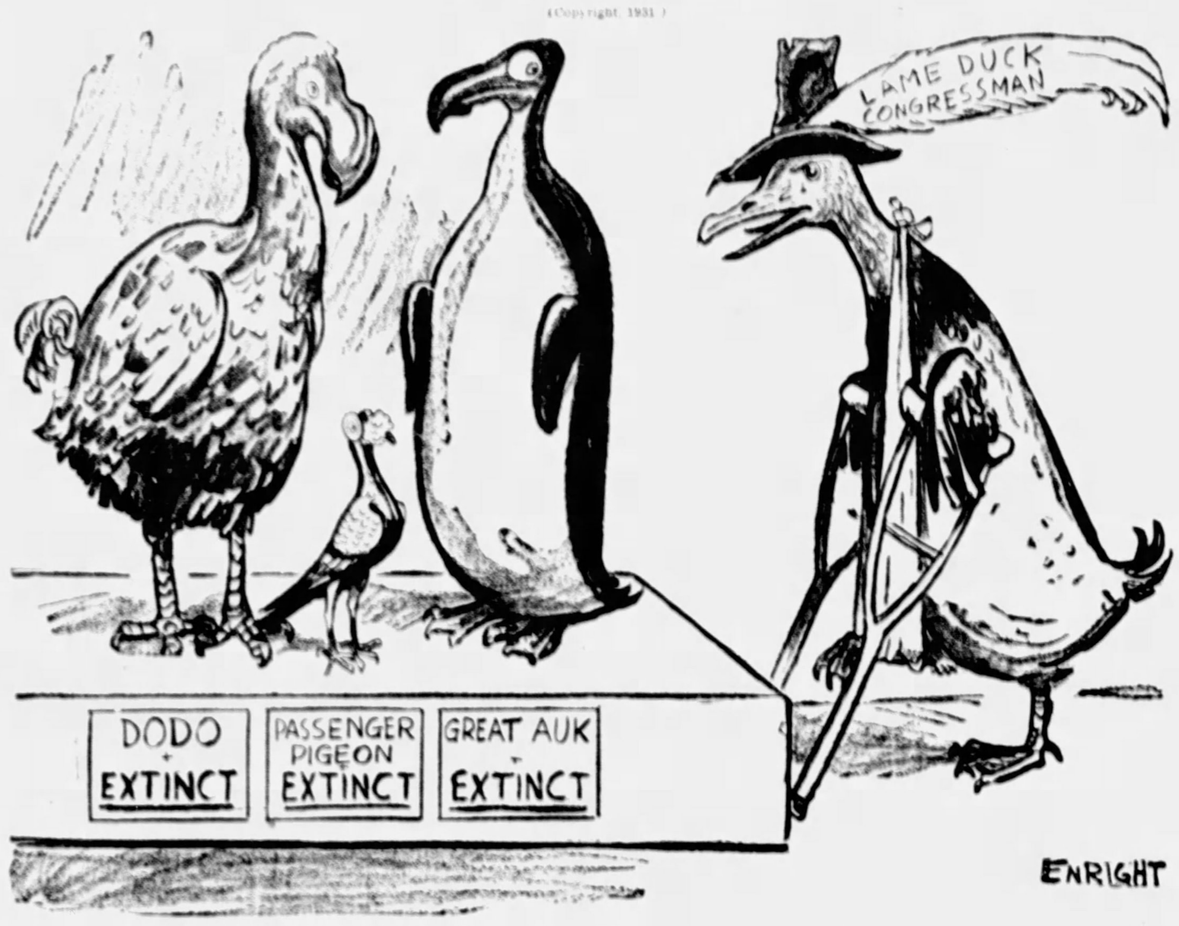

Our Congressional "lame ducks" are headed for just where they belong, the antiquary section of the National Museum beside the dodo, the great auk and the passenger pigeon.

The Senate repeatedly passed the Norris resolution amending the Federal Constitution to do away with "lame duck" sessions only to have it held up by House reactionaries. Finally the House passed the bill at the last session. Now it must be submitted to the State Legislatures for ratification. And the present Congress should speed it on its way.

The Norris amendment directs that Congress convene on January 4 following its election and the new President and Vice President take office on January 24 following election.

This would eliminate the thirteen-month interval that now takes place between the election of a new Congress and its convening in regular session.

The Norris amendment should have been written into the Federal Constitution long ago.

Don't Handicap Business With Heavy Taxes!

By B. C. FORBES

WHEN a wagon or motor becomes stuck in the mud, it takes far more force to extract it than it takes to keep the vehicle going once it starts. Likewise, far more power is necessary to start a heavy train moving than is necessary to keep it going once it gets under way.

American prosperity is stuck in the mud. The supreme objective of the government and of every responsible citizen must be to get things moving again.

The Hoover-Mellon tax proposals are not calculated to move business off its dead center and start it moving forward.

What is the wisest course for Congress to pursue under present depressing circumstances?

Surely the supreme objective should be to induce business to begin to move. The taxation burdens recommended by the administration are altogether too heavy. They are not calculated to stimulate a business and industrial advance. Rather are they likely to push industry and employment deeper into the mire.

AUTHORITIES state that the government in recent years has reduced its obligations by $3,500,000,000 more than necessary. Secretary Mellon doubtless was wise to reduce the public debt drastically while the nation was enjoying a boom.

But should not the administration completely alter its action now that progress is at a standstill and things are going the wrong way?

Why should not taxation burdens be lightened to the uttermost? Why should not taxpayers now receive the full benefit of their excess payments of $3,500,000,000?

"Pay as you go" is ordinarily a sound policy. If we, as taxpayers, had done nothing more than meet absolutely necessary obligations during our years of prosperity, then it would have been fair enough to call upon us to make national ends meet now. But we anticipated our obligations to the tune of three-and-a-half billions.

Having done this, are we not entitled, now that we are struggling to keep solvent, to credit for our excess payments?

THE main objective of the government and everybody else should be, not to increase the load now that prosperity and business are stuck in the mire, but to do everything possible to get a forward movement started.

That can best be done by lightening our load, not aggravating it.

In plain language, the government should not hesitate to ease our present grievous burdens by raising part of our national financial needs by issuing bonds. Having laid up $3,500,000,000 of "fat," why not draw substantially upon it during these lamentably lean days?

If prosperity can be set in motion, it will be relatively easy for taxpayers to meet all governmental demands. If not, not.

Is it not very clear, therefore, that our statesmen should go to the limit of practicability in encouraging the resumption of activity?

FACED with a presidential election, the administration will commit suicide if it insists upon inflicting needlessly embarrassing levies upon taxpayers during the coming year. The Democratic party, anxious to ascend the seat of power, has already intimated that the Hoover-Mellon tax recommendations are altogether too heavy to be borne under present harassing conditions.

Would it not be logical to reason that the party whose tax plans appeal most to the public is likely to be the party favored at the polls next November by taxpayers?

(Copyright, 1931, by B. C. Forbes.)

Marry-Go-Round

By HELEN ROWLAND

Paging Santa Claus

Christmas shopping is a mental test, in which many women and most men prove that they need an alienist.

THE MAIDEN'S CHRISTMAS PRAYER

Dear Santa Claus, hear now a woman's prayer.
Bring me the things that my heart desires
A laugh for my lips—a glint in my hair
And the slender form that my love admires!

A magical perfume, his fancy to charm,
A frock that will ravish and dazzle his eye—

The touch of his lips and the clasp of his arm—
These are the things for which I sigh!

Fairy slippers, to make me dance
As lightly as thistledown in the wind—
A snare in my smile and a lure in my glance
Of challenge—or promise O YOU know the kind!

Keep your baubles and bangles and rings,
Trinkets and trash—your stock, entire.
Bring me the foolish, intangible things
That will set that silly man's heart on fire!

* * *

A modern girl doesn't ask to be the first and only one a man ever loved; she merely wants to be the one who made him stop loving all the others.

A man never really knows himself until he gets married and hears the whole unexpurgated truth from the lips of a woman.

* * *

You are not a real celebrity, in these days, until the fact that you get along peaceably with your husband or wife, is "news."

* * *

Judging from the newspaper photographs, some of these "prize beauties" must have been selected by the blindfold test.

* * *

It may be just natural for a man to be tickled with a few Christmas gifts such as it is for a woman—but, somehow, he always feels that it would look silly for him to show it.

(Copyright, 1931, King Features Synd., Inc.)

Isn't It So?

A pessimist is a man whose heart simply is dried up.

Between saying and doing many a pair of shoes is worn out.

The most pitiful object is the fellow who lets the world lick him.

Divorce is the insect powder used to get rid of the two-legged variety.

A great family tree is just like other trees. The nuts develop at the end of branches.

There is a great deal of difference in having a candidate to run and having him on the run.

NEW YORK DAY BY DAY

By O. O. McIntyre

NEW YORK, Dec. 12.—I just rounded in from one of those teas to turn out this screed. And somehow it's no task at all. I approach it as deftly as a fisherman trolling for pickerel or an esthetic dancer leaping for a buttercup.

As a rule such sundown gatherings offer merely a hunk of boredom. But this was different. O, vastly. It started in customary fashion. Around 5 o'clock celebrity gluttons began drifting in, greeting the host, thumbing sandwiches, accepting tea and pairing off into groups.

There were polite murmurings over the latest play, the newest book and usual psychoanalytical twaddle about thumb sucking and what not. Here and there in self conscious array were a best selling novelist, a Reno divorcee, a British playwright. And a sprinkling of Saturday Evening Post readers.

At the start there was the cheerfulness of the swamp. Men began to glance at wrist watches and ladies drifted toward exists for getaways, when folding doors opened and a brace of butlers with gadgets sprouting down their cheeks brought in an enormous bowl of pink punch.

The host clapped for attention. "Before you depart," he said, "I want you to taste a perfectly harmless mixture. It comes from an ancient recipe my nephew brought from Samoa. It's altogether harmless and you'll enjoy it."

Everybody, save myself, stepped up for a swig. In less than 15 minutes what had been a stupid affair combusted into gaseous jollity. A middle-aged matron, off in a corner gloomily discussing Spinoza, began suddenly to twitter like a canary.

Any moment I expected her to beat herself against window panes. A tittupy gentleman tried to bow to a marble statue and did a nip-up on a sliding Armenian rug. Another sedate fellow, for no reason, began holding a long, wavering note like Ethel Merman. A pretty how-de-do, heigh ho and how have you been!

* * *

Missing the gentleman who brought me, I found him crumpled in a pathetic heap in an alcove sobbing. I inquired the reason for the tempest. He choked. "Someone dared me to say 'Bugs black blood' twice quickly and something's the matter. I think I've had a nervous breakdown. Listen: "Blugs black bloog, blucks blag glug!" See, I can't do it." And he went off into another hand-wringing moan.

* * *

At this, his wife came in and turned white at his anguishing. "He's all right," I comforted. "That Samoa juice made his tongue thick and he can't say 'Blugs glag blug.'" I mean 'Gluss glack slug.'" And did I feel the ninny!

* * *

It was time to exit, so I retrieved hat and stick and went to tell the host goodbye. He stood poker-stiff in a doorway, blotto. "So long," I said. "It's eight minutes of two," he mumbled. "And take your eye out of my thumb." What a drink! On the way out I dipped myself a stiff Samoan snort and downed it in a gulp to see what it was like. It reminded me of the sassafras tea with which grandma used to dose me for hives. But all of a sudden the place seemed filled with pals. I certainly hated to leave.

* * *

The only reason I shook hands with the elevator man and walked over and gave the telephone girl a quick hug is I'm democratic that way and kind to the folks. Plain old Odd! O, yes, on the way home I stopped in and bought my wife a pearl fretted banjo.

* * *

But when I go out for diversion what does she do? Only three guesses to each person. Children in arms barred. Ushers will now pass among you. Well, for one thing she switches letters on my typewriter. You know, where the n used to be? It's gone and she's stuck in a great big K. And I just remember that bum at the tea pointing to me and saying to a lady: "What kind of a trap do they set to catch that?" I'd like to go back and snap my finger under his dirty mustache and inquire: "What fooling rot is this?"

* * *

Some day I'm sailing to Samoa where people can drink and keep their heads. I'd go tonight if my feet weren't asleep. Fred Keating thinks he's smart with magic tricks. I can do all his and ride without holding to the handlebars beside. In fact the way I feel I'll fly Lindbergh a nickel an ocean.

(Copyright, 1931, McNaught Synd., Inc.)

LISTEN, WORLD

By Elsie Robinson

"Why," said I to him, "don't you like to work with women in business?"

"Because they're static." He grinned. I bristled.

"Oh, for heaven's sake—I suppose you mean that old notion about women dragging Sex Appeal into business. But that's so stupid! It's disgusting to use an argument like that. An intelligent, self-respecting woman doesn't use Sex Appeal in business any more than a man."

"I'm not saying she does. It's just like you women to jump to an assumption and get all smoked up over it. By 'static' I didn't mean sex. But I did mean emotion. I don't like to work with women in business because they inject emotion into it."

"But men are emotional, too—"

"Of course they are. But they've learned how to handle their emotions in business. They think things through—"

"Do you mean to say that women don't think? That's not fair. Women have just as good brains as men. They may not have had as much business training but—"

"That's just the point. I'm not denying that women have brains. But they haven't learned how to STAND their brains. They can't take their own intelligence as a matter of course. They can't forget their brains . . . do team work. And so when they try to work with men in business, there's trouble."

"What kind of trouble? I guess you mean that men resent it because women are often smarter than they?" This time I grinned. He bristled.

"Well, I guess that's so—sometimes," he conceded reluctantly. "But what I meant was this. Take four men discussing a business deal. They'll sit down. Make themselves comfortable. Light their pipes or cigars. Ease into the propostion gradually. Tell a few good stories. Kid each other a while. Swap golf scores. Then gradually work their way around to the reason for the meeting.

"All this while, of course, each man will have his own idea of what he wants to do and will be sparring for his opening. But he doesn't get burnt up while he is waiting. He is used to that sort of thing . . . All the men before him have been used to it. Business doesn't get his goat—not if he's a regular fellow. He takes it as part of the day's work."

"Well—doesn't a woman? Even if women aren't as used to business as men, they have hung up some mighty fine records."

"I know they have. But they go at it differently. Women, in business, are much more intense than men. They use themselves up more than men. They get personal and excited—Take those four men doing business. Generally speaking, as long as men are working with men, things go easily. They may put some swift ones over on each other. They may drive each other into tight corners. But they don't lose their heads while they're doing it.

"But let a woman come into the situation. She may be just as smart as the men—even smarter. But from the minute she enters the combination, she starts complications. Know how the air gets charged with electricity sometimes—until everything crackles if you touch it? That's what most women do to a business situation. Even if a woman doesn't open her mouth you can actually FEEL the excitement that's in her—the suspicion and resentment—the determination to have her say and get her own way.

"Women can't touch business without getting personal. And the minute you get personal about a business deal, there's trouble. That's what I called 'static.' And that's why men don't like to work with women in business."

* * *

That's what he said. That's what I said. What do YOU say? Let's hear.

(Copyright, 1931, King Features Synd., Inc.)

The Rhyming Optimist

By ALINE MICHAELIS

The Veil Withdrawn

What wrought the change, when sunset kissed the hills
And all the heavens flamed with sudden light
Of colors the transcendent Artist spills
Across the pathway of the coming night?
The contours of the crests against the sky,
The emerald robe the shielding cedars made
Were each unchanged to the accustomed eye,
Unchanged the valley where the river strayed.

And yet it was as though a lifted voice
Had fallen on my inmost being's ear,
And this the thought it spoke: "Rejoice, rejoice,
That to your eyes such splendor can appear;
Soon it must pass, must wane and then be gone,
But now see Beauty's face, the veil withdrawn!"

(Copyright, 1931, International Feature Service, Inc.)

EDWIN B. FROST

By Archibald Henderson

One of the most extraordinary figures in the annals of astronomy is Dr. Edwin B. Frost, blind now for more than 10 years. In 1905 he entered upon a 15-year program of stellar observation, to classify and determine the velocities of the stars in Orion constellation.

About 1920, blindness set in, the retina of one eye "floating off" and a cataract forming on the other eye. Despite this apparently insuperable handicap, Frost has continued to keep abreast of current work in astronomy, not only in the United States but throughout the world. With the aid of his wife and a secretary, he succeeds in accomplishing a great deal of work.

He co-ordinates the program of study at the Yerkes Observatory, and occasionally publishes works produced in collaboration with others. In January, 1931, for example, he published a study of the radial velocities of 500 stars, in collaboration with other members of the staff of the observatory.

Edwin B. Frost was born in Brattleboro, Vt., on July, 1866. He received his A. B. at Dartmouth in 1886, and prosecuted advanced studies in physics and astronomy at Princeton, Potsdam and Strassburg. From 1887 until 1898 he was a member of the faculty at Dartmouth College. From 1898 until 1905, as professor of astrophysics, he prosecuted his studies at Yerkes Observatory.

When Prof. George Ellery Hale, director of the Yerkes Observatory, was called to head the Mount Wilson Observatory at Pasadena in 1905, he was succeeded by Dr. Frost in the post which the latter still holds. Since that date the two greatest observatories have maintained the closest co-operation in their programs of research. The publication of both have appeared very largely in the Astrophysical Journal, published by the University of Chicago and edited since 1905 by Prof. Frost.

One of Prof. Frost's most important pieces of work has been done on the Orion group of stars. This work, industriously carried on for a period of 15 years, could not be carried on satisfactorily at other smaller observatories. In the Yerkes collection there are now over 50,000 photographs and spectrograms of various parts of the heavens and of numerous celestial objects. According to Prof. Frost these pictures, valuable as they are today, will be even more valuable to astronomers a thousand years from now.

Dr. Frost is not in sympathy with contemporary astronomers of the stamp of Eddington and Jeans, who hold that the universe is "running down." He adheres to the view that there are larger cycles by which the disintegrated products of radiation are re-synthesized.

It has recently been pointed out that Dr. Frost, naturally of religious temperament, finds no inconsistency in the conception of a dominant spiritual power behind the universe. "If the universe and its energy are immortal," he recently said, "should not spirit also be as enduring? It is, by definition, without the limitation of mass, space or time, and thus not subject to space perception. Supernatural phenomena are not involved; nature itself is marvelous enough. To me, this leads to a certain serenity of thought, somewhat like that which Einstein has recently described as 'a cosmic religious sense.'"

(Copyright, 1931, International Feature Service, Inc.)

WHAT DO YOU KNOW?

By S. H. Connolly

Match correctly:

1. Siphon	decayed animal or vegetable matter.
2. Plasma	best gas for balloons.
3. Dirigible	to transfer water.
4. Thermograph	the liquid part of the blood.
5. Helium	an ingredient in flour.
6. Caisson	balloon run by motor.
7. Lava	a cyclone at sea.
8. Waterspout	for working under water.
9. Humus	melted rock.
10. Gluten	records a continuous chart of temperature.

Fill each blank:

11. "Ode to Autumn" was written by _____.
12. "The Burial of Sir John Moore" was written by _____.
13. "Highland Mary" was written by _____.
14. "Sally in Our Alley" was written by _____.
15. "Ode to the West Wind" was written by _____.

Answers to today's test:

1. To transfer water. 2. The liquid part of the blood. 3. Balloon run by motor. 4. Records a continuous chart of temperature. 5. Best gas for balloons. 6. For working under water. 7. Melted rock. 8. A cyclone at sea. 9. Decayed animal or vegetable matter. 10. An ingredient in flour. 11. Keats. 12. Wolfe. 13. Burns. 14. H. Carey. 15. Shelley.

(Copyright, 1931, King Features Syndicate, Inc.)

Text For Today Blessed are they which do hunger and thirst after righteousness: for they shall be filled.—Matthew, v:6.

(The text for today is suggested by the Rev. Frank G. Heino, pastor, Bellevue Christian Church.)